

**COMPLETE THIS FORM WHEN DROPPING OFF ANY
CORRESPONDENCE AND/OR PLANS TO THE HOWARD COUNTY
DEPARTMENT OF INSPECTIONS, LICENSES AND PERMITS COUNTER:**

Date: 10-1-20

To: Health Dept
(Person's Name and Division)

From: _____ (_____) _____
(Your Name, Company Name and Telephone Number)

Subject: Project name _____
Project site address 1021 Saint Michaels Rd
Permit # B20003244 SDP # _____
Other information pertinent to this project _____

☒ Please check the attachments below that you are submitting with this transmittal:

- ☐ Letter of response to address plan review comment letter
- ☐ Revised plans and/or revised details: When submitting for a complete re-review, **duplicate sets shall be submitted.**
- ☐ Letter Summarizing Changes
- ☐ Energy conservation calculations
- ☒ 4 Copies of Site Plans (be specific).
- ☒ Health Department Request ☐ DPZ/ DED Request ☐ Applicant's Request
- ☒ Two sets of single family dwelling model plans to be placed on permanent file: Model name and/or # _____
- ☒ Other Revised site plan to show well + septic location

Contact Person Information: (Required)

Please Print Name

Telephone No:

E-Mail Address:

PLEASE ASSURE ALL DOCUMENTS AND/OR REVISIONS ARE APPROPRIATELY SIGNED AND SEALED, IF NECESSARY, BY A LICENSED ARCHITECT OR ENGINEER. PLEASE BE ADVISED THAT INSUFFICIENT INFORMATION MAY RESULT IN THE DELAY OF REVIEW BY THE PLANS EXAMINER. THE DEPARTMENT OF INSPECTIONS, LICENSES AND PERMITS WILL CONTACT YOU IF THERE IS A PROBLEM. IN ADDITION, ONCE THE BUILDING PERMIT IS APPROVED BY THE PLAN REVIEW DIVISION AND ALL OTHER REQUIRED SIGNATORY AGENCIES, AND THE BUILDING PERMIT IS READY FOR ISSUANCE, THE PERMIT DIVISION WILL NOTIFY THE APPROPRIATE CONTACT PERSON FOR PERMIT PICK UP. ALL PERMIT STATUS INQUIRIES SHALL BE DIRECTED TO THE PERMIT DIVISION AT 410-313-2455. CODE RELATED QUESTIONS AND PLAN REVIEW INQUIRIES SHALL BE DIRECTED TO THE PLAN REVIEW DIVISION AT 410-313-2436. PLEASE ALLOW A MINIMUM OF FIVE (5) WORKING DAYS FOR ANY PLAN SUBMITTALS TO BE REVIEWED. THANK YOU.

Received by Drop Box

White-Plan Review / Yellow-Applicant / Pink-Permit Division
t:\Operations\Updated forms\transmit.frm - Rev. 04/2014

RECEIVED

OCT 01 2020

LICENSES & PERMITS
DIVISION

No Check

B20003244

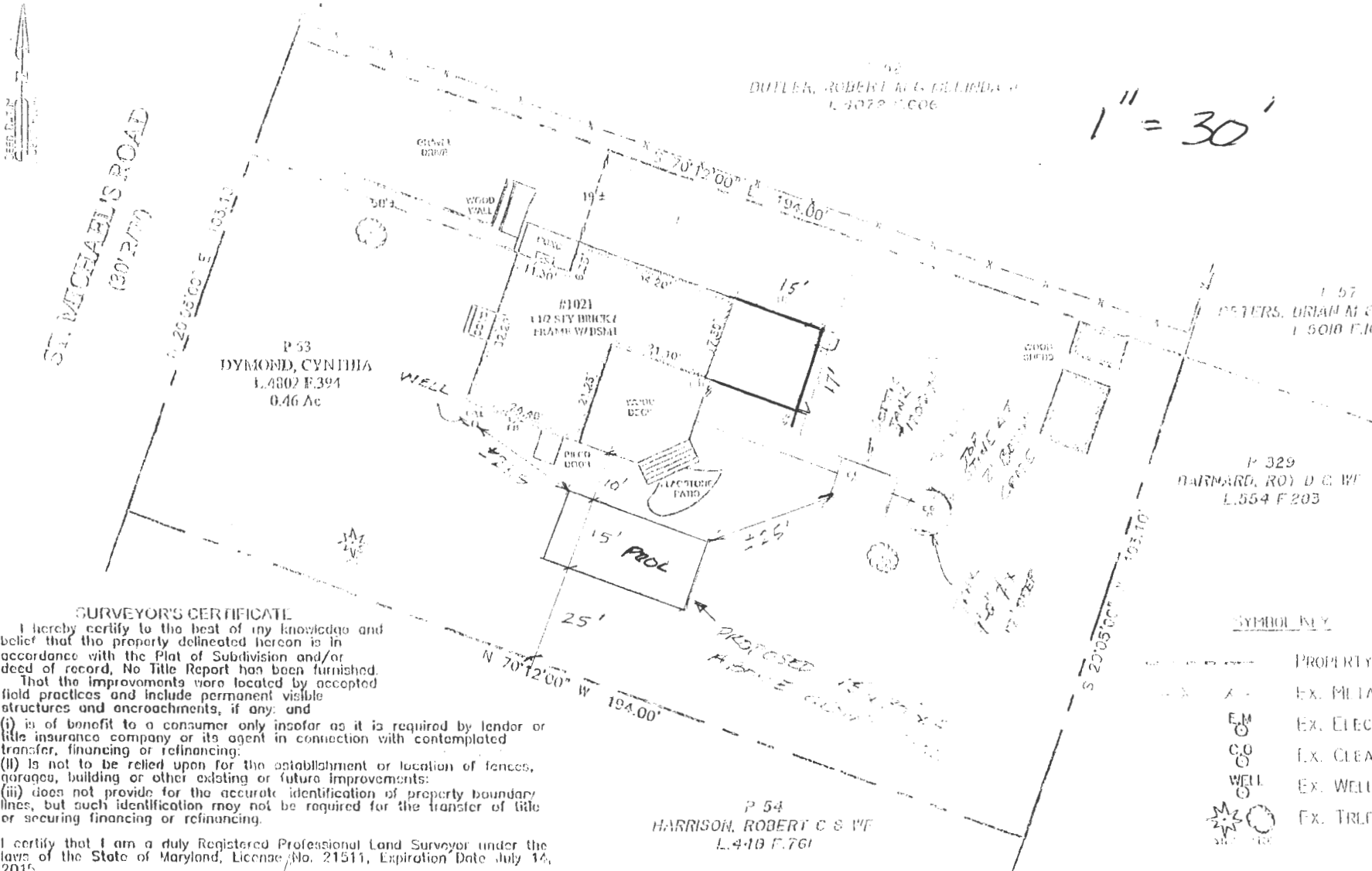

SURVEYOR'S CERTIFICATE

I hereby certify to the best of my knowledge and belief that the property delineated hereon is in accordance with the Plat of Subdivision and/or deed of record. No Title Report has been furnished.

That the improvements were located by accepted field practices and include permanent visible structures and encroachments, if any; and

(i) is of benefit to a consumer only insofar as it is required by lender or title insurance company or its agent in connection with contemplated transfer, financing or refinancing;

(ii) is not to be relied upon for the establishment or location of fences, garages, building or other existing or future improvements;

(iii) does not provide for the accurate identification of property boundary lines, but such identification may not be required for the transfer of title or securing financing or refinancing.

I certify that I am a duly Registered Professional Land Surveyor under the laws of the State of Maryland, License No. 21511, Expiration Date July 14, 2015.

For: O'Connell & Lawrence, Inc.
John M. Martin III
Professional Land Surveyor, MD No. #21511

O'Connell & Lawrence, Inc.
Construction Consultants, Engineers, Surveyors
17904 Georgia Avenue, Suite 302
Olney, Maryland 20832
Tel: (301) 924-4570 Fax: (301) 924-5872

HOUSE LOCATION EXHIBIT
PARCEL 53
DYMOND, CYNTHIA
L.4802 F.394
(4TH) ELECTION DISTRICT
HOWARD COUNTY, MARYLAND

Date	10/1/14
Scale	1"=30'
Job No.	

SYMBOL KEY

---	PROPERTY LINE
X	EX. METAL
EM	EX. ELECT
CO	EX. CLEAN
WELL	EX. WELL
TR	EX. TRAIL

RECEIVED
OCT 01 2020
LICENSES & PERMITS
DIVISION

B200003244

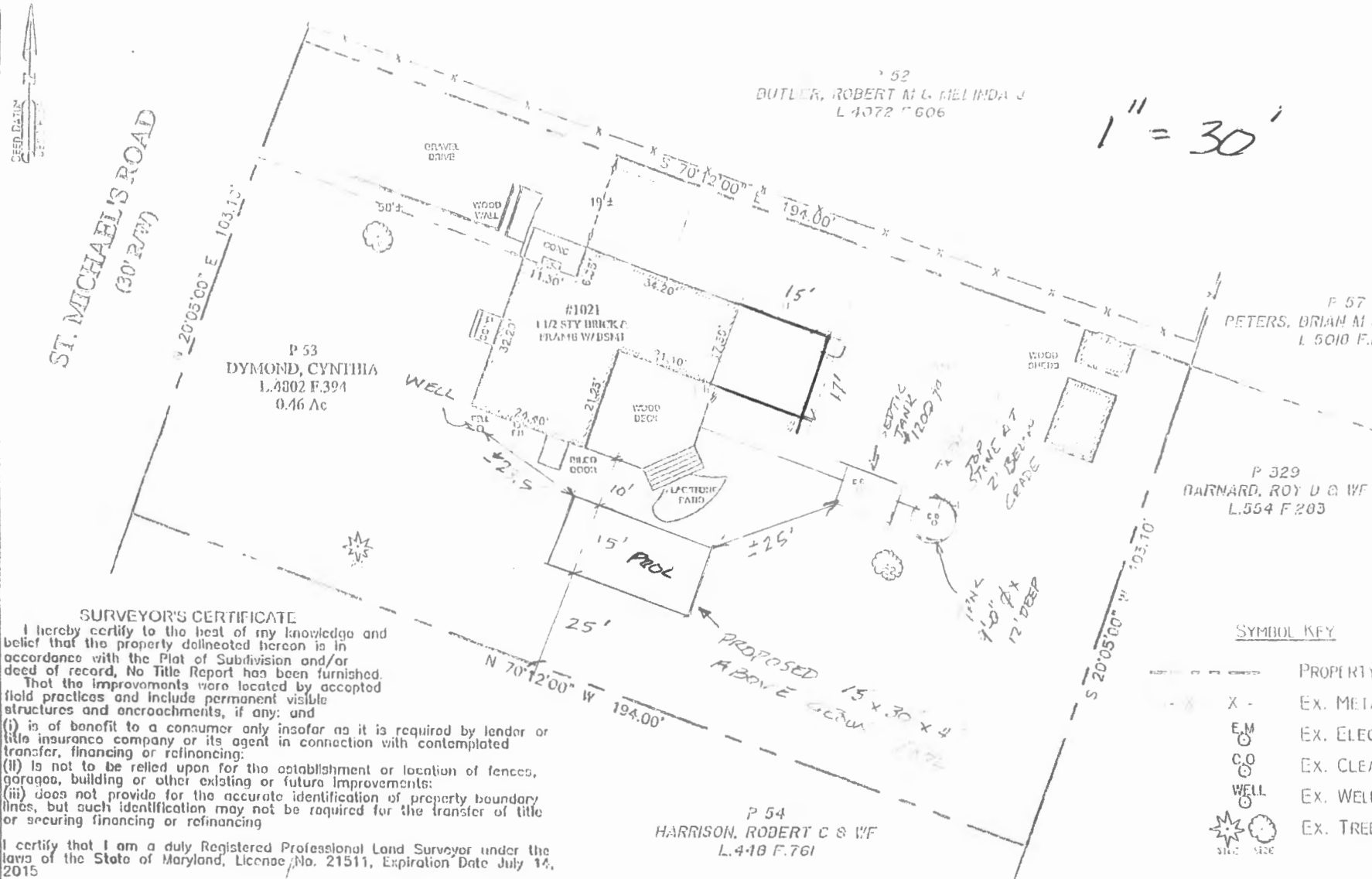

SURVEYOR'S CERTIFICATE

I hereby certify to the best of my knowledge and belief that the property delineated hereon is in accordance with the Plat of Subdivision and/or deed of record. No Title Report has been furnished.

That the improvements were located by accepted field practices and include permanent visible structures and encroachments, if any; and

(i) is of benefit to a consumer only insofar as it is required by lender or title insurance company or its agent in connection with contemplated transfer, financing or refinancing;

(ii) is not to be relied upon for the establishment or location of fences, garages, building or other existing or future improvements;

(iii) does not provide for the accurate identification of property boundary lines, but such identification may not be required for the transfer of title or securing financing or refinancing

I certify that I am a duly Registered Professional Land Surveyor under the laws of the State of Maryland, License No. 21511, Expiration Date July 14, 2015

For: O'Connell & Lawrence, Inc.
John M. Martin III
Professional Land Surveyor, MD No. #21511

O'C & L O'Connell & Lawrence, Inc.
Construction Consultants, Engineers, Surveyors
17904 Georgia Avenue, Suite 302
Olney, Maryland 20832
Tel: (301) 924-4570 * Fax: (301) 924-5872

P:\1997- ST MICHAELS RD\SurvComp\1997- ST MICHAELS RD EXHIBIT.dwg Oct 02 '014-12 39pm

HOUSE LOCATION EXHIBIT
PARCEL 53
DYMOND, CYNTHIA
L.4802 F.394
(4TH) ELECTION DISTRICT
HOWARD COUNTY, MARYLAND

Date 10/1/14
Scale 1"=30'
Job No.

RECEIVED

OCT 01 2020

LICENSES
DIVISION

B20003244

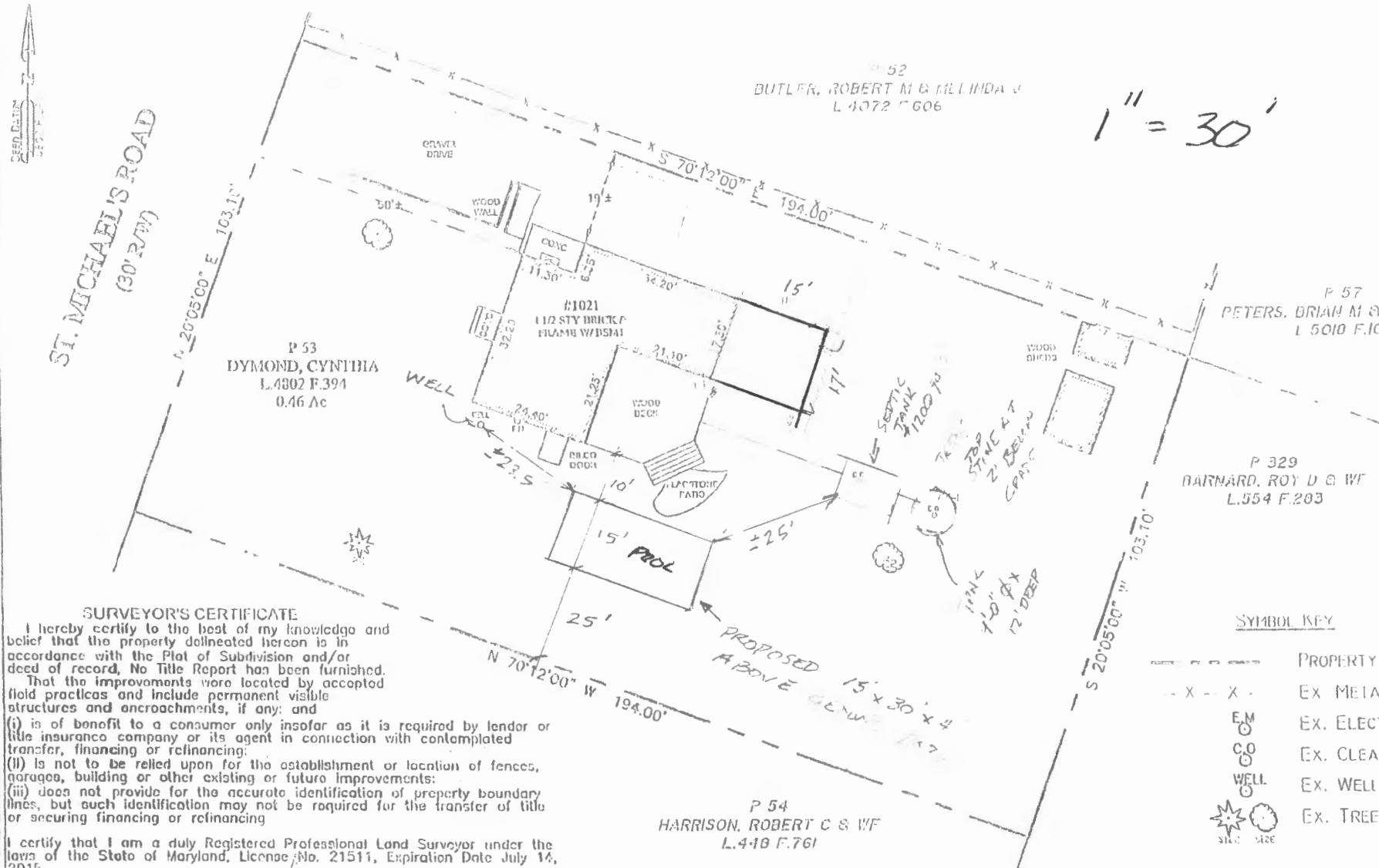

SURVEYOR'S CERTIFICATE

I hereby certify to the best of my knowledge and belief that the property delineated hereon is in accordance with the Plat of Subdivision and/or deed of record. No Title Report has been furnished.

That the improvements were located by accepted field practices and include permanent visible structures and encroachments, if any; and

(i) is of benefit to a consumer only insofar as it is required by lender or title insurance company or its agent in connection with contemplated transfer, financing or refinancing;

(ii) is not to be relied upon for the establishment or location of fences, garages, building or other existing or future improvements;

(iii) does not provide for the accurate identification of property boundary lines, but such identification may not be required for the transfer of title or securing financing or refinancing

I certify that I am a duly Registered Professional Land Surveyor under the laws of the State of Maryland, License No. 21511, Expiration Date July 14, 2015

For: O'Connell & Lawrence, Inc.
John M. Martin III
Professional Land Surveyor, MD No. #21511

O'C & L
O'Connell & Lawrence, Inc.
Construction Consultants, Engineers, Surveyors
17904 Georgia Avenue, Suite 302
Olney, Maryland 20832
Tel: (301) 924-4570 * Fax: (301) 924-5872

P:\997- ST MICHAELS RD\SurvComp\997- ST MICHAELS RD EXHIBIT.dwg Oct 02 '014-12 39pm

HOUSE LOCATION EXHIBIT
PARCEL 53
DYMOND, CYNTHIA
L.4802 F.394
(4TH) ELECTION DISTRICT
HOWARD COUNTY, MARYLAND

Date	10/1/14
Scale	1"=30'
Job No.	

RECEIVED
OCT 01 2020
LICENSES &
DIVISION

CONFIDENTIAL

ST. MICHAEL'S ROAD
(30' R/W)

$$1'' = 30'$$

P 53
 DYMOND, CYNTHIA
 L 4802 F.394
 0.46 Ac

#1021
1 1/2 STY BRICK /
FLAME W/DSAL

1 57
PETERS, BRIAN M G
1 5010 F.16

P 329
BARNARD, ROY D @ WF
L 554 F 203

SURVEYOR'S CERTIFICATE

I hereby certify to the best of my knowledge and belief that the property delineated hereon is in accordance with the Plat of Subdivision and/or deed of record. No Title Report has been furnished.

That the improvements were located by accepted field practices and include permanent visible structures and encroachments, if any; and

(i) is of benefit to a consumer only insofar as it is required by lender or title insurance company or its agent in connection with contemplated transfer, financing or refinancing;

(ii) is not to be relied upon for the establishment or location of fences, garages, building or other existing or future improvements;

(iii) does not provide for the accurate identification of property boundary lines, but such identification may not be required for the transfer of title or securing financing or refinancing



I certify that I am a duly Registered Professional Land Surveyor under the laws of the State of Maryland, License No. 21511, Expiration Date July 14, 2015

For: O'Connell & Lawrence, Inc
John M. Martin III
Professional Land Surveyor, MD No. #21511

O'C & L O'Connell & Lawrence, Inc.
Construction Consultants, Engineers, Surveyors
17904 Georgia Avenue, Suite 302
Olney, Maryland 20832
Tel: (301) 924-4570 * Fax: (301) 924-5872

P 54
HARRISON, ROBERT C & WF
L 418 F 761

SYMBOL KEY

	PROPERTY 1
X	EX. MATH
EM	EX. ELECT
CO	EX. CLEAN
WELL	EX. WELL
 	EX. TREE

A horizontal bar divided into 60 equal segments, with labels 0, 30, and 60 above it.

RECEIVED

OCT 01 2020

LICENSE

Date	10/4/14
Scale	1"=30' ✓
Job No.	

P 1997. ST MICHAELS RD Surv Comp 1997- ST MICHAELS RD EXHIBIT dwg Oct 02 '04-12 39pm

HOUSE LOCATION EXHIBIT
PARCEL 53
DYMOND, CYNTHIA
L.4002 F.394
(4TH) ELECTION DISTRICT
HOWARD COUNTY, MARYLAND