

PERMIT NUMBER: B

20004184

DATE ACCEPTED:



RESIDENTIAL BUILDING PERMIT APPLICATION

HOWARD COUNTY DEPARTMENT OF INSPECTIONS, LICENSES, AND PERMITS

3430 COURT HOUSE DRIVE, ELLICOTT CITY, MD 21043 - PHONE: (410) 313-2455 OPTION #4  
www.howardcountymd.gov

BUILDING SITE ADDRESS REQUIRED

Street Address: 15451 ELLICOTT CITY RD		Unit: 111
City: ELLICOTT CITY	State: MD	Zip Code: 21043
Subdivision/Village/Complex Name: 11		SDP/WP/BA #: 11
Lot: 11	Tax Map: 11	Parcel: 11
Grading Permit #: 11		

DESCRIPTION OF WORK REQUIRED

Existing Use: VACANT LOT	Proposed Use: CONCRETE SLAB ON GRADE	Estimated Cost: \$ 7,000 -
Trade Work to Be Completed (Separate Permits Required): <input checked="" type="checkbox"/> Mechanical (HVACR) <input checked="" type="checkbox"/> Electrical <input checked="" type="checkbox"/> Plumbing <input type="checkbox"/> None		
CONCRETE SLAB ON GRADE 12' X 12' X 4" WITH 3" REINFORCING BARS 3/4" DIA. @ 18" ON CENTER. 11		
11		
11		

PROPERTY OWNER INFORMATION REQUIRED

Owner(s) Name(s) (As it appears on tax records): COLUMBIA BUILDERS INC		Primary Residence: <input type="checkbox"/> Yes <input type="checkbox"/> No
Owner's Street Address: 11		
City: 11	State: 11	Zip Code: 11
Phone: 11	Email: 11	

APPLICANT NAME REQUIRED - INDIVIDUAL WHO SIGNS THIS APPLICATION

Business Name: COLUMBIA BUILDERS INC	Contact Name: 11
Street Address: 11	
City: 11	State: 11
Phone: 11	Email: 11

CONTRACTOR INFORMATION REQUIRED

Business Name: COLUMBIA BUILDERS INC	
Licensee's Name: 11	License #: 11
Street Address: 11	
City: 11	State: 11
Phone: 11	Email: 11

ARCHITECT/ENGINEER INFORMATION INDIVIDUAL WHO SIGNED PLANS, IF APPLICABLE

Business Name: Structural Engineering, Inc	Name: 11
Street Address: 11	
City: 11	State: 11
Phone: 11	Email: 11

BUILDING CHARACTERISTICS REQUIRED

Primary Structure: <input checked="" type="checkbox"/> SF Dwelling <input type="checkbox"/> SF Townhouse <input type="checkbox"/> SF Duplex <input type="checkbox"/> Mobile Home <input type="checkbox"/> Multi-Family Dwelling (MF*)	Condo: <input type="checkbox"/> Yes <input checked="" type="checkbox"/> No
Utilities: <input checked="" type="checkbox"/> Electric <input type="checkbox"/> Gas	Water Supply: <input type="checkbox"/> Public <input checked="" type="checkbox"/> Private (Well)
Heating System: <input type="checkbox"/> Electric <input type="checkbox"/> Natural Gas <input checked="" type="checkbox"/> Propane <input type="checkbox"/> Other:	Roadside Tree Project: <input checked="" type="checkbox"/> No <input type="checkbox"/> Yes: #
Sprinkler System: <input type="checkbox"/> NFPA 13 <input type="checkbox"/> NFPA 13R <input checked="" type="checkbox"/> NFPA 13D <input type="checkbox"/> None	Fire Alarm System: <input type="checkbox"/> Yes <input type="checkbox"/> No <input type="checkbox"/> Voice Evac

ADDITIONAL RESIDENTIAL INFORMATION (PLEASE SELECT/COMPLETE ALL THAT APPLY)

Model Name & Options: 11				
# of Bedrooms (SF): 3	# of efficiency units (MF*):	# of 1 BR (MF*):	# of 2 BR (MF*):	# of 3 BR (MF*):
# Rooms: 11	# Full Baths: 1	# Half Baths: 1	# Fireplaces: 1	
Garage/Carport Info: <input checked="" type="checkbox"/> Attached Garage <input type="checkbox"/> Detached Garage <input type="checkbox"/> Integral Garage <input type="checkbox"/> Carport <input type="checkbox"/> None				
Basement/Foundation Info: <input type="checkbox"/> Slab on Grade <input type="checkbox"/> Post & Pier <input type="checkbox"/> Unfinished Basement <input checked="" type="checkbox"/> Finished Basement: <input type="checkbox"/> Full or <input checked="" type="checkbox"/> Partial				
1st Fl Width: 11	1st Fl Depth: 11	2nd Fl Width: 11	2nd Fl Depth: 11	Bsmt Width: 11
Energy Method: <input type="checkbox"/> Prescriptive <input checked="" type="checkbox"/> Performance <input type="checkbox"/> UA Alternative <input type="checkbox"/> ERI		Gross Area: 451	sq ft	Occupiable Area: 11
		sq ft		

AGREEMENT/ DISCALIMER REQUIRED

THE UNDERSIGNED HEREBY CERTIFIES AND AGREES AS FOLLOWS: (1) THAT HE/SHE IS AUTHORIZED TO MAKE THIS APPLICATION; (2) THAT THE INFORMATION IS CORRECT; (3) THAT HE/SHE WILL COMPLY WITH ALL REGULATIONS OF HOWARD COUNTY WHICH ARE APPLICABLE THERETO; (4) THAT HE/SHE WILL PERFORM NO WORK ON THE ABOVE REFERENCED PROPERTY NOT SPECIFICALLY DESCRIBED IN THIS APPLICATION; (5) THAT HE/SHE GRANTS COUNTY OFFICIALS THE RIGHT TO ENTER ONTO THIS PROPERTY FOR THE PURPOSE OF INSPECTING THE WORK PERMITTED AND POSTING NOTICES.

APPLICANT'S ORIGINAL SIGNATURE: 11	DATE SIGNED: 11-20
------------------------------------	--------------------

FOR OFFICE USE ONLY

CHECKS PAYABLE TO: DIRECTOR OF FINANCE OF HOWARD COUNTY

AGENCIES REQUIRED/APPROVALS:					
<input checked="" type="checkbox"/> PR	<input checked="" type="checkbox"/> DPZ	<input checked="" type="checkbox"/> DED	<input checked="" type="checkbox"/> Health 11/12/2021 RJE	<input checked="" type="checkbox"/> SHA	<input checked="" type="checkbox"/> CID
SUBMITTAL FEES: 150-		PAYMENT: 11259		ACCEPTED BY: 11	

Approved B20004484 R/E

1/12/2021

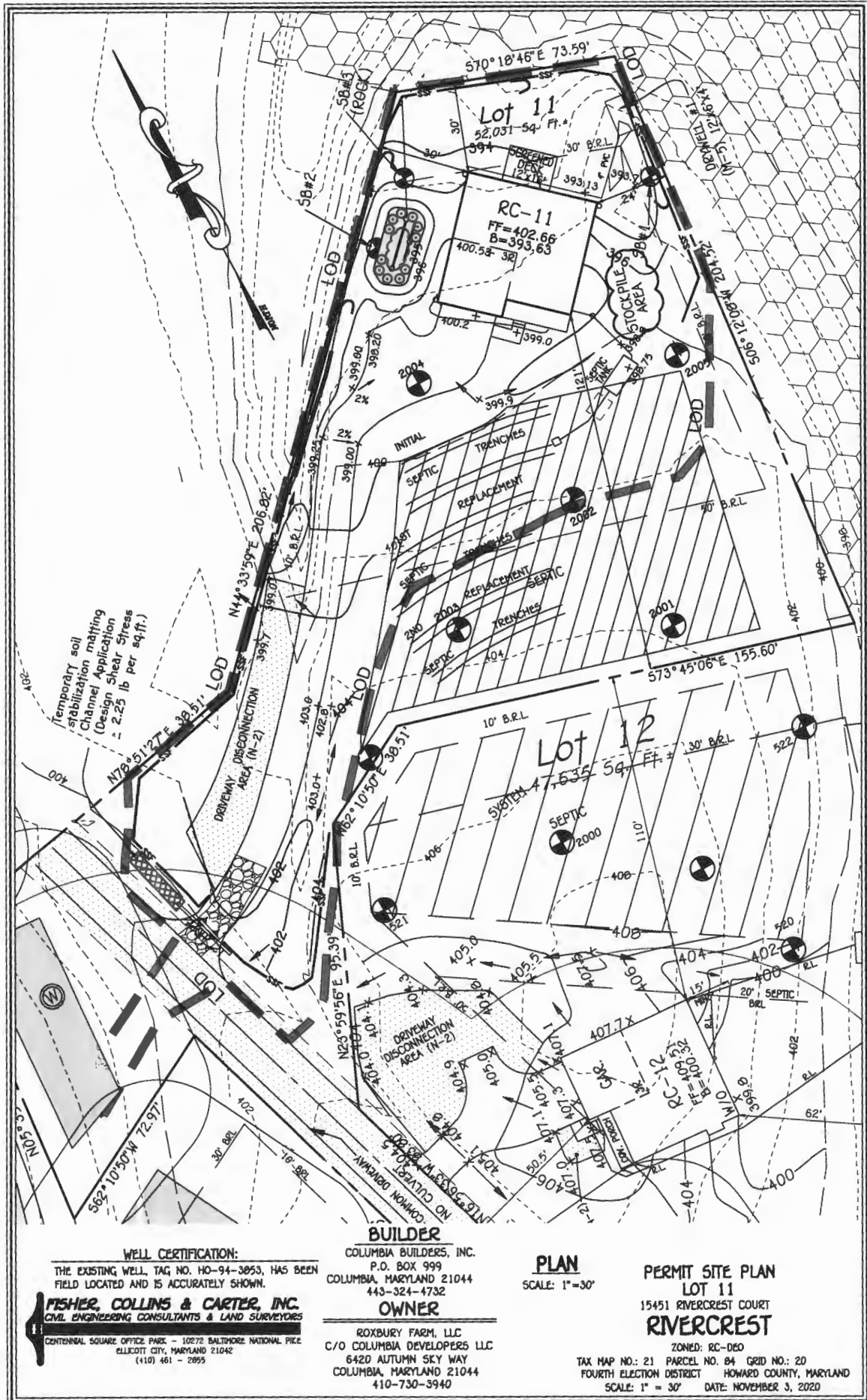



Approved

B2000 4484

R/E

1/12/2020

Health Department



WNB L.L.C.

7731 STONEY BROOK RD. WARRINGTON, VA 22184  
703.410.533 1676 www.wnbllc.com

PERMIT SET

REVISIONS	
DATE	REMARKS

Drawn by	BB	checked by	
Scale	1/4" = 1'-0"	Date	04-20-2020

PROJECT TITLE

COLUMBIA BUILDER'S  
R.C. Lot #11

CONTENT

FRONT ELEVATION

PROJECT NUMBER	DRAWING NUMBER
1340	A.I.



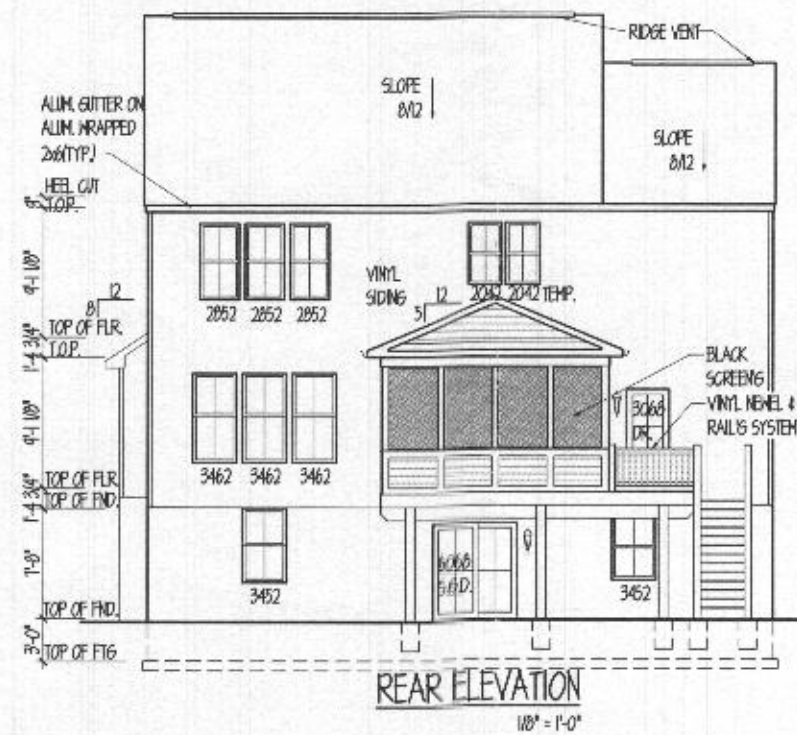
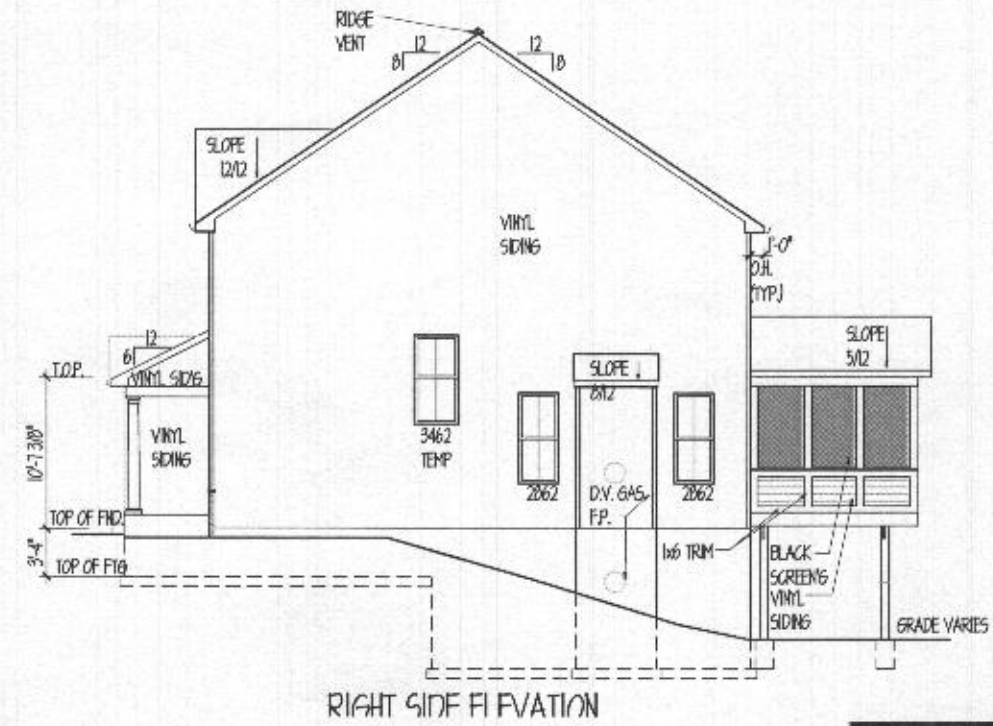
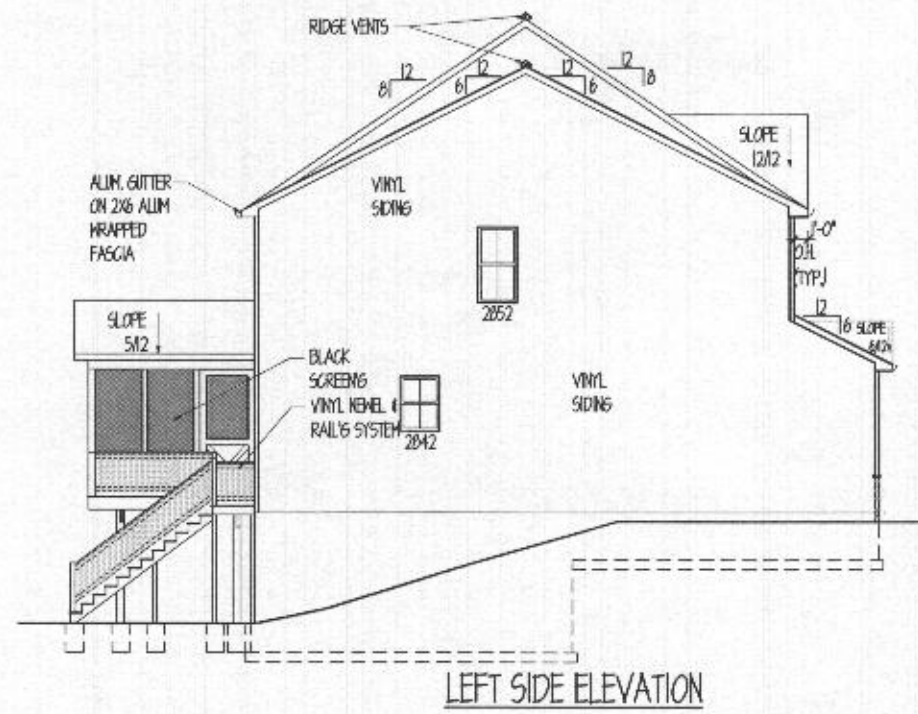

WNB L.L.C.

7731 STONEY RIDGE RD. MANFROTTOVILLE, NC 28104  
P (410) 533 1676 www.blairelll.com

PERMIT SET

REVISIONS	
date	remarks

drawn by	BB	checked by	
scale	1/8" = 1'-0"	date	04-20-2020

PROJECT TITLE

COLUMBIA BUILDER'S  
R.C. Lot #11

CONTENT

SIDES & REAR ELEVATIONS

PROJECT NUMBER

1340

DRAWING NUMBER

A1.2







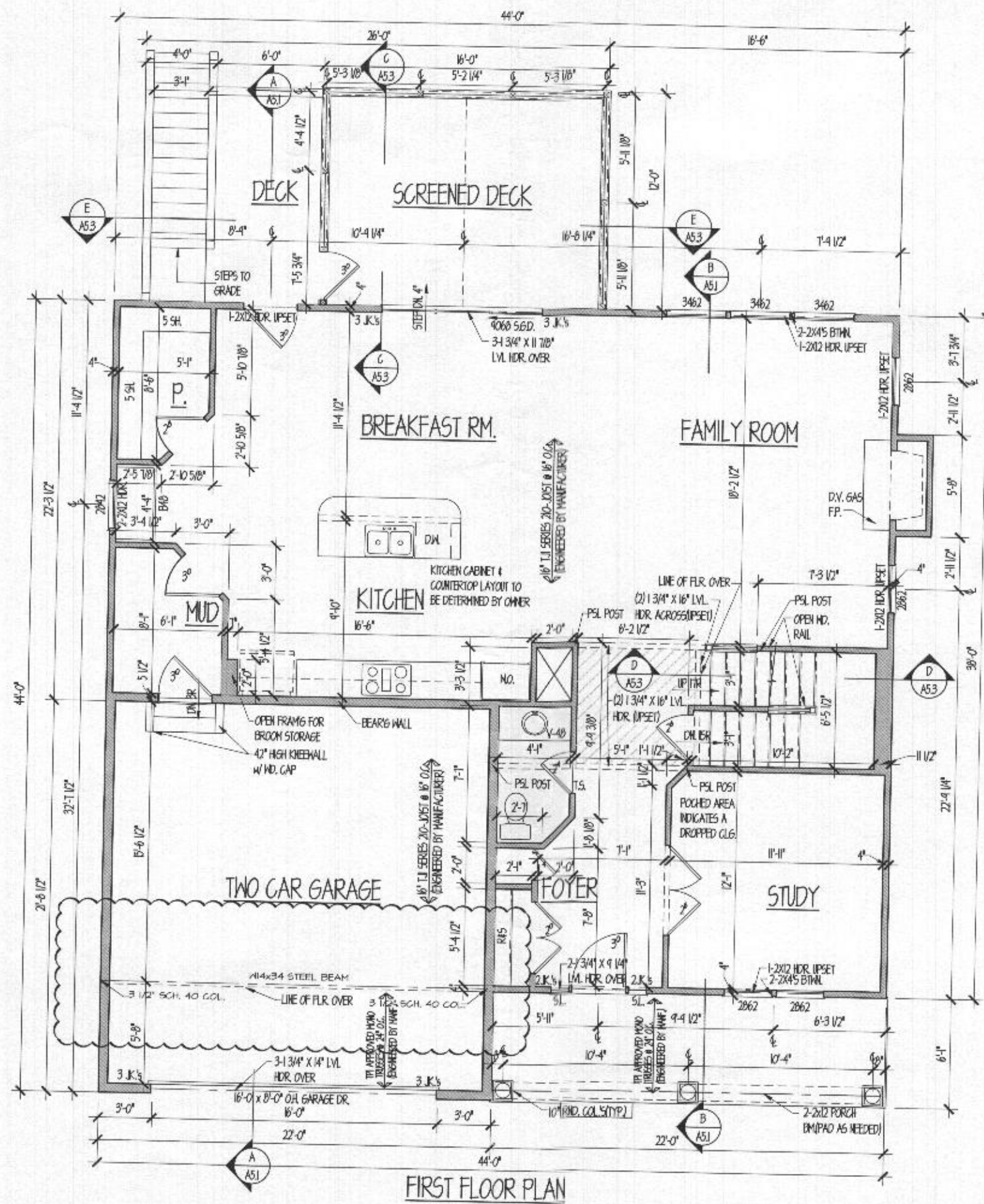

WNB L.L.C.

7731 STONEY RIDGE RD. WASHINGTON, MD 21104  
P: (410) 533-1070 www.wnbllc.com

PERMIT SET

REVISIONS	
DATE	REVISION

DRAWN BY: <b>BB</b>	CHECKED BY: <b> </b>
SCALE: <b>1/4" = 1'-0"</b>	DATE: <b>04-20-2020</b>

PROJECT TITLE

COLUMBIA BUILDER'S  
R.C. Lot #11

CONTENT

FIRST FLOOR  
PLAN

PROJECT NUMBER	DRAWING NUMBER
1340	A3.1



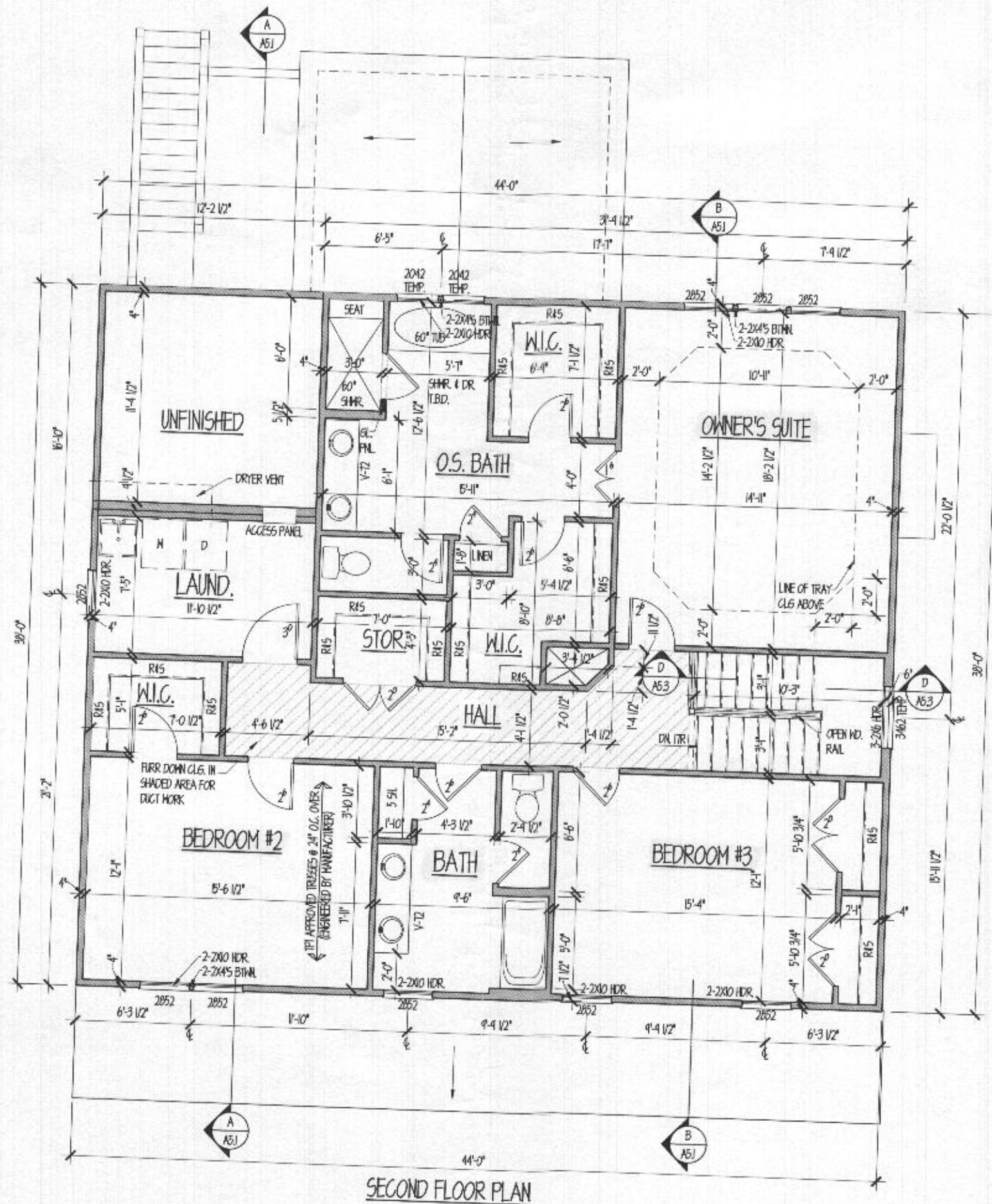

**WNB L.L.C.**

7731 SONEY RIDGE RD. HARRISVILLE, MD 21124  
P. 410.533.1678 www.wnbllc.com

**PERMIT SET**

REVISIONS	
DATE	REVISIONS

drawn by	BB	checked by	
scale	1/4" = 1'-0"	date	04-20-2020

**PROJECT TITLE**

COLUMBIA BUILDER'S  
R.C. Lot #11

**CONTENT**

SECOND FLOOR  
PLAN

PROJECT NUMBER	DRAWING NUMBER
1340	A4.1