

11/18/64

Approved
11/18/64
R.F.

PERMIT

SEWAGE DISPOSAL SYSTEM

P 09387
A 09340

MARYLAND STATE DEPARTMENT OF HEALTH

HOWARD COUNTY

INDEXED

ELLICOTT CITY

DISTRICT 5

DATE 11/13/64

Elwood Scaggs IS PERMITTED TO INSTALL X ALTER

ADDRESS RFD #1 - Box 267D - Laurel, Md. PHONE PA 5-0324

A SEWAGE DISPOSAL SYSTEM LOCATED AT _____

SUBDIVISION _____ ROAD Rt. 216 LOT _____

PROPERTY OWNER Mike Cooney

ADDRESS Highland, Maryland

SPECIFICATIONS 3 bedrooms

DRAIN FIELD _____ DEPTH _____ FEET, BOTTOM AREA _____ SQ. FT.

SEEPAGE PITS _____ ABSORBENT SIDE-WALL AREA _____ SQ. FT.

SEPTIC TANK CAPACITY 750 GALLONS

FOR GARBAGE GRINDER, INCREASE DISPOSAL AREA 22% & TANK CAPACITY 50%.

OTHER Leaching bed - 429 sq. ft. bottom area - bottom of bed to be at 5 ft. depth.
Locate bed in back of house in area tested.

PLANS APPROVED BY R. Fletcher DATE 11/12/64

FILL SEPTIC TANK AND DISTRIBUTION BOX WITH WATER BEFORE CALLING FOR AN INSPECTION. COVER NO WORK UNTIL INSPECTED AND APPROVED.

NEITHER THE HOWARD COUNTY COMMISSIONERS NOR THE HEALTH DEPARTMENT IS RESPONSIBLE FOR THE SUCCESSFUL OPERATION OF ANY SYSTEM.

09349

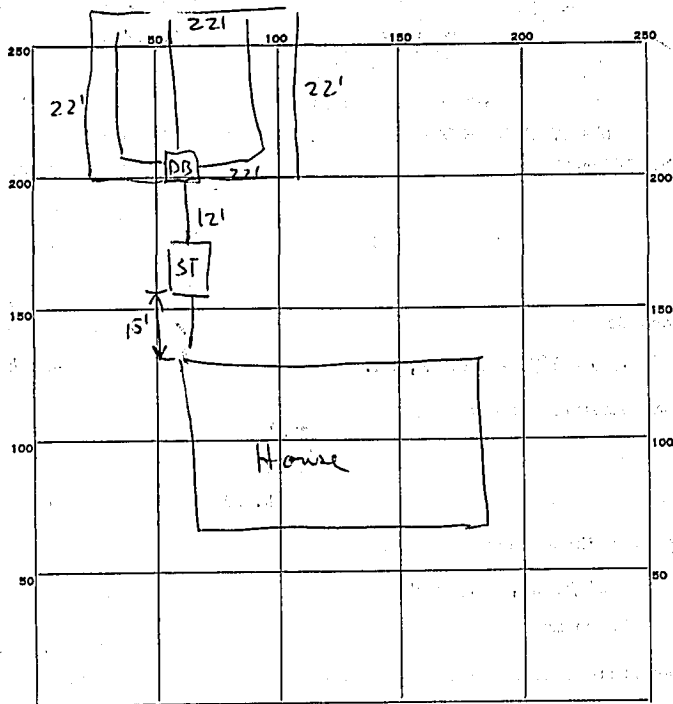

INDICATE NORTH. - NAME ADJOINING ROADWAY AS BASE LINE.

Rt. 216

PERMIT CARD OK

SEPTIC TANK, LEVEL OK

CLEANOUTS OK

DISTRIBUTION BOX, LEVEL OK

FIELD, DEPTH 5 FT. TRENCH WIDTH 22 FT.

GRAVEL DEPTH 36 IN. TOTAL LENGTH 22 FT.

NUMBER OF TRENCHES

TOTAL BOTTOM AREA

484 sq ft.

SEEPAGE PITS, INSIDE DIAMETER _____ FT. DEPTH BELOW INLET _____ FT.

ABSORBENT AREA _____ SQ. FT.

REMARKS

DATE SYSTEM APPROVED

1/18/64

INSPECTOR

R. J. Dotson