

# APPLICATION

## FOR PERCOLATION TESTING AND SITE EVALUATION

TEST DATE(S) \_\_\_\_\_ TEST TIME \_\_\_\_\_ A/P 522018

AGENCY REVIEW: \_\_\_\_\_ DATE 3/8/2005

TAX ID # 03-302814

DO NOT WRITE ABOVE THIS LINE

I HEREBY APPLY FOR THE NECESSARY TESTING/EVALUATION PRIOR TO ISSUANCE OF SEWAGE DISPOSAL SYSTEM PERMIT(S) TO:

CHECK AS NEEDED:

- ☐ CONSTRUCT NEW SEPTIC SYSTEM(S)
- ☐ REPAIR/ADD TO AN EXISTING SEPTIC SYSTEM
- ☐ REPLACE AN EXISTING SEPTIC SYSTEM

CHECK AS NEEDED:

- ☐ NEW STRUCTURE(S)
- ☒ ADDITION TO AN EXISTING STRUCTURE
- ☐ REPLACE AN EXISTING STRUCTURE

CHECK ONE:

- ☐ CREATE NEW LOT(S)
- ☐ BUILD ON AN EXISTING LOT IN A SUBDIVISION
- ☐ BUILD ON AN EXISTING PARCEL OF RECORD

IS THE PROPERTY WITHIN 2500' OF ANY RESERVOIR?

- ☐ YES
- ☒ NO

THE TYPE OF STRUCTURE IS:

- ☒ RESIDENTIAL WITH 0 PROPOSED BEDROOMS IN THE COMPLETED STRUCTURE (NOTE **UNKNOWN** IF APPROPRIATE)
- ☐ COMMERCIAL (PROVIDE DETAIL OF NUMBERS AND TYPES OF EMPLOYEES/ CUSTOMERS ON ACCOMPANYING PLAN)
- ☐ INSTITUTIONAL/GOVERNMENT (PROVIDE DETAIL OF NUMBERS AND TYPES OF EMPLOYEES/USERS ON ACCOMPANYING PLAN)

PROPERTY OWNER(S) JOHN DAVID + CHELIE R. MURRAY

DAYTIME PHONE 410 988 9665 CELL 443-690-6296 FAX \_\_\_\_\_

MAILING ADDRESS 3604 SCHEEL DR ELLICOTT CITY MD 21042  
STREET CITY/TOWN STATE ZIP

APPLICANT SAME AS ABOVE

DAYTIME PHONE \_\_\_\_\_ CELL \_\_\_\_\_ FAX \_\_\_\_\_

MAILING ADDRESS \_\_\_\_\_  
STREET CITY/TOWN STATE ZIP

APPLICANT'S ROLE: DEVELOPER BUILDER BUYER RELATIVE/FRIEND REALTOR CONSULTANT  
OWNER + J. FYOCK FOR 7576

PROPERTY LOCATION  
SUBDIVISION/PROPERTY NAME WAYSIDE ESTATES LOT NO. 7

PROPERTY ADDRESS 3604 SCHEEL DR ELLICOTT CITY  
STREET TOWN/POST OFFICE

TAX MAP PAGE(S) PLAT BK 33 RD 10 46 GRID F0410 64 PARCEL(S) \_\_\_\_\_ PROPOSED LOT SIZE \_\_\_\_\_  
CMP 750

AS APPLICANT, I UNDERSTAND THE FOLLOWING: THE SYSTEM INSTALLED SUBSEQUENT TO THIS APPLICATION IS ACCEPTABLE ONLY UNTIL PUBLIC SEWERAGE IS AVAILABLE. THIS APPLICATION IS COMPLETE WHEN ALL APPLICABLE FEES AND A SUITABLE SITE PLAN HAVE BEEN RECEIVED. I ACCEPT THE RESPONSIBILITY FOR COMPLIANCE WITH ALL M.O.S.H.A. AND "MISS UTILITY" REQUIREMENTS. APPROVAL IS BASED UPON SATISFACTORY REVIEW OF A PERC CERTIFICATION PLAN.

TEST RESULTS WILL BE MAILED TO APPLICANT.

John David Murray  
SIGNATURE OF APPLICANT

HOWARD COUNTY HEALTH DEPARTMENT, BUREAU OF ENVIRONMENTAL HEALTH, WELL AND SEPTIC PROGRAM  
3525-H ELLICOTT MILLS DRIVE, ELLICOTT CITY, MARYLAND 21043-4544 (410) 313-1771 FAX (410) 313-2648  
TDD (410) 313-2323 TOLL FREE 1-877-4MD-DHMH

A/P

Brown

Red/orange  
micaceous  
SiltRed/orange  
SiltBrown/Yellow  
Red SC  
w/ ~~white~~  
sprinkle/  
etc

Brown

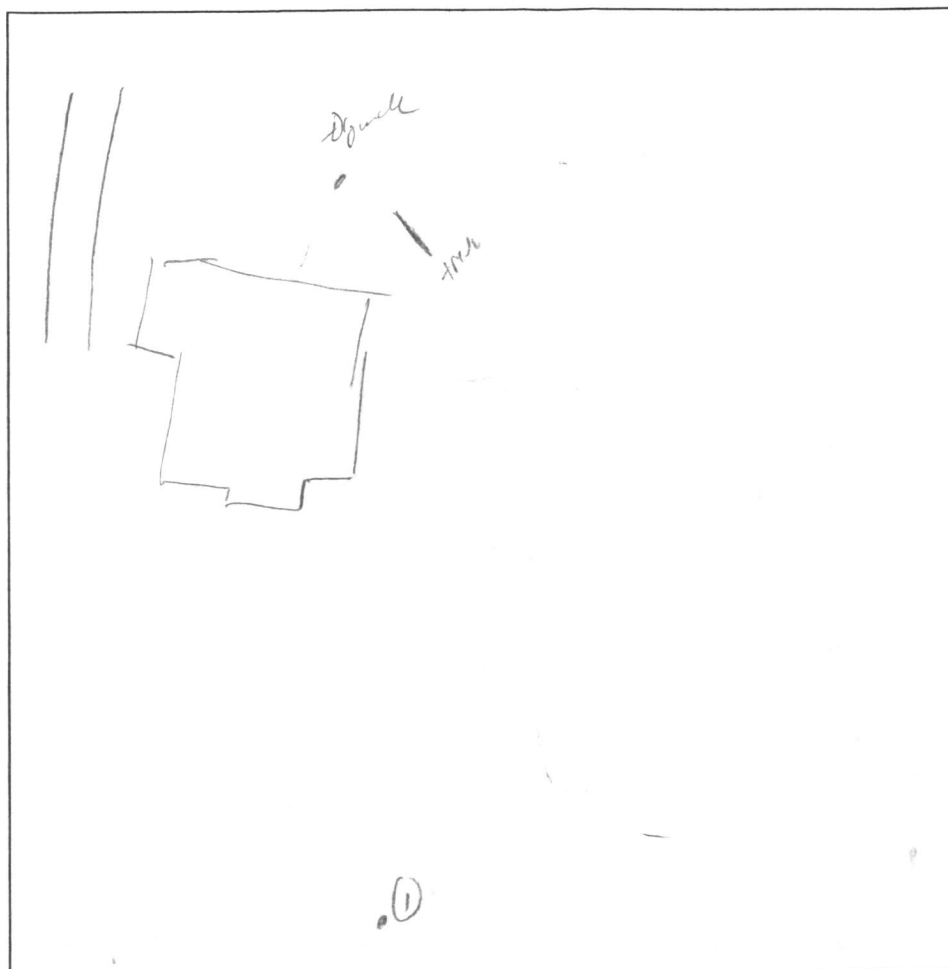
Red/orange  
Brown  
SiltRed/orange  
micaceous  
SCw/ trace  
Rate

DATE	TEST #	DEPTH	START	BREAK 1" DROP	STOP 2" DROP	TIME OF 2nd INCH	P/F/H
3/18	(1)	4 1/2' / 14'	10:02	10:05	10:10	5 min	P
	(2)	4 1/2' / 14'	10:25	10:26	10:29	3 min	P

REMARKS Depth to Drums had 3' - eff. level 4' clear grade at end of trench

SANITARIAN \_\_\_\_\_ BACKHOE \_\_\_\_\_ OTHERS \_\_\_\_\_

TEST HOLES USED IN SDA \_\_\_\_\_ AVG. PERC TIME \_\_\_\_\_ SQ. FT/BR \_\_\_\_\_

TRENCH WIDTH \_\_\_\_\_ INLET DEPTH \_\_\_\_\_ MAX. BOT DEPTH \_\_\_\_\_ EFFECTIVE SW \_\_\_\_\_

1:30

50' RIGHT-OF-WAY

S 26° 48' 08" E - 185.00'

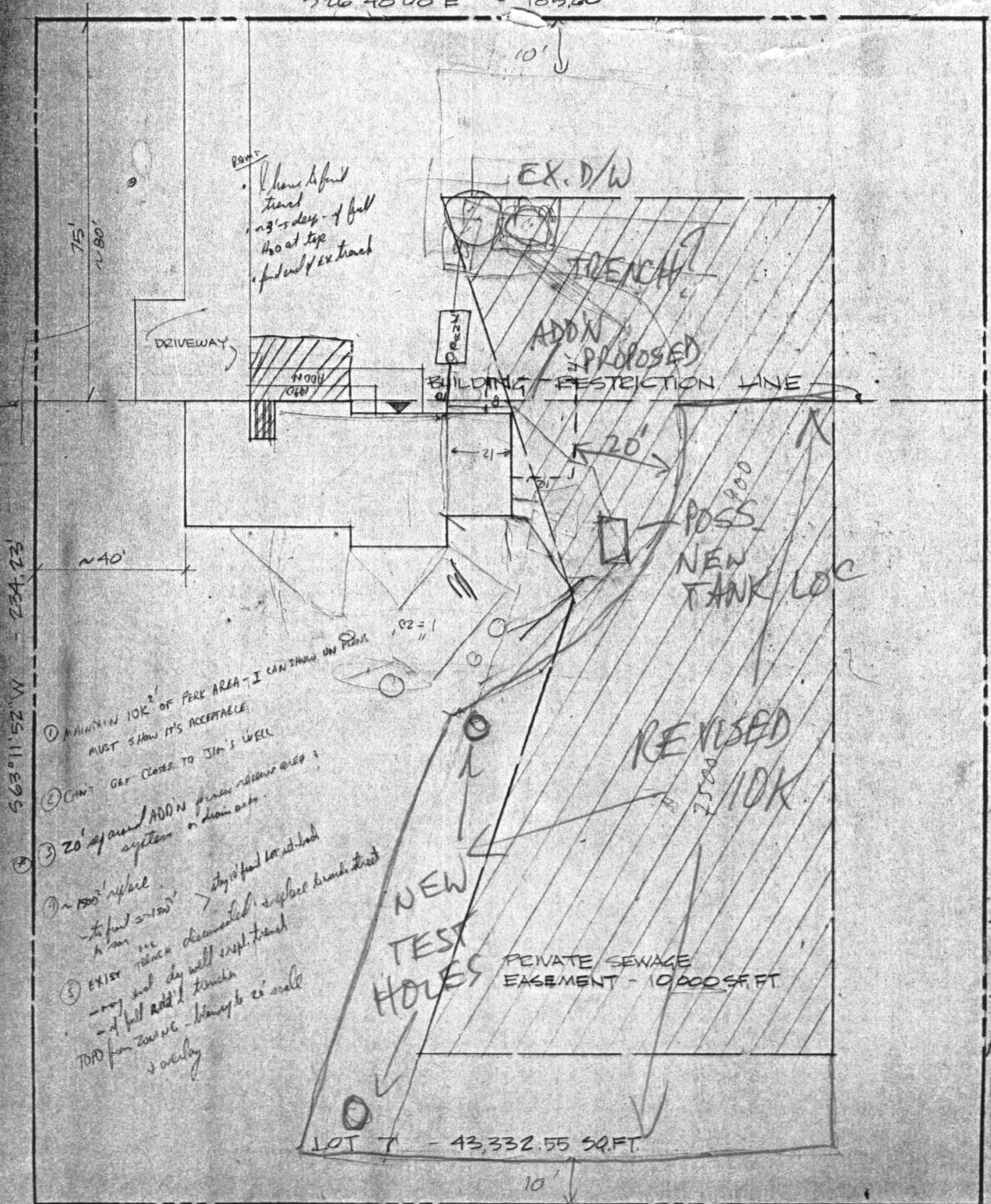

Point  
I have to find  
trench  
23' deep - 4 feet  
1/2" at top  
find end of ex. trench

DRIVEWAY

EX. D/W

TRENCH

ADDN  
PROPOSED

BUILDING RESTRICTION LINE

POSS.  
NEW  
TANK LOC.

REVISED  
10K

NEW  
TEST  
HOUSE

PRIVATE SEWAGE  
EASEMENT - 10,000 SQ. FT.

LOT T - 43,332.55 SQ. FT.

N 26° 48' 08" W - 185.00'

NORTH

S 63° 11' 52" W - 234.23'

S 63° 11' 52" W - 234.23'

55'±  
TO  
ADJ.  
WELL

- ① MAINTAIN 10K' OF PERK AREA - I CAN SHOW ON PERK  
MUST SHOW IT'S ACCEPTABLE
- ② CANT GET CLOSER TO JIM'S WELL
- ③ 20' around ADDN for new sewage  
system in down area
- ④ ~ 1500' replace  
to find ~ 1500' stay if find lot not had
- ⑤ EXIST TRENCH disconnected & replace trench that  
was and dig well expt trench  
- if find add trench  
TOP from sewer line to ex well  
& overlay

3607

3617

3615

# Scheel Dr

3604

3608

535

responsibility f  
umes a  
war