

APPLICATION

FOR PERCOLATION TESTING AND SITE EVALUATION

TEST DATE(S) _____ TEST TIME _____

AP 537369-A

AGENCY REVIEW: _____

DATE _____

DO NOT WRITE ABOVE THIS LINE

I HEREBY APPLY FOR THE NECESSARY TESTING/EVALUATION PRIOR TO ISSUANCE OF SEWAGE DISPOSAL SYSTEM PERMIT(S) TO:

CHECK AS NEEDED:

- ☒ CONSTRUCT NEW SEPTIC SYSTEM(S)
☐ REPAIR/ADD TO AN EXISTING SEPTIC SYSTEM
☐ REPLACE AN EXISTING SEPTIC SYSTEM

CHECK AS NEEDED:

- ☒ NEW STRUCTURE(S)
☐ ADDITION TO AN EXISTING STRUCTURE
☐ REPLACE AN EXISTING STRUCTURE

CHECK ONE:

- ☒ CREATE NEW LOT(S)
☐ BUILD ON AN EXISTING LOT IN A SUBDIVISION
☐ BUILD ON AN EXISTING PARCEL OF RECORD

IS THE PROPERTY WITHIN 2500' OF ANY RESERVOIR?

- ☐ YES
☒ NO

THE TYPE OF STRUCTURE IS:

- ☒ RESIDENTIAL WITH 5 PROPOSED BEDROOMS IN THE COMPLETED STRUCTURE (NOTE **UNKNOWN** IF APPROPRIATE)
☐ COMMERCIAL (PROVIDE DETAIL OF NUMBERS AND TYPES OF EMPLOYEES/ CUSTOMERS ON ACCOMPANYING PLAN)
☐ INSTITUTIONAL/GOVERNMENT (PROVIDE DETAIL OF NUMBERS AND TYPES OF EMPLOYEES/USERS ON ACCOMPANYING PLAN)

PROPERTY OWNER(S) GILLIECE FAMILY LLC

DAYTIME PHONE 410-531-0797 CELL 410-916-4164 FAX _____

MAILING ADDRESS 13111 LINDEN CHURCH RD CLARKSVILLE MD 21029-1174
STREET CITY/TOWN STATE ZIP

APPLICANT DEVELOPMENT DESIGN CONSULTANTS - BRIAN COLLINS

DAYTIME PHONE 410-386-0560 CELL 410-336-6362 FAX 410-386-0564

MAILING ADDRESS 192 EAST MAIN STREET WESTMINSTER MD 21157
STREET CITY/TOWN STATE ZIP

APPLICANT'S ROLE: DEVELOPER BUILDER BUYER RELATIVE/FRIEND REALTOR CONSULTANT

PROPERTY LOCATION
SUBDIVISION/PROPERTY NAME RESUBDIVISION OF LOT 2 OF THE DIEHL PROP. LOT NO. 18

PROPERTY ADDRESS S/E RIVER ROAD SYKESVILLE 21784
STREET TOWN/POST OFFICE

TAX MAP PAGE(S) 09 GRID 06 PARCEL(S) 66 PROPOSED LOT SIZE 1.08 AC

AS APPLICANT, I UNDERSTAND THE FOLLOWING: THE SYSTEM INSTALLED SUBSEQUENT TO THIS APPLICATION IS ACCEPTABLE ONLY UNTIL PUBLIC SEWERAGE IS AVAILABLE. THIS APPLICATION IS COMPLETE WHEN ALL APPLICABLE FEES AND A SUITABLE SITE PLAN HAVE BEEN RECEIVED. I ACCEPT THE RESPONSIBILITY FOR COMPLIANCE WITH ALL M.O.S.H.A. AND "MISS UTILITY" REQUIREMENTS. APPROVAL IS BASED UPON SATISFACTORY REVIEW OF A PERC CERTIFICATION PLAN.

TEST RESULTS WILL BE MAILED TO APPLICANT.

SIGNATURE OF APPLICANT

HOWARD COUNTY HEALTH DEPARTMENT, BUREAU OF ENVIRONMENTAL HEALTH, WELL AND SEPTIC PROGRAM
7178 COLUMBIA GATEWAY DRIVE COLUMBIA, MARYLAND 21046 (410) 313-2640 FAX (410) 313-2648
TDD (410) 313-2323 TOLL FREE 1-877-4MD-DHMH

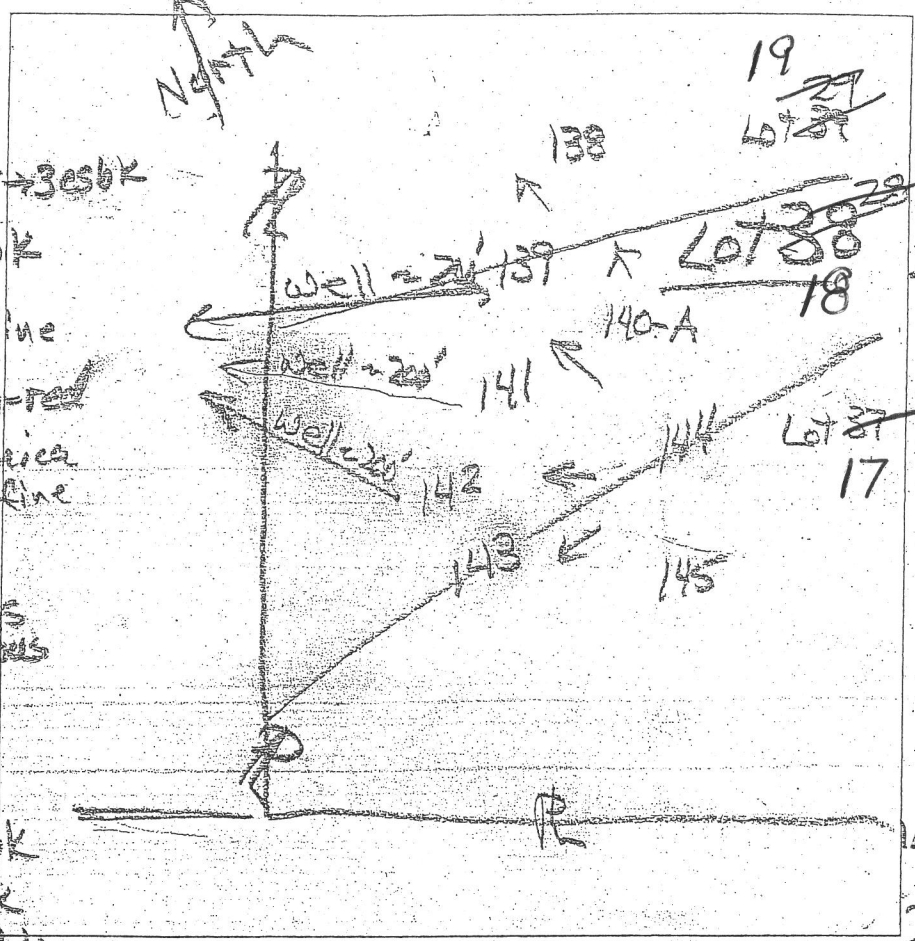
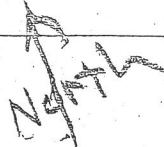

140-A

0.8' dk brn L
brn L 2mpt → 3csbk
1.7' brn sl 1csbk
many mica
lined v. fine
3' yel-brn & yel-red
lfs, many mica
lined v. fine
mip (blk)
Top pale red
& pale brn ls
micaceous

142

0.7' grey-brn L
brn L 2msbk
1.9' brn L 2csbk
brn sl, 1csbk
2.5' many fine mica

11' yel-brn
& yel-red
lfs, many mica
pale yellow,
pale red & grey
ls, micaceous

143

0.8' brn L
granular
to 2msbk
1.3' brn sl, 2msbk
com. mica

red & brn & pale brn
lfs, many mica
red, pale yel
& pale brn
lfs, many mica

141

grey-brn L
brn L, 2csbk
1.8' yel-red L
1fsbk
2.8' brn & pale brn
lfs, many
lined v. fine
mica
4' red, lt grey
& pale brn
lfs, many fine
ls & v. fine mica

144

dk brn L
4' brn L, 2csbk
com. mica
brn sl, 1csbk
com. mica
2' red & brn
lfs, many mica
fzp (blk)

DATE	TEST #	DEPTH	START	BREAK 1" DROP	STOP 2" DROP	TIME OF 2ND INCH	P/F/H
1/9/14	140-A	5.2' 12'	1:12	1:14	1:19	5	P
1/9/14	141	12'	Visual	2.8" TO 8"	1.2 gpd/ct		P
1/9/14	142	3.8' 13'	1:37	1:42	1:50	8	P
	143	11'	Visual	1" TO 7" OK	1.2 gpd/ct + 2		P
1/9/14	144	3.8' 12'	2:07	2:09	2:12	3	P

REMARKS: 140 moved to #140-A

SANITARIAN: R Bricker BACKHOE: Chuck Zapp OTHERS: Jeremy Rutter

TEST HOLES USED IN SDA: _____ AVG. PERC TIME: _____ SQ. FT/BR: _____

TRENCH WIDTH: _____ INLET DEPTH: _____ MAX. BOT DEPTH: _____ EFFECTIVE S/W: _____

	139	
0.4'	dk brn L	
	brn L	
1.4'	1 cpr → 2 csbk	
	brn L	
	2 msbk	
1.8'	red yel 2 brn sl	D
	c 1 p (blk)	1/
	few mica	
2.4'	yellow 2 brn	1/
	1 fs, many mica	
	to	
	red yel - red	
	3 1/4 grey ls	
13'	mainly mica	

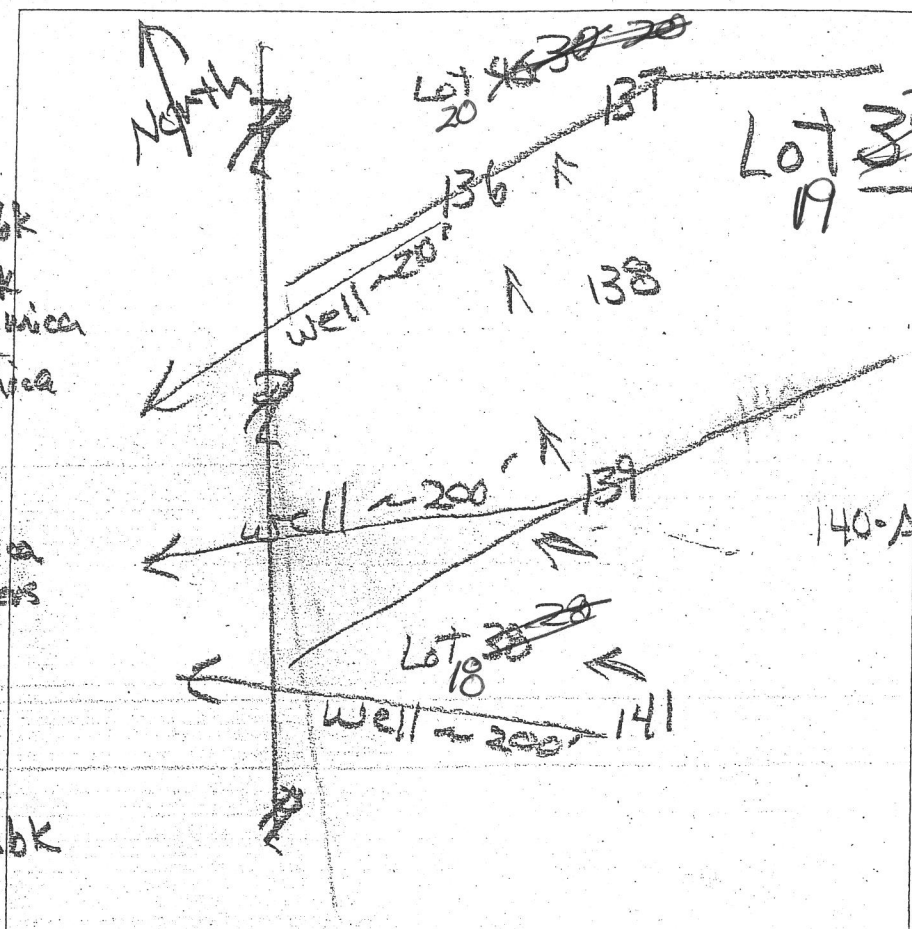

DATE	TEST #	DEPTH	START	BREAK 1" DROP	STOP 2" DROP	TIME OF 2ND INCH	P/F/H
1/9/14	138	4.5 2.5	12:25	12:28	12:33	5	P
1/9/14	139	4.8 13-	12:58	1:00	1:03	3	P
nica							
S							
ca							

REMARKS #140 Not Dug; Location 140-A added on Lot 38

SANITARIAN R. Bricker BACKHOE Chuck Zapp OTHERS Jeremy Rutter

TEST HOLES USED IN SDA _____ AVG. PERC TIME _____ SQ. FT/HR _____

TRENCH WIDTH _____ INLET DEPTH _____ MAX. BOT DEPTH _____ EFFECTIVE SW _____