

DEPARTMENT OF INSPECTIONS, LICENSES AND PERMITS
3430 COURT HOUSE DRIVE
ELLCOTT CITY, MD 21043
PERMITS (410) 313-2155 INSPECTIONS (410) 313-1910
AUTOMATED INFORMATION (410) 313-3800

HOWARD COUNTY
PERMIT APPLICATION

PERMIT NUMBER
B07004641

Building Address
2834 SHADOWN ROLL
BLOOMINGDALE MD 21738

Suite/Apt. #:
SDP/WP/Petition #:

Census Tract
Subdivision

Section
Area
Lot

Tax Map
Parcel
Grid

Zoning
Map Coordinates
Lot size

Property Owner's Name
BRADLEY E WASH
608 W WASH

Address
2834 SHADOWN ROLL CT

City
BLOOMINGDALE
State
MD
Zip Code
21738

Home Phone
410 417 0762
Work Phone

Applicant's Name & Mailing Address, (if other than stated hereon):

Phone
Fax

Existing Use
Residence

Proposed Use
Residence Garage

Estimated Construction Cost \$
80,000

Description of Work
DETACHED 3 CAR GARAGE
WITH SECOND FLOOR STORAGE
OR WORK SHOP
2842 2-27-07

Contractor Company

Contact Person

Address

City
State
Zip Code

License No.
Phone
Fax

Occupant or Tenant

Contact Name

Address

City
State
Zip Code

Phone
Fax

Engineer or Architect Company

Contact Person

Address

City
State
Zip Code

Phone
Fax

BUILDING DESCRIPTION - COMMERCIAL

BUILDING DESCRIPTION - RESIDENTIAL

Building Characteristics

Utilities

Building Characteristics

Utilities

Height:

No. of stories:

Gross area, sq. ft. per floor:

Use group:

Construction type:
Reinforced Concrete
Structural Steel
Masonry
Wood Frame
State Certified Modular

Water Supply:
Public
Private
Sewage Disposal:
Public
Private
Electric Yes No
Gas Yes No
Heating System:
Electric Oil
Natural Gas
Propane Gas
Sprinkler system: N/A
Full
Partial
Other Suppression
of Heads

SF Dwelling
Depth
Width
1st floor: 30' x 28' x 42'
2nd floor: 24' x 26'
Basement:
Finished Basement
Unfinished Basement
Crawl space
Slab on Grade
No. of Bedrooms
Height:
Multi-family dwellings:
No. of efficiency units:
No. of 1 BR units:
No. of 2 BR units:
No. of 3 BR units:
Other Structure: 3 CAR GARAGE
Dimensions: 18' x 42'
Footings:
Roof Height:
State Certified Modular
Manufactured Home

Water Supply:
Public
Private
Sewage Disposal:
Public
Private
Electric Yes No
Gas Yes No
Heating System:
Electric Oil
Natural Gas
Propane Gas
Sprinkler system: N/A
NFPA #13D
NFPA #13R
Other:

THE UNDERSIGNED HEREBY CERTIFIES AND AGREES AS FOLLOWS: (1) THAT HE/SHE IS AUTHORIZED TO MAKE THIS APPLICATION; (2) THAT THE INFORMATION IS CORRECT; (3) THAT HE/SHE WILL COMPLY WITH ALL REGULATIONS OF HOWARD COUNTY WHICH ARE APPLICABLE THERETO; (4) THAT HE/SHE WILL PERFORM NO WORK ON THE ABOVE REFERENCED PROPERTY NOT SPECIFICALLY DESCRIBED IN THIS APPLICATION; (5) THAT HE/SHE GRANTS COUNTY OFFICIALS THE RIGHT TO ENTER ONTO THIS PROPERTY FOR THE PURPOSE OF INSPECTING THE WORK PERMITTED AND POSTING NOTICES.

Applicant's Signature

Title/Company

BRADLEY E WASH

Print Name

11/14/07

Date

Checks payable to: DIRECTOR OF FINANCE OF HOWARD COUNTY

** PLEASE WRITE NEATLY AND LEGIBLY. **

FOR OFFICE USE ONLY

AGENCY
DATE
SIGNATURE APPROVAL

DPZ SETBACK INFORMATION

PROPERTY ID#

Land Development DPZ
Site Plan
Building Official
DPZ
Health
12/10/07
Is Sediment Control required prior to issuance?
YES NO

Front
Rear
Side
Side St
All minimum setbacks met?
YES NO
Is Entrance Permit required?
YES NO
Hazard District?
YES NO
Lot Coverage for New Town Zone
SDP/Red-line approval date

Filing fee
Permit fee
Excise tax
Add'l per. fee
TOTAL FEES
Sub-total paid
Balance due
Check
Validation

CONTINGENCY CONSTRUCTION START
ONE STOP SHOP

Distribution of Copies
White: Building Official
Green: LDD, DPZ
Yellow: DED, DPZ
Pink: Health
Gold: SHA

Accepted by

Rev: 11/4/04

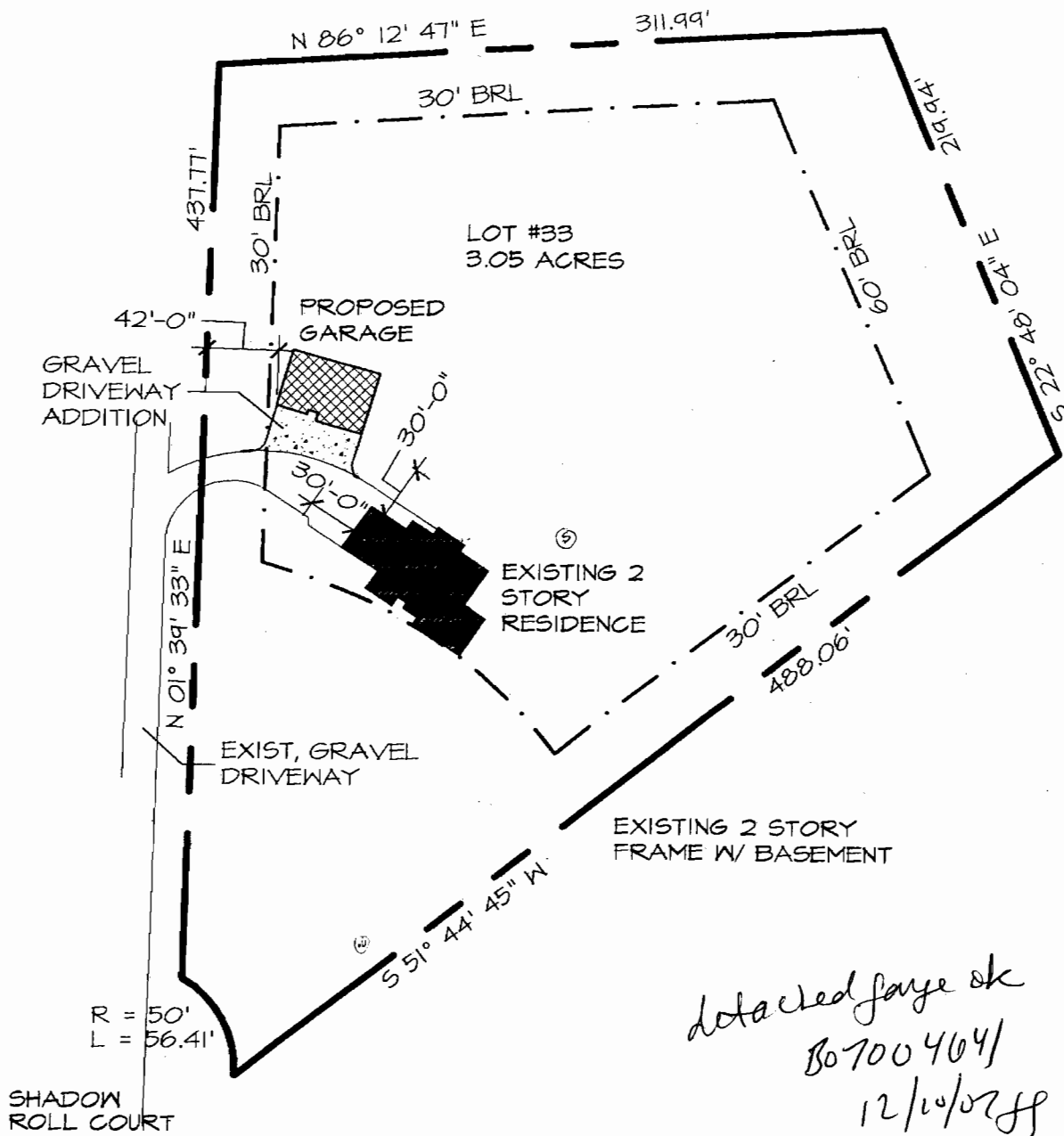

SITE PLAN

SCALE: 1" = 80'-0"

STARR RESIDENCE

LOT #33

GLENWOOD SPRINGS

2034 Shadow Roll Court
Glenwood, MD 21738

4

Relative Grand Field Topo
Elevations

Well	105.3✓
House	103.2✓
Tank	101.3✓
Field	100.0
First Floor	105.0✓
Bsmt	96.0✓
Out of Hse.	101.0✓ (-BSMT)
Into Tank	98.5✓
Out of Tank	98.3✓
Into Field	96.0✓

BLDG. PERMIT SIGNED
AND RETURNED 5-16-88

BP18213

SAL

