



# Building Permit Application

Howard County Maryland  
Department of Inspections, Licenses and Permits  
3430 Court House Drive  
Permits: 410-313-2455  
www.howardcountymd.gov

Date Received: \_\_\_\_\_

Permit No.: B17003233

Building Address: 13950 Rover Mill Rd.  
West Friendship State: MD Zip Code: 21794  
Suite/Apt. #: \_\_\_\_\_ SDP/WP/BA #: \_\_\_\_\_  
Census Tract: \_\_\_\_\_ Subdivision: \_\_\_\_\_  
Section: \_\_\_\_\_ Area: \_\_\_\_\_ Lot: \_\_\_\_\_  
Tax Map: \_\_\_\_\_ Parcel: \_\_\_\_\_ Grid: \_\_\_\_\_  
Zoning: \_\_\_\_\_ Map Coordinates: \_\_\_\_\_ Lot Size: \_\_\_\_\_

Existing Use: \_\_\_\_\_  
Proposed Use: \_\_\_\_\_  
Estimated Construction Cost: \$ 28,000  
Description of Work: 690 sq ft BRoom To In-law  
wt Bar, Full Bath + OFFICE

Occupant/Tenant Name: Daric + Michelle Bassman  
Was tenant space previously occupied? ☐ Yes ☐ No  
Contact Name: Daric + Michelle Bassman  
Address: 13950 Rover Mill Rd.  
City: West Friendship State: MD Zip Code: 21794  
Phone: 410-489-0919 H Fax: \_\_\_\_\_  
Email: daric.bassman@verizon.net

Commercial Building Characteristics	Residential Building Characteristics
Height:	<input type="checkbox"/> SF Dwelling <input type="checkbox"/> SF Townhouse
No. of stories:	<b>Depth</b> <b>Width</b>
Gross area, sq. ft./floor:	1 <sup>st</sup> floor:
	2 <sup>nd</sup> floor:
Area of construction (sq. ft.):	Basement:
	<input type="checkbox"/> Finished Basement
Use group:	<input type="checkbox"/> Unfinished Basement
	<input type="checkbox"/> Crawl Space
<b>Construction type:</b>	<input type="checkbox"/> Slab on Grade
<input type="checkbox"/> Reinforced Concrete	No. of Bedrooms:
<input type="checkbox"/> Structural Steel	<b>Multi-family Dwelling</b>
<input type="checkbox"/> Masonry	No. of efficiency units:
<input type="checkbox"/> Wood Frame	No. of 1 BR units:
<input type="checkbox"/> State Certified Modular	No. of 2 BR units:
	No. of 3 BR units:
	Other Structure:
	Dimensions:
<b>Roadside Tree Project Permit</b>	Footings:
<input type="checkbox"/> Yes <input type="checkbox"/> No	Roof:
<b>Roadside Tree Project Permit #</b>	<input type="checkbox"/> State Certified Modular
	<input type="checkbox"/> Manufactured Home

Property Owner's Name: Daric + Michelle Bassman  
Address: 13950 Rover Mill Rd.  
West Friendship State: MD Zip Code: 21794  
Phone: 410-489-0919 Fax: \_\_\_\_\_  
Email: daric.bassman@verizon.net

**Applicant's Name & Mailing Address, (If other than stated herein)**  
Applicant's Name: John Riley  
Address: 1188 Day Rd.  
City: Sykesville State: MD Zip Code: 21784  
Phone: 410-442-3678 Fax: \_\_\_\_\_  
Email: \_\_\_\_\_

Contractor Company: Clockwork Builders, Ltd.  
Contact Person: John Riley  
Address: 1188 Day Rd.  
City: Sykesville State: MD Zip Code: 21784  
License No.: 70347  
Phone: \_\_\_\_\_ Fax: \_\_\_\_\_  
Email: \_\_\_\_\_

Engineer/Architect Company: N/A  
Responsible Design Prof.: \_\_\_\_\_  
Address: \_\_\_\_\_  
City: \_\_\_\_\_ State: \_\_\_\_\_ Zip Code: \_\_\_\_\_  
Phone: \_\_\_\_\_ Fax: \_\_\_\_\_  
Email: \_\_\_\_\_

Utilities	
Electric: <input type="checkbox"/> Yes <input type="checkbox"/> No	
Gas: <input type="checkbox"/> Yes <input type="checkbox"/> No	
<b>Water Supply</b>	
<input type="checkbox"/> Public	
<input type="checkbox"/> Private	
<b>Sewage Disposal</b>	
<input type="checkbox"/> Public	
<input type="checkbox"/> Private	
<b>Heating System</b>	
<input type="checkbox"/> Electric <input type="checkbox"/> Oil	
<input type="checkbox"/> Natural Gas <input type="checkbox"/> Propane Gas	
<input type="checkbox"/> Other:	
<b>Sprinkler System:</b>	
<input type="checkbox"/> Yes <input type="checkbox"/> No	
<b>Grading Permit Number:</b>	
<b>Building Shell Permit Number:</b>	

THE UNDERSIGNED HEREBY CERTIFIES AND AGREES AS FOLLOWS: (1) THAT HE/SHE IS AUTHORIZED TO MAKE THIS APPLICATION; (2) THAT THE INFORMATION IS CORRECT; (3) THAT HE/SHE WILL COMPLY WITH ALL REGULATIONS OF HOWARD COUNTY WHICH ARE APPLICABLE THERETO; (4) THAT HE/SHE WILL PERFORM NO WORK ON THE ABOVE REFERENCED PROPERTY NOT SPECIFICALLY DESCRIBED IN THIS APPLICATION; (5) THAT HE/SHE GRANTS COUNTY OFFICIALS THE RIGHT TO ENTER ONTO THIS PROPERTY FOR THE PURPOSE OF INSPECTING THE WORK PERMITTED AND POSTING NOTICES.

Applicant's Signature \_\_\_\_\_  
Email Address \_\_\_\_\_  
Title/Company \_\_\_\_\_

Print Name \_\_\_\_\_  
Date \_\_\_\_\_

Checks Payable to: DIRECTOR OF FINANCE OF HOWARD COUNTY

\*\*PLEASE WRITE NEATLY & LEGIBLY\*\*

-FOR OFFICE USE ONLY-

AGENCY	DATE	SIGNATURE OF APPROVAL
State Highways		
Building Officials		
PSZA ( Zoning )		
PSZA ( Engineering )		
Health	3/24/17	

DPZ SETBACK INFORMATION
Front:
Rear:
Side:
Side St.:
All minimum setbacks met? <input type="checkbox"/> Yes <input type="checkbox"/> No
Is Entrance Permit Required? <input type="checkbox"/> Yes <input type="checkbox"/> No
Historic District? <input type="checkbox"/> Yes <input type="checkbox"/> No
Lot Coverage for New Town Zone:
SDP/Red-line approval date:

Filing Fee	\$
Permit Fee	\$
Tech Fee	\$
Excise Tax	\$
PSFS	\$
Guaranty Fund	\$
Add'l per Fee	\$
Total Fees	\$
Sub- Total Paid	\$
Balance Due	\$
Check	#

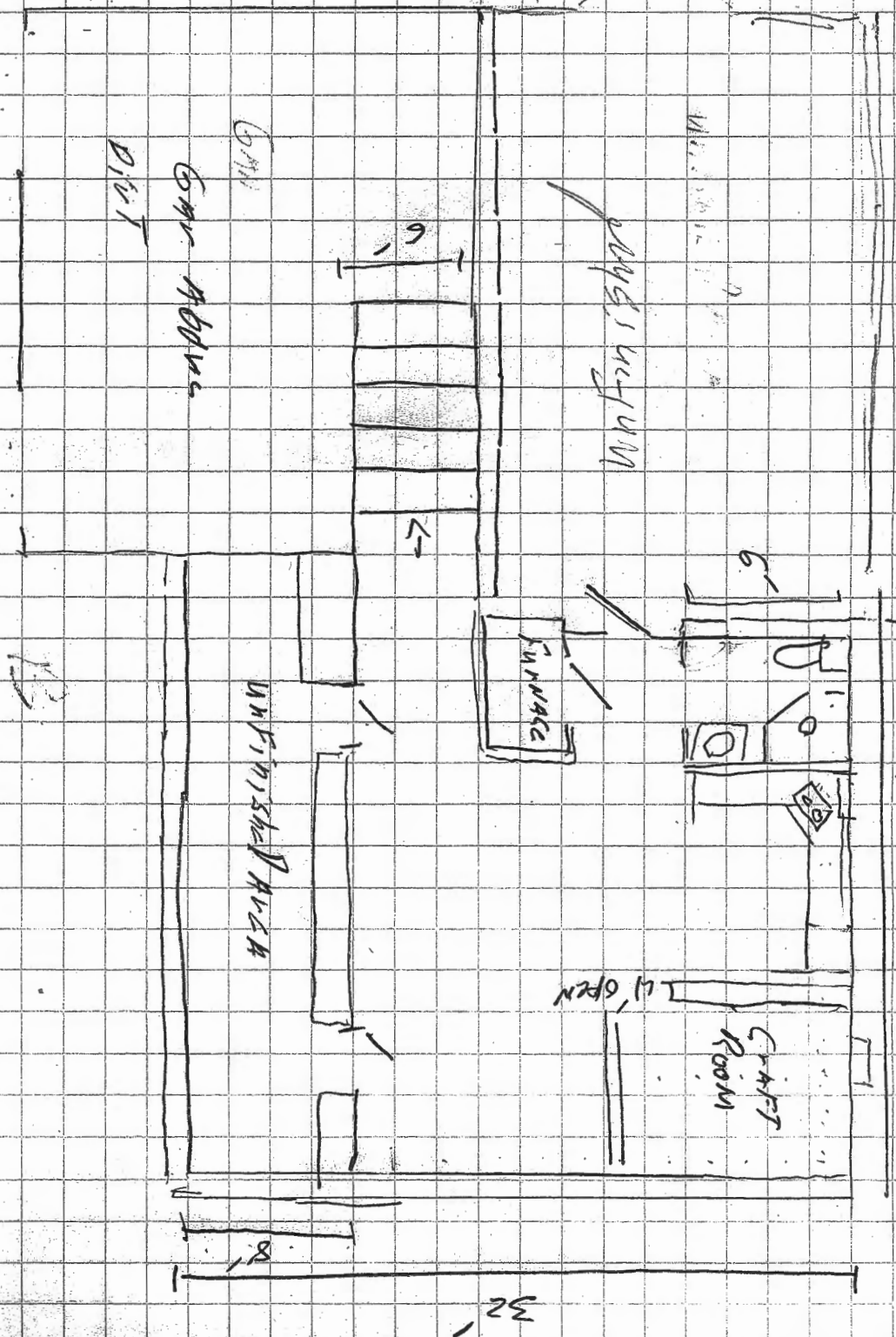

APPROVED

WALKTHRU BUILDING PERMIT

HP#

API SAN Robert Tress DATE: 8/24/17  
DESC OF WORK Club room, office,  
full bath, wetbar

~~1st Floor~~

Bossman

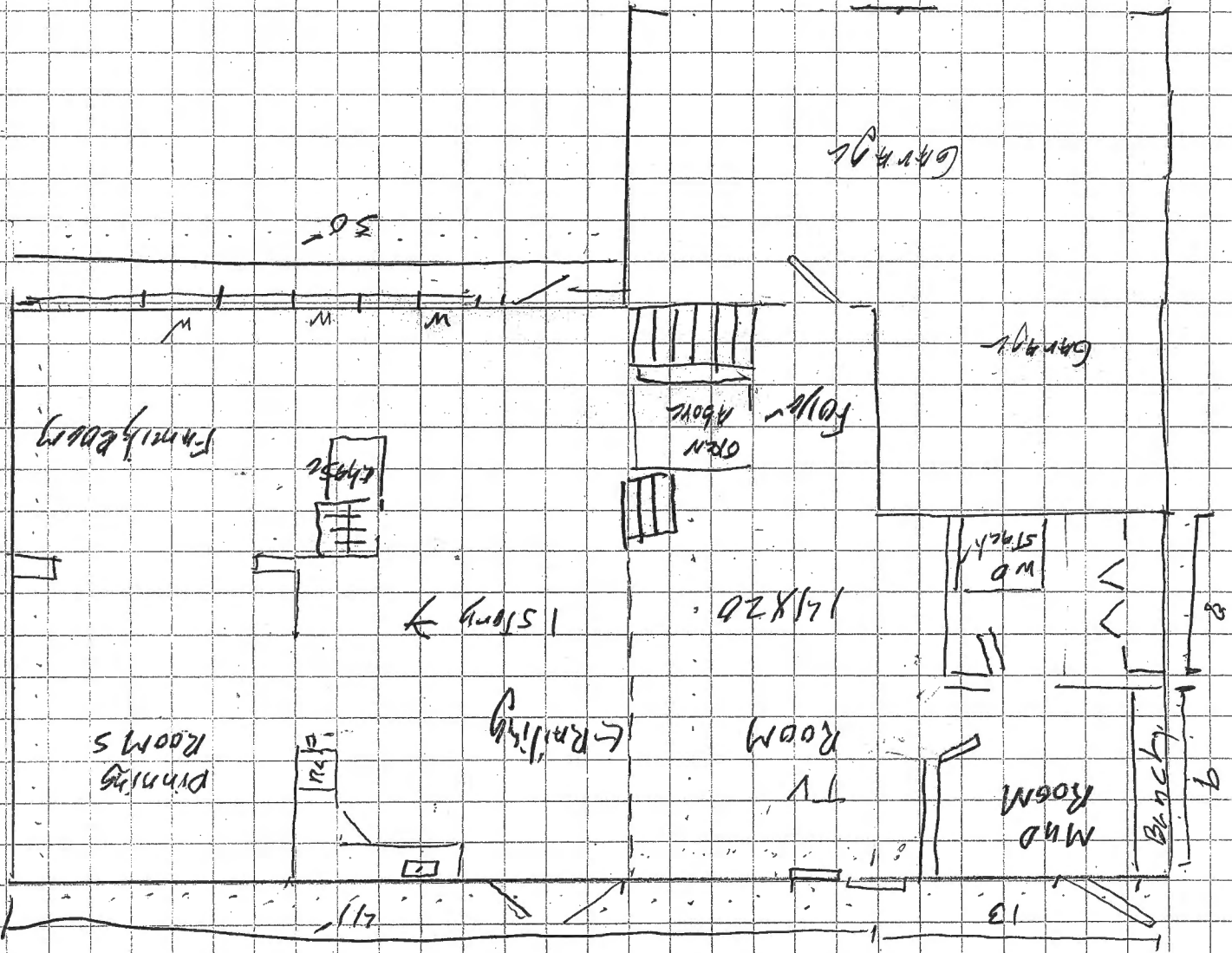

2nd Floor

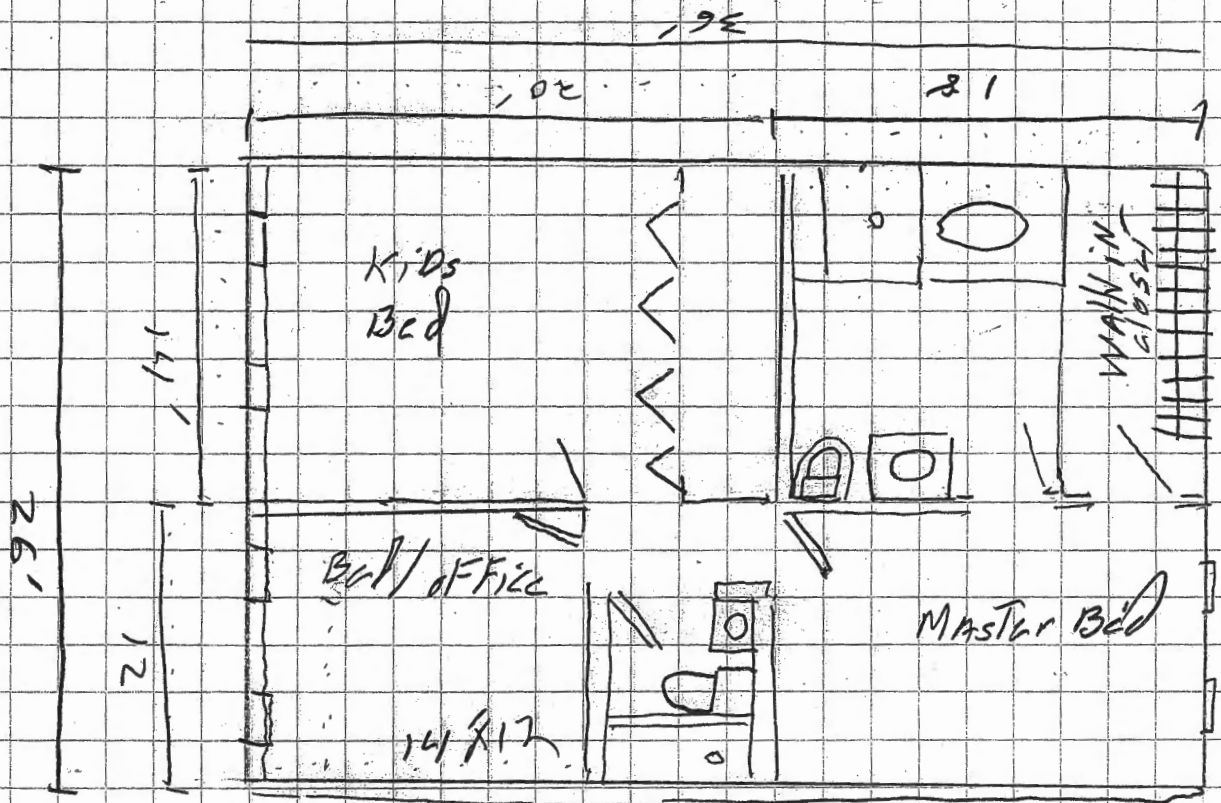

2nd Floor

Existing  
Basement

