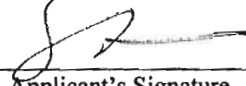

| | | | | | |
|--|--|---|--|------------------------------------|--|
| DEPT. OF INSPECTIONS, LICENSES AND PERMITS 3430 COURT HOUSE DRIVE ELLICOTT CITY, MD 21043 PERMITS (410) 313-2455 INSPECTIONS (410) 313-1810 AUTOMATED INFORMATION (410) 313-3800 | | HOWARD COUNTY PERMIT APPLICATION | | 308 000472 PERMIT NUMBER | |
| Building Address <u>3945 SHARP ROAD</u> <u>Glenwood, MD</u> | | Property Owner's Name <u>KEVIN KERWIN</u> Address <u>3945 SHARP ROAD 21737</u> City <u>Glenwood</u> State <u>MD</u> Zip Code _____ Phone <u>410 808 6988</u> Phone <u>410 808 6988</u> Applicant's Name & Mailing Address, (if other than stated herein): <u>ELITE POOLS c/o</u> <u>MICHAEL SHAFFERY</u> <u>1503 WINDWOOD ROAD, BEL AIR MD</u> <u>21015</u> Phone <u>410 808 6988</u> Fax <u>410 588 5692</u> | | | |
| Suite/Apt. #: _____ SDP/WP/Petition #: _____ Census Tract _____ Subdivision _____ Section _____ Area _____ Lot <u>32</u> Tax Map <u>21</u> Parcel _____ Grid _____ Zoning _____ Map Coordinates _____ Lot Size _____ | | | | | |
| Existing Use <u>SFD</u> Proposed Use <u>SWIMMING POOL</u> Estimated Construction Cost \$ <u>50,000.00</u> | | Contractor Company <u>ELITE POOLS</u> Contact Person <u>MIKE SHAFFERY</u> Address <u>1503 WINDWOOD RD</u> City <u>BEL AIR</u> State <u>MD</u> Zip Code <u>21015</u> License No. <u>71753</u> Phone <u>410-8086988</u> Fax <u>4105885692</u> | | | |
| Description of Work <u>25X50 INGROUND</u> <u>Swimming pool w/ SPA (8x10)</u> | | | | | |
| Occupant or Tenant <u>Kevin Kerwin</u> Contact Name _____ Address _____ City _____ State _____ Zip Code _____ Phone _____ Fax _____ | | Engineer or Architect Company _____ Contact Person _____ Address _____ City _____ State _____ Zip Code _____ Phone _____ Fax _____ | | | |

| BUILDING DESCRIPTION - <u>COMMERCIAL</u> | | BUILDING DESCRIPTION - <u>RESIDENTIAL</u> | |
|---|---|--|--|
| Building Characteristics Height: _____ No. of stories: _____ Gross area, sq. ft. per floor: _____ Use group: _____ Construction type: <input type="checkbox"/> Reinforced Concrete <input type="checkbox"/> Structural Steel <input type="checkbox"/> Masonry <input type="checkbox"/> Wood Frame <input type="checkbox"/> State Certified Modular | Utilities Water Supply: <input type="checkbox"/> Public <input checked="" type="checkbox"/> Private Sewage Disposal: <input type="checkbox"/> Public <input checked="" type="checkbox"/> Private Electric Yes <input type="checkbox"/> No <input type="checkbox"/> Gas Yes <input type="checkbox"/> No <input type="checkbox"/> Heating System: Electric <input type="checkbox"/> Oil <input type="checkbox"/> Natural Gas <input type="checkbox"/> Propane Gas <input type="checkbox"/> Sprinkler system: N/A <input type="checkbox"/> <input type="checkbox"/> Full <input type="checkbox"/> Partial <input type="checkbox"/> Other Suppression <input type="checkbox"/> # of Heads _____ | Building Characteristics SF Dwelling <input type="checkbox"/> SF Townhouse <input type="checkbox"/> Depth _____ Width _____ 1 st floor: _____ 2 nd floor: _____ Basement: _____ Finished Basement <input type="checkbox"/> Unfinished Basement <input type="checkbox"/> <input type="checkbox"/> Crawl space <input type="checkbox"/> Slab on Grade <input type="checkbox"/> No. of Bedrooms _____ Multi-family dwellings: No. of efficiency units: _____ No. of 1 BR units: _____ No. of 2 BR units: _____ No. of 3 BR units: _____ Other Structure: _____ Dimensions: _____ Footings: _____ Roof Height: _____ <input type="checkbox"/> State Certified Modular <input type="checkbox"/> Manufactured Home | Utilities Water Supply: <input type="checkbox"/> Public <input type="checkbox"/> Private Sewage Disposal: <input type="checkbox"/> Public <input type="checkbox"/> Private Electric Yes <input type="checkbox"/> No <input type="checkbox"/> Gas Yes <input type="checkbox"/> No <input type="checkbox"/> Heating System: Electric <input type="checkbox"/> Oil <input type="checkbox"/> Natural Gas <input type="checkbox"/> Propane Gas <input type="checkbox"/> Sprinkler system: N/A <input type="checkbox"/> <input type="checkbox"/> NFPA #13D <input type="checkbox"/> NFPA #13R <input type="checkbox"/> Other: _____ |

THE UNDERSIGNED HEREBY CERTIFIES AND AGREES AS FOLLOWS: (1) THAT HE/SHE IS AUTHORIZED TO MAKE THIS APPLICATION; (2) THAT THE INFORMATION IS CORRECT; (3) THAT HE/SHE WILL COMPLY WITH ALL REGULATIONS OF HOWARD COUNTY WHICH ARE APPLICABLE THERETO; (4) THAT HE/SHE WILL PERFORM NO WORK ON THE ABOVE REFERENCED PROPERTY NOT SPECIFICALLY DESCRIBED IN THIS APPLICATION; (5) THAT HE/SHE GRANTS COUNTY OFFICIALS THE RIGHT TO ENTER ONTO THIS PROPERTY FOR THE PURPOSE OF INSPECTING THE WORK PERMITTED AND POSTING NOTICES.

 Applicant's Signature

Michael Shaffery
 Print Name

Title/Company

Date

Checks payable to: **DIRECTOR OF FINANCE OF HOWARD COUNTY**
****PLEASE WRITE NEATLY AND LEGIBLY.****
- FOR OFFICE USE ONLY -

| AGENCY | DATE | SIGNATURE | APPROVAL | DPZ SETBACK INFORMATION | PROPERTY ID# |
|--|------|--------------------|----------|--|-------------------------|
| Land Development DPZ | | | | Front _____ | Filing fee \$ _____ |
| State Highways | | | | Rear _____ | Permit fee \$ _____ |
| Building Officials | | | | Side _____ | Excise tax \$ _____ |
| Dev. Engineering DPZ | | | | Side St. _____ | Add'l per fee \$ _____ |
| Health <u>2/28/08</u> | | <u>R. B. Baker</u> | | All minimum setbacks met? | TOTAL FEES \$ _____ |
| Fire Protection | | | | YES <input type="checkbox"/> NO <input type="checkbox"/> | Sub-total paid \$ _____ |
| Is Sediment Control approval required prior to issuance? | | | | Is Entrance Permit required? | Balance due \$ _____ |
| YES <input type="checkbox"/> NO <input type="checkbox"/> | | | | YES <input type="checkbox"/> NO <input type="checkbox"/> | Check # _____ |
| | | | | Historic District? | Validation # _____ |
| | | | | YES <input type="checkbox"/> NO <input type="checkbox"/> | |
| CONTINGENCY CONSTRUCTION START: <input type="checkbox"/> | | | | Lot Coverage for New Town Zone | |
| ONE STOP SHOP: <input type="checkbox"/> | | | | SDP/Red-line approval date _____ | Accepted by _____ |
| Distribution of Copies: White: Building Officials Green: LDD, DPZ Yellow: DED, DPZ Pink: Health Gold: SHA T:forms/buildingpermitapplication | | | | | |

REV 10/28/04

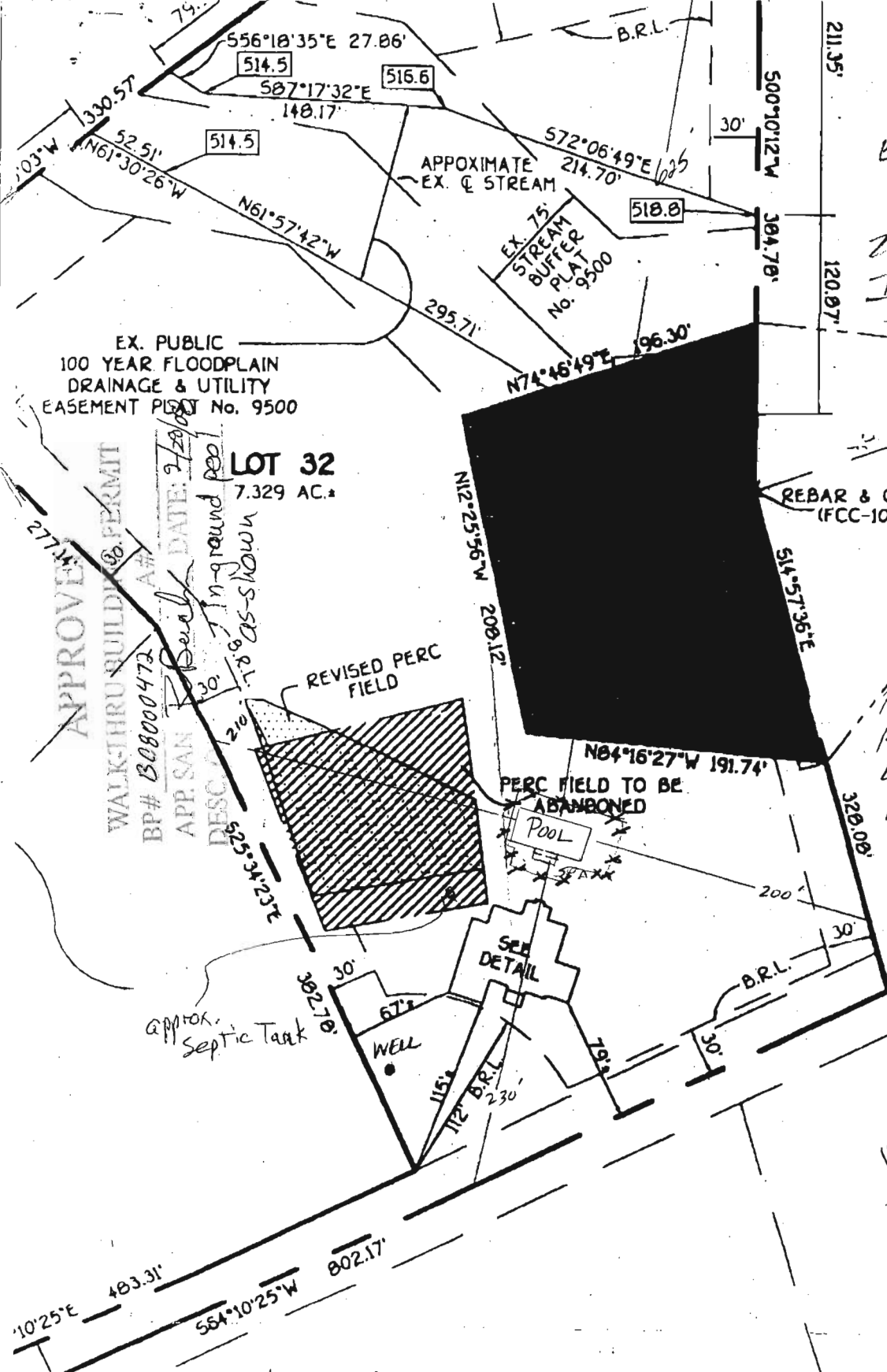

ELITE POOLS
MHIC # 71753

25'x50'
INGROUND RECTANGLE
SWIMMING
POOL w/
8'x10' INGROUND
SPA

FILLED BY
TANKER
TRUCK
CARTRIDGE
FILTER

SETBACKS

FRONT - 230'
REAR - 625'
LEFT - 210'
RIGHT - 200'
WELL - 180'
SEPTIC - 23'

19/12/00
shown location
approved
PP site
plan

KEVIN KERWIN
3945 SHARP ROAD
GLENWOOD, MD 21737

SCALE = 1" = 100'