



HOWARD COUNTY HEALTH DEPARTMENT

P5 27294

8 / 9 / 2007
DATE

Received From Jenkins Bros. Septic Service Inc PHONE # 410-465-6646

7670 Smiths Private Rd, Sykesville

For Upgrade - septic Permit
2400 Thompson Dr.

☐ CASH

☒ CHECK

NO.

4661

Three hundred ninety-six and 00/100 Dollars

\$

396 ⁰⁰

Received By

Mary L Bugge

PUB. SEWER STATUS VERIFIED BY _____

ISSUE DATE: 08/09/07

P 527294

APPROVAL DATE: 8/14/07 (KW)

A UPGRADE

PERMIT

Tax ID #

ON-SITE SEWAGE DISPOSAL SYSTEM HOWARD COUNTY HEALTH DEPARTMENT BUREAU OF ENVIRONMENTAL HEALTH

Jenkins Bros. Septic Service Inc.

IS PERMITTED TO INSTALL ☐ ALTER ☒

ADDRESS: 7670 Smiths Private Road

PHONE NUMBER: 410-781-7133

SUBDIVISION: _____

LOT NUMBER: _____

ADDRESS: 2400 Thompson Drive

PROPERTY OWNER: Rick Dorsey

SEPTIC TANK CAPACITY (GALLONS): 1000 Gallon tank to be added

PUMP CHAMBER CAPACITY (GALLONS): N/A

NUMBER OF BEDROOMS: 5

SQUARE FEET PER BEDROOM: 125

LINEAR FEET OF TRENCH REQUIRED: 52 To be added

TRENCHES:	Trench to be 2.0 feet wide. Inlet 2.0 feet below original grade. Bottom maximum depth 6.0 feet below original grade. Effective area begins at 2.0 feet below original grade. 4.0 feet of stone below distribution pipe.
LOCATION:	Install 1,000 gallon septic tank in tandem with existing 1,000' gallon tank. Install a trench, 52 feet long, between existing trench and back property line.
PURPOSE:	Re-plumb existing distribution box as necessary. Call 1 day in advance of layout inspection. Lengthen trench if gravity flow to 2' inlet cannot be achieved.

PLANS APPROVED: Robert Bricker

DATE: 07/12/07

NOTE: PERMIT VOID AFTER 2 YEARS

NOTE: CONTRACTOR RESPONSIBLE FOR SCHEDULING A PRE-CONSTRUCTION INSPECTION FOR ALL INSTALLATIONS

NOTE: WATERTIGHT SEPTIC TANKS REQUIRED

NOTE: ALL PARTS OF SEPTIC SYSTEM SHALL BE 100 FEET FROM ANY WATER WELL

NOTE: MANHOLE RISERS REQUIRED ON ALL SEPTIC TANKS AND PUMP CHAMBERS

**NEITHER THE HOWARD COUNTY COUNCIL OR THE HEALTH DEPARTMENT IS
RESPONSIBLE FOR THE SUCCESSFUL OPERATION OF ANY SYSTEM
PERMITTEE RESPONSIBLE FOR OBTAINING FINAL APPROVAL ON THIS PERMIT
CALL 410-313-2640 FOR INSPECTION OF SEPTIC SYSTEM**

[illegible]

Platz
Bong

Ex

INSTALLATION 8/14/07 Sys complete. Addition of 1000g
S.T. w/ baskets installed per plan roughly 1' of
over, D box plaster. added 50' trench in contour
mat @ 3'. OK to backfill. (Kue)

K. Walf

8/14/02

A519872-C
2400 Thompson Dr,

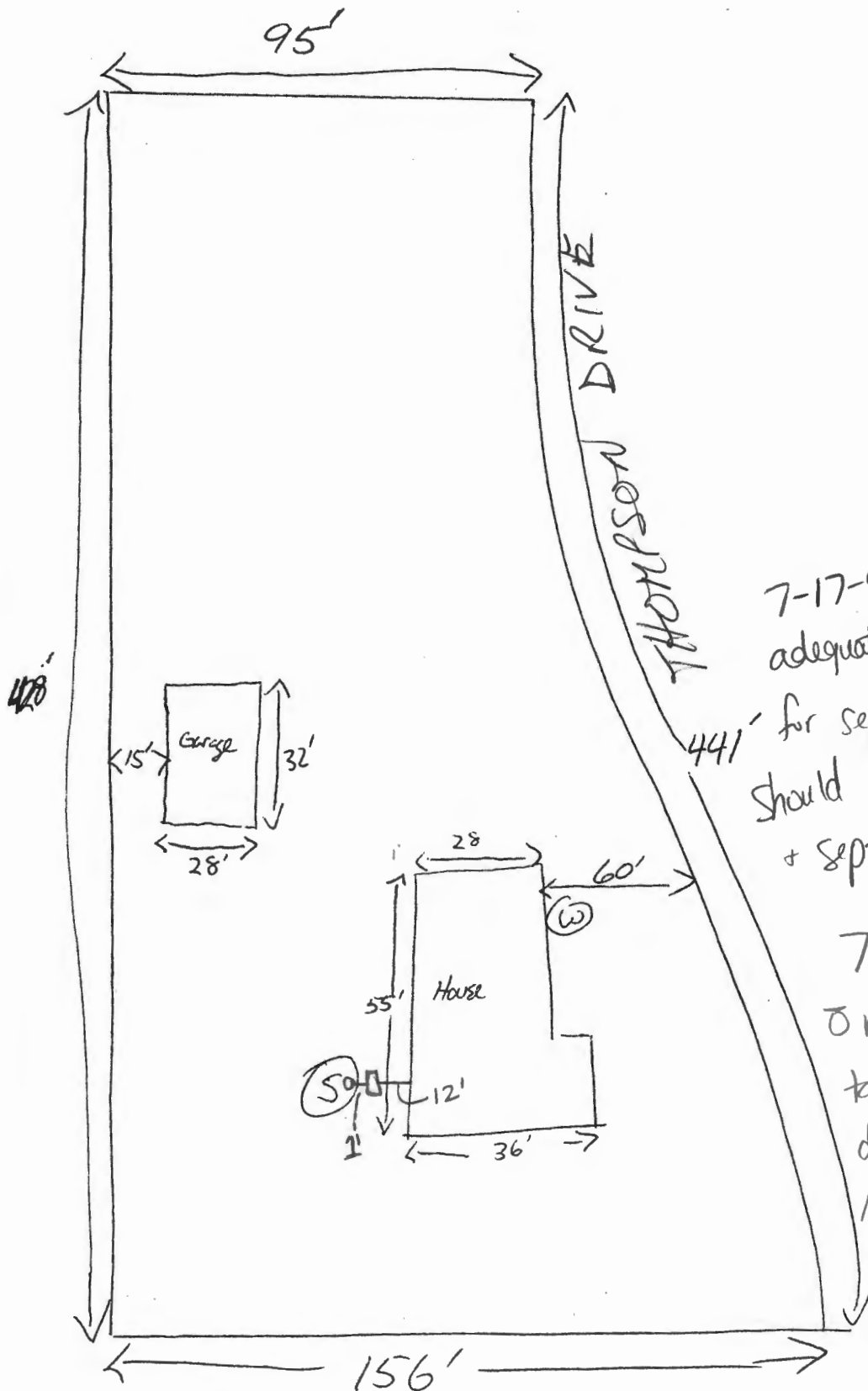

7-17-97
adequate repair area exists
for septic. Proposed garage
should have no impact on well
+ septic as shown. (km)

7-16-97
not home, located
tank and possible
dry well behind house.
No well found. (km)

7/03/2007

Perc Plan # A-526698

Dear Mr. Mike Davis,

I am requesting a septic variance to the required 20 feet setback of septic tank to basement. As my house was built in 1959, the existing 1,000 gallon tank is 15.5 feet from the basement wall. The ground elevation at the basement wall is 549.5 and the elevation over the septic tank is 549.0. Granting this variance will allow me to add a 1,000 gallon tank in tandem and efficiently utilize the space and depth of the proposed septic easement.

Thank you,

Rickey D. Dorsey

Ricky Dorsey

(301) 404-2354

*Basement
floor elevation
551.0*