



Building Permit Application
Howard County Maryland
Department of Inspections, Licenses and Permits
3430 Court House Drive
Permits: 410-313-2455
www.howardcountymd.gov

Date Received: _____

Permit No.: _____

Building Address: 6551 Paper Place
City: Highland State: MD Zip Code: 20777
Suite/Apt. #: _____ SDP/WP/BA #: _____
Subdivision: AV
Lot: 3 Tax Map: 34 Parcel: 393

Existing Use: residential
Proposed Use: Residential
Estimated Construction Cost: \$ 30,000

Description of Work: Remove existing
10'x46' deck, replace with
new 12'x32' deck (394SF)
new 14'x16' Timber concrete
PAVER PATIO (224SF)

Occupant/Tenant Name: N/A OWNER

Was tenant space previously occupied? ☐ Yes ☒ No

Contact Name: _____

Address: _____

City: _____ State: _____ Zip Code: _____

Phone: _____ Fax: _____

Email: _____

Commercial Building Characteristics	Residential Building Characteristics
Height:	<input checked="" type="checkbox"/> SF Dwelling <input type="checkbox"/> SF Townhouse
No. of stories:	Depth Width
Gross area, sq. ft./floor:	1 st floor:
	2 nd floor:
Area of construction (sq. ft.):	Basement:
	<input type="checkbox"/> Finished Basement
Use group:	<input type="checkbox"/> Unfinished Basement
	<input type="checkbox"/> Crawl Space
Construction type:	<input type="checkbox"/> Slab on Grade
<input type="checkbox"/> Reinforced Concrete	No. of Bedrooms:
<input type="checkbox"/> Structural Steel	Multi-family Dwelling
<input type="checkbox"/> Masonry	No. of efficiency units:
<input type="checkbox"/> Wood Frame	No. of 1 BR units:
<input type="checkbox"/> State Certified Modular	No. of 2 BR units:
	No. of 3 BR units:
	Other Structure:
	Dimensions:
> Roadside Tree Project Permit	Footings:
<input type="checkbox"/> Yes <input type="checkbox"/> No	Roof:
Roadside Tree Project Permit #	<input type="checkbox"/> State Certified Modular
	<input type="checkbox"/> Manufactured Home

Property Owner's Name: Dr. Rene + Jeanne Gelber
Address: 6551 Paper Pl
City: Highland State: MD Zip Code: 20777
Phone: 301 742-7744 Fax: _____
Email: _____

Applicant's Name & Mailing Address, (If other than stated herein)

Applicant's Name: Bert True
Address: 3920 London Bridge Rd
City: Silver Spring State: MD Zip Code: 20914
Phone: 410-398-9988 Fax: _____
Email: berttrue213@gmail.com

Contractor Company: ALC Contractors
Contact Person: Andrew Lohmeyer
Address: 19632 Gunpowder Rd
City: Manassas State: MD Zip Code: 21103
License No.: MHC-45869
Phone: 410-356-7300 Fax: 410-703-0506
Email: info@alchomebuilders.com

Engineer/Architect Company: Lehman Associates

Responsible Design Prof.: John Lehman

Address: 6885 Mink Hollow Road

City: Highland State: MD Zip Code: 20777

Phone: 301-854-1109 Fax: _____

Email: JLEHMAN@LAPC.US

Utilities	
Electric: <input type="checkbox"/> Yes <input type="checkbox"/> No	
Gas: <input type="checkbox"/> Yes <input type="checkbox"/> No	
Water Supply	
<input type="checkbox"/> Public	
<input checked="" type="checkbox"/> Private	
Sewage Disposal	
<input type="checkbox"/> Public	
<input checked="" type="checkbox"/> Private	
Heating System	
<input checked="" type="checkbox"/> Electric <input type="checkbox"/> Oil	
<input type="checkbox"/> Natural Gas <input type="checkbox"/> Propane Gas	
<input type="checkbox"/> Other:	
Sprinkler System:	
<input type="checkbox"/> Yes <input type="checkbox"/> No	
Grading Permit Number:	
Building Shell Permit Number:	

THE UNDERSIGNED HEREBY CERTIFIES AND AGREES AS FOLLOWS: (1) THAT HE/SHE IS AUTHORIZED TO MAKE THIS APPLICATION; (2) THAT THE INFORMATION IS CORRECT; (3) THAT HE/SHE WILL COMPLY WITH ALL REGULATIONS OF HOWARD COUNTY WHICH ARE APPLICABLE THERETO; (4) THAT HE/SHE WILL PERFORM NO WORK ON THE ABOVE REFERENCED PROPERTY NOT SPECIFICALLY DESCRIBED IN THIS APPLICATION; (5) THAT HE/SHE GRANTS COUNTY OFFICIALS THE RIGHT TO ENTER ONTO THIS PROPERTY FOR THE PURPOSE OF INSPECTING THE WORK PERMITTED AND POSTING NOTICES.

Applicant's Signature: Beverly True Print Name: Beverly True
Email Address: berttrue213@gmail.com Date: 2/28/19

Title/Company: _____

Checks Payable to: DIRECTOR OF FINANCE OF HOWARD COUNTY

PLEASE WRITE NEATLY & LEGIBLY

-FOR OFFICE USE ONLY-

AGENCY	DATE	SIGNATURE OF APPROVAL
State Highways		
Building Officials		
PSZA (Zoning)		
PSZA (Engineering)		
Health	<u>2/28/19</u>	<u>[Signature]</u>

Is Sediment Control approval required for issuance? ☐ Yes ☒ No
☐ CONTINGENCY CONSTRUCTION START

DPZ SETBACK INFORMATION
Front:
Rear:
Side:
Side St.:
All minimum setbacks met? <input type="checkbox"/> Yes <input type="checkbox"/> No
Is Entrance Permit Required? <input type="checkbox"/> Yes <input type="checkbox"/> No
Historic District? <input type="checkbox"/> Yes <input type="checkbox"/> No
Lot Coverage for New Town Zone:
SDP/Red-line approval date:

Filing Fee	\$
Permit Fee	\$
Tech Fee	\$
Excise Tax	\$
PSFS	\$
Guaranty Fund	\$
Add'l per Fee	\$
Total Fees	\$
Sub- Total Paid	\$
Balance Due	\$
Check	#

Distribution of Copies: White: Building Officials

Green: PSZA,Zoning

Yellow: PSZA,Engineering

Pink: Health

Gold: SHA

APPROVED

WALK-THRU BUILDING PERMIT

BP#

A#

NORTH



APP. SAN

DATE: 2/28/19

DESC. OF WORK

12' x 32' Deck as shown.

No Encroachment to Ex. well / Septe

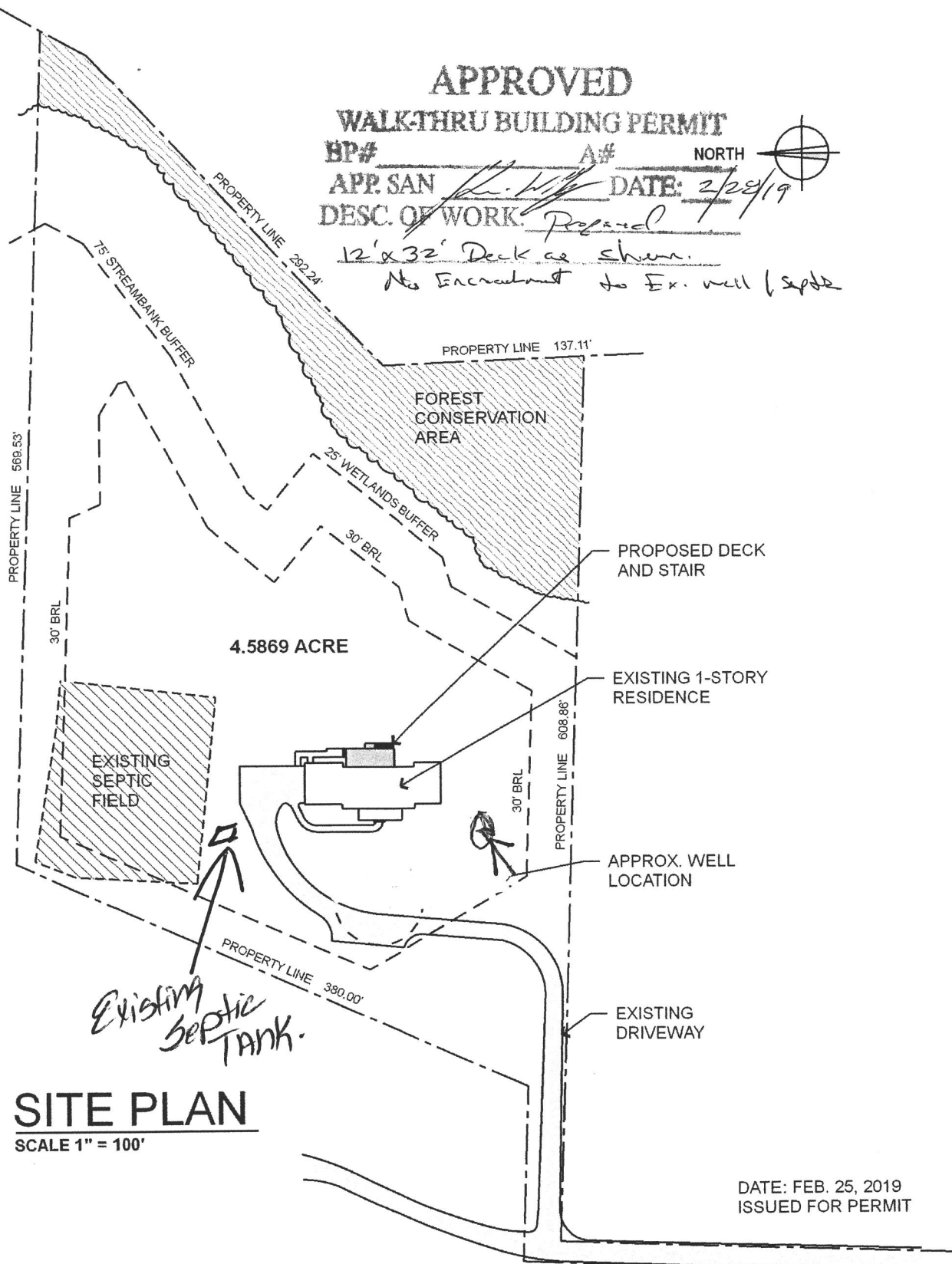

SITE PLAN

SCALE 1" = 100'

DATE: FEB. 25, 2019
ISSUED FOR PERMIT

PAPER PLACE →

PROPOSED REAR DECK IMPROVEMENTS

DR. RENE AND JEANNE GELBER

6551 PAPER PLACE, HIGHLAND, MD 20777



LEHMAN ASSOCIATES, PC
architects