



HOWARD COUNTY HEALTH DEPARTMENT

35265

DATE
06/20/2011

25

Received
From

Level Fund

PHONE # 410-714-1436

For

149.14 Foxburg Road - Tenant House Section 2 Phase 2

☐ CASH

☐ CHECK

NO (cc)

Three hundred ninety six = 00/100 Dollars

\$

396/00

Received By

[Signature]

LAYOUT 6/28/11 INSP 4 _____
INSP 2 7/6/11 INSP 5 _____
INSP 3 7/25/11 INSP 6 _____

Assoc. w/
P15225 A REPAIR
P14255 A 13787

ISSUE DATE: 6-20-11

PERMIT

P 535265

APPROVAL DATE: 8/16/11

A _____

Tax ID #
ON-SITE SEWAGE DISPOSAL SYSTEM
HOWARD COUNTY HEALTH DEPARTMENT
BUREAU OF ENVIRONMENTAL HEALTH

Level Land Inc. _____ IS PERMITTED TO INSTALL ☒ ALTER ☐

ADDRESS: P.O. Box Lisbon, MD 21765 PHONE NUMBER: 410-984-1430

SUBDIVISION: Meriwether Farm Sec 2 Phase 2 LOT NUMBER: Pres Par J

ADDRESS: 14944 Roxbury Road PROPERTY OWNER: Second Goodier LLC.

SEPTIC TANK CAPACITY (GALLONS): 1500
1000 OUTLET BAFFLE FILTER REQUIRED ☐

PUMP CHAMBER CAPACITY (GALLONS): 1250
1000 COMPARTMENTED TANK REQUIRED ☒

NUMBER OF BEDROOMS: 3 APPLICATION RATE: 0.8

SQUARE FOOTAGE OF HOUSE: 1064'

LINEAR FEET OF TRENCH REQUIRED: 140'

TRENCHES:	Trenches to be 2.0 feet wide. Inlet 3.0 feet below original grade. Bottom maximum depth 7.0 feet below original grade. Effective area begins at 4.5 feet below original grade with 4.0 feet of stone below distribution pipe.
LOCATION:	Set septic tank and pump tank per layout inspection after locating existing system. Set distribution box 50' from south east corner of septic reserve. Install 1 x 10' and 2 x 50' trenches on contour.
NOTES:	Do not order the septic tank until after layout inspection and Sanitarian approval. Stake easement corners. Call for layout inspection. Mark utilities. Gravel tickets must be available for Environmental Sanitarians. Stone must be approved by the Howard County Health Department. A written variance request is required for tanks deeper than 3 feet. A traffic bearing lid is required for tanks deeper than 4 feet. The existing system must be pumped and properly abandoned prior to final approval by the attending Environmental Sanitarian.

PLANS APPROVED: Robert Bricker DATE: 6/20/11

NOTE: PERMIT VOID AFTER 2 YEARS
NOTE: CONTRACTOR RESPONSIBLE FOR SCHEDULING A PRE-CONSTRUCTION INSPECTION FOR ALL INSTALLATIONS
NOTE: WATERTIGHT SEPTIC TANKS REQUIRED
NOTE: ALL PARTS OF SEPTIC SYSTEM SHALL BE 100 FEET FROM ANY WATER WELL
NOTE: MANHOLE RISERS REQUIRED ON ALL SEPTIC TANKS AND PUMP CHAMBERS

**NEITHER THE HOWARD COUNTY COUNCIL OR THE HEALTH DEPARTMENT IS RESPONSIBLE FOR
THE SUCCESSFUL OPERATION OF ANY SYSTEM
PERMITTEE RESPONSIBLE FOR OBTAINING FINAL APPROVAL ON THIS PERMIT**

NOT TO SCALE

See separate sheet
for As-Built

ROAD NAME

TRENCH/DRAINFIELD DATA

WIDTH INLET BOTTOM

2' 3' 2'

NUMBER OF TRENCHES 3

TOTAL LENGTH 140'

ABSORPTION AREA 280' + SW

DISTRIBUTION BOX LEVEL Yes

DISTRIBUTION BOX BAFFLE

DISTRIBUTION BOX PORT Yes

SEPTIC TANK DATA

SEPTIC TANK 1 LEVEL Yes

MANUFACTURER Babylon

CAPACITY 1500 GAL

SEAM LOC Top

TANK LID DEPTH 2'

BAFFLES Yes

BAFFLE FILTER

MANHOLE LOC Front

6" PORT LOC Roof

WATERTIGHT TEST

SLOTTED Yes

DATE ON LID

PUMP/SEPTIC TANK LEVEL Yes

MANUFACTURER Babylon

CAPACITY 1250 GAL

SEAM LOC Top

TANK LID DEPTH 2.5'

BAFFLES

BAFFLE FILTER

MANHOLE LOC Center

6" PORT LOC None

WATERTIGHT TEST

SLOTTED No

DATE ON LID

PRE-CONSTRUCTION:

6/28/11 Install 3 trenches on contour (40, 50, 50) running across SRA, ~~stay~~ start high trench @ highest part of SRA. F.M. should be on same side of road as house sits. Tank loc & bld. (KW)

INSTALLATION: 7/6/11 Trenches installed, o.k. to backfill. Phone call to contractor explained that tanks should be set 20' from driveway, not under drive, and out of swale cross maintain earth cover tanks 4' max. (KW) 7/25/11 Both tanks set. Ex. S.T./Dw. pumped and collapsed. Need S.H.C. (KW) 8/16/11 S.H.C. made. Pump and alarm test successful. OK to cover all work (KW)

FINAL INSPECTOR

K. Wall

DATE OF APPROVAL

8/16/11

17 Ex
P Spring House
TSR

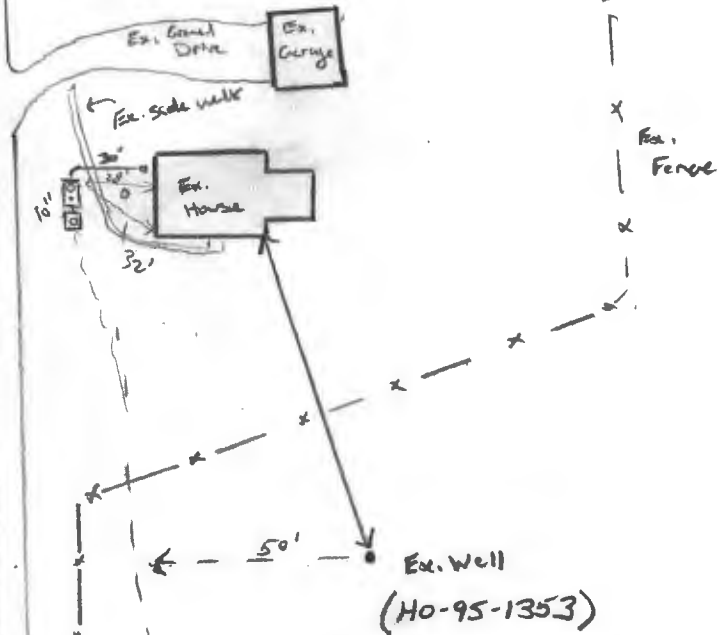

- 2" F.M.

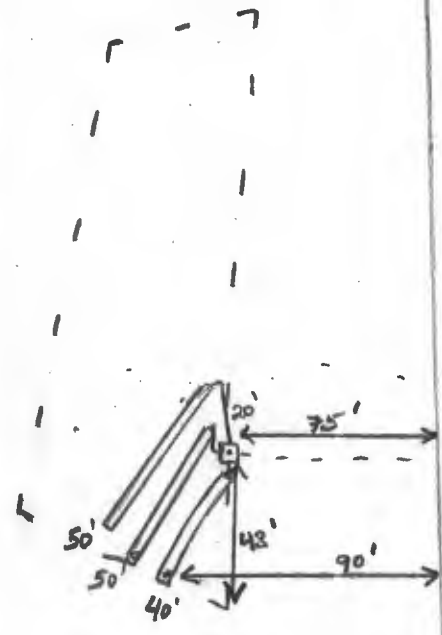

NOT TO SCALE

Proposed
Lot

Proposed
Lot

Roxbury Rd.