

LAYOUT 1/7/08 INSP 4 1/10/08
INSP 2 1/8/08 INSP 5 4/25/08
INSP 3 1/9/08 INSP 6 _____

ISSUE DATE: 12/26/07

P 528422

APPROVAL DATE: 5/5/08

A 518599

PERMIT

Logged Into Permit Manager
TAX ID # 05447860

ON-SITE SEWAGE DISPOSAL SYSTEM HOWARD COUNTY HEALTH DEPARTMENT BUREAU OF ENVIRONMENTAL HEALTH

Fogles Septic Clean, Inc IS PERMITTED TO INSTALL ☒ ALTER ☐
ADDRESS: 580 Obrecht Rd, Sykesville PHONE NUMBER: 410-795-5670
SUBDIVISION: Sheppard Manor LOT NUMBER: 8
ADDRESS: 4631 Sheppard Manor Drive PROPERTY OWNER: Williamsburg Group LLC
SEPTIC TANK CAPACITY (GALLONS): 2000 OUTLET BAFFLE FILTER REQUIRED ☐
PUMP CHAMBER CAPACITY (GALLONS): 2000 COMPARTMENTED TANK REQUIRED ☒
NUMBER OF BEDROOMS: 4
SQUARE FEET PER BEDROOM: _____
LINEAR FEET OF TRENCH REQUIRED: 208

| | |
|-----------|---|
| TRENCHES: | Trench to be 3.0 feet wide. Inlet 5.0 feet below original grade. Bottom maximum depth 8.0 feet below original grade. Effective area begins at 7.0 feet below original grade. 3.0 feet of stone below distribution pipe. |
| LOCATION: | Run 2x100' lines on contour set distribution box at south east corner. |
| NOTES: | Layout inspection req'd prior to installation. Install system as noted unless otherwise directed by HCHD |

PLANS APPROVED: Heidi Scott/Robert Bricker DATE: 10/15/07

NOTE: PERMIT VOID AFTER 2 YEARS

NOTE: CONTRACTOR RESPONSIBLE FOR SCHEDULING A PRE-CONSTRUCTION INSPECTION FOR ALL INSTALLATIONS

NOTE: WATERTIGHT SEPTIC TANKS REQUIRED

NOTE: ALL PARTS OF SEPTIC SYSTEM SHALL BE 100 FEET FROM ANY WATER WELL

NOTE: MANHOLE RISERS REQUIRED ON ALL SEPTIC TANKS AND PUMP CHAMBERS UNLESS SPECIFICALLY AUTHORIZED

**NEITHER THE HOWARD COUNTY COUNCIL NOR THE HEALTH DEPARTMENT IS
RESPONSIBLE FOR THE SUCCESSFUL OPERATION OF ANY SYSTEM
PERMITTEE RESPONSIBLE FOR OBTAINING FINAL APPROVAL ON THIS PERMIT
CALL 410-313-1771 FOR INSPECTION OF SEPTIC SYSTEM**

NOT TO SCALE

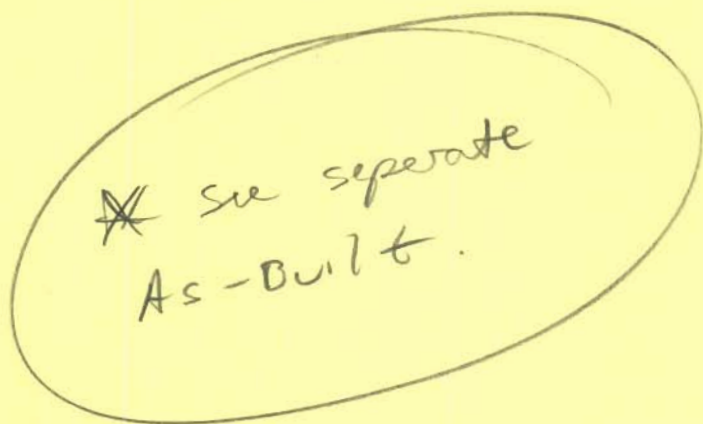

ROAD

TRENCH/DRAINFIELD DATA

| WIDTH | INLET | BOTTOM |
|-------------------------|-------|-----------|
| 3' | 5' | 8' |
| NUMBER OF TRENCHES | | 4 |
| TOTAL LENGTH | | 209' |
| ABSORPTION AREA | | 627' + SW |
| DISTRIBUTION BOX LEVEL | | level |
| DISTRIBUTION BOX BAFFLE | | 45° Bend |
| DISTRIBUTION BOX PORT | | Yes |

SEPTIC TANK DATA

| | |
|---------------------|------------|
| SEPTIC TANK 1 LEVEL | Yes |
| CAPACITY | 2000 GAL |
| SEAM LOC | Top |
| TANK LID DEPTH | 2' |
| BAFFLES | Yes |
| BAFFLE FILTER | No |
| MANHOLE LOC | Front/Rear |
| 6" PORT LOC | none |
| WATERTIGHT TEST | No |
| SEPTIC TANK 2 LEVEL | Yes |
| CAPACITY | 2000 GAL |
| SEAM LOC | Top |
| TANK LID DEPTH | 3-3.5' |
| BAFFLES | Front |
| BAFFLE FILTER | No |
| MANHOLE LOC | Rear |
| 6" PORT LOC | none |
| WATERTIGHT TEST | No |

PRE-CONSTRUCTION 1/7/08 Set Tanks per building permit plan. Run F.M.

along outer edge of SDA. Place Dbox @ right-center of SDA to

INSTALLATION install 4 x 52' trenches on contour. Three running away from house and one 52' trench running towards lower-right corner of SDA (KW) 1/8/08 House connection made. Both

tanks set per plan. (KW) 1/9/08 F.M. set D box set. Top right-most trench installed per installation

1/10/08 Trenches complete per installation. Need p/A

test (KW) 4/25/08 Pump not working. Alarm working. (BB)

5/5/08 Pump and alarm working. (BB)

FINAL INSPECTOR B. Baker

DATE OF APPROVAL 5/5/08

NOT TO SCALE

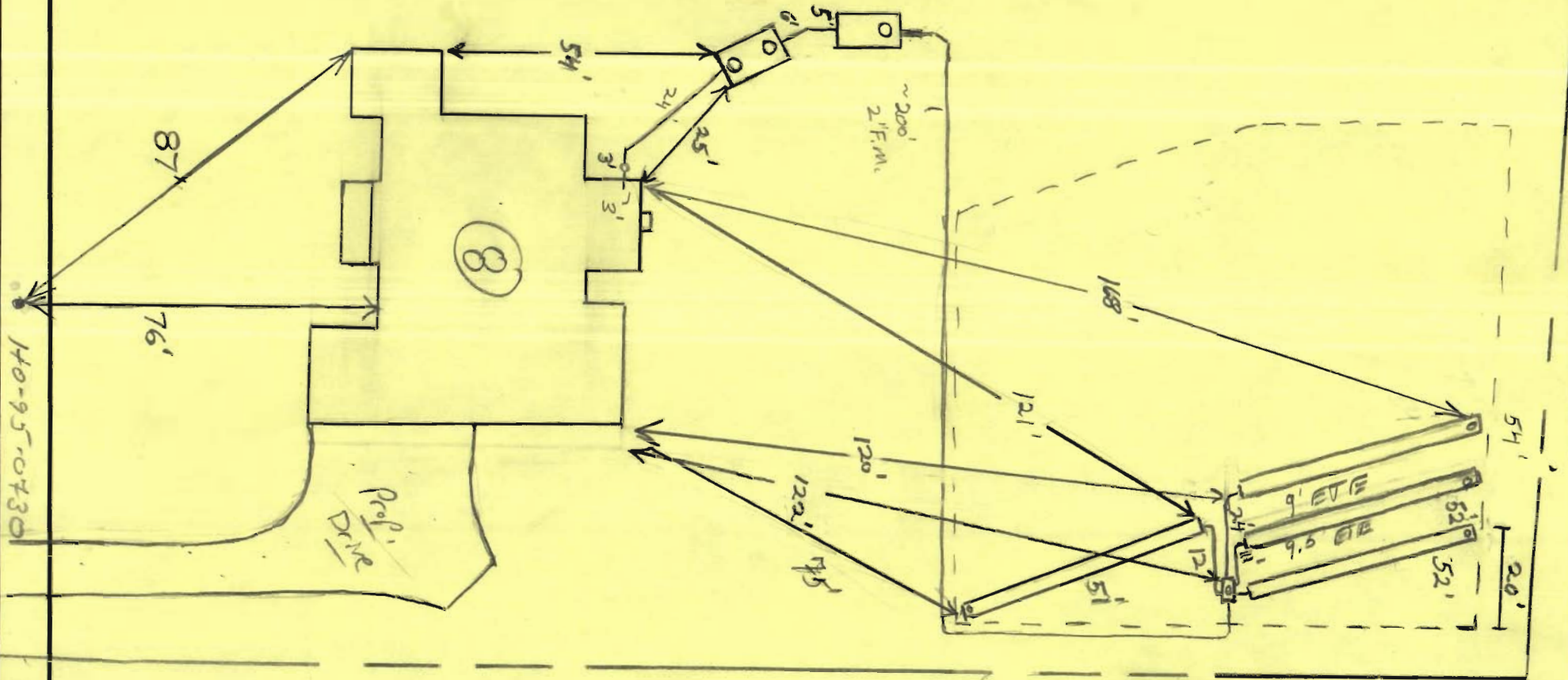

ROAD

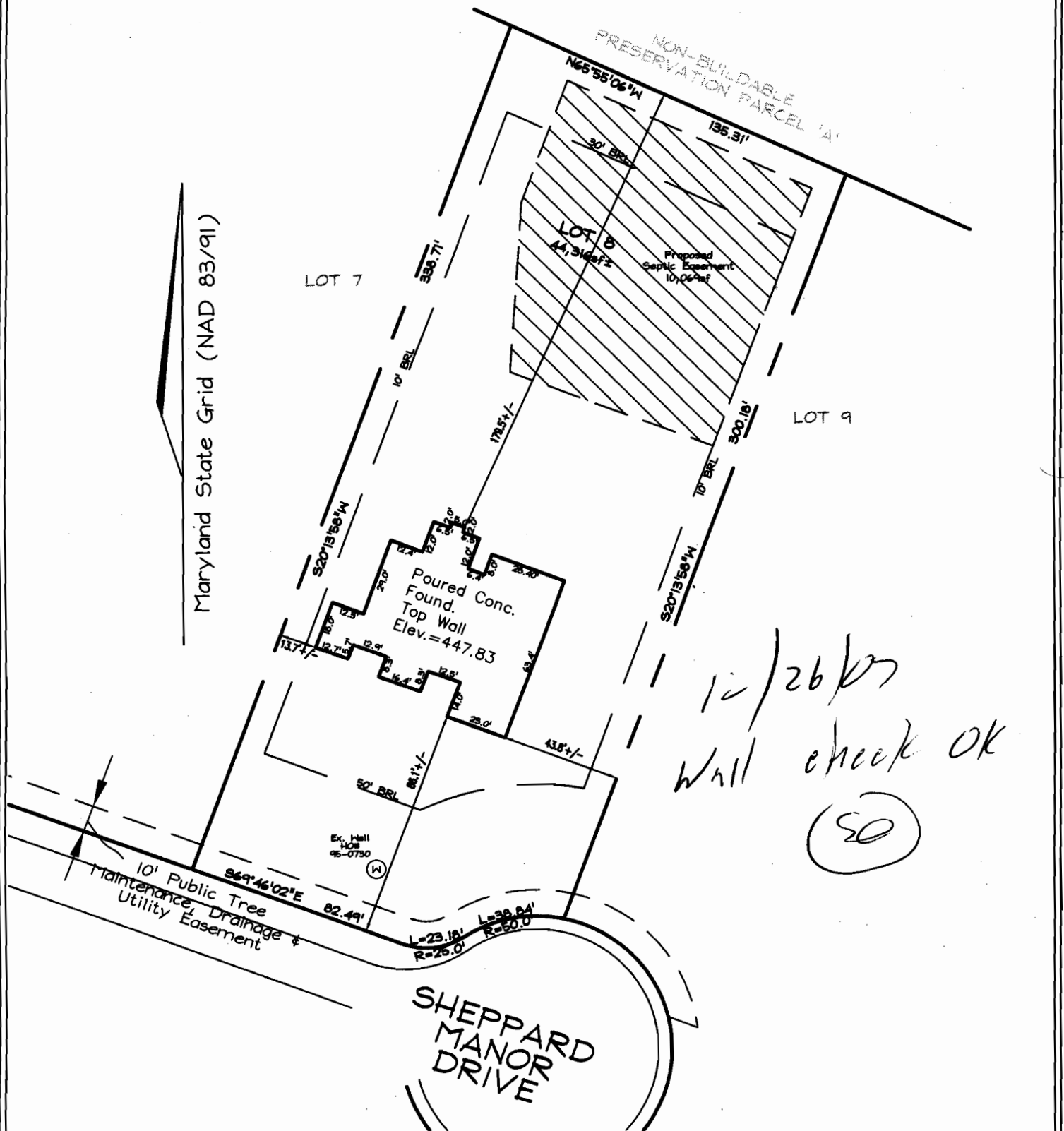

F/P = FIREPLACE
B/W = BAY WINDOW
D/W = DRIVEWAY
CONC = CONCRETE

O/H = OVERHANG
H/P = HEAT PUMP
G/M = GAS METER
E/M = ELECTRIC METER

DIMENSIONS FROM FOUN. WALL TO PROPERTY LINE ARE +/-0.1'

ADDRESS No.: 4631 SHEPPARD MANOR DRIVE

TOP OF WALL ELEV. = 447.83

THIS LOCATION DRAWING IS OF BENEFIT TO THE CONSUMER ONLY INsofar AS IT IS REQUIRED BY A LENDER OR A TITLE INSURANCE COMPANY OR ITS AGENT IN CONNECTION WITH CONTEMPLATED TRANSFER, FINANCING OR REFINANCING.

THIS LOCATION DRAWING IS NOT TO BE RELIED UPON FOR THE ESTABLISHMENT OR LOCATION OF FENCES, GARAGES, BUILDINGS, OR OTHER EXISTING OR FUTURE IMPROVEMENTS.

THIS LOCATION DRAWING DOES NOT PROVIDE FOR THE ACCURATE IDENTIFICATION OF PROPERTY BOUNDARY LINES, BUT SUCH IDENTIFICATION MAY NOT BE REQUIRED FOR THE TRANSFER OF TITLE OR SECURING FINANCING OR REFINANCING.

FSH Associates

Engineers Planners Surveyors

6339 Howard Lane, Elkridge, MD 21075

Tel: 410-567-5200 Fax: 410-796-1562

E-mail: FSHERI.COM

WALL CHECK

| | |
|------------|----------------|
| FOUNDATION | Date: 12/04/07 |
| FINAL | Date: |
| DRAWN BY: | RJS |
| SCALE: | 1"=50' |
| W.O. No.: | 3160 |

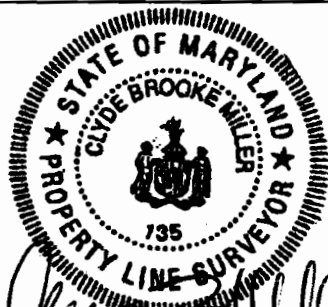

LOT 8
#4631 SHEPPARD
MANOR DRIVE

PLAT #19210

TAX MAP 29 GRID 1 PARCEL 268
5TH ELECTION DISTRICT
HOWARD COUNTY, MARYLAND