

## Bureau of Environmental Health

8930 Stanford Boulevard, Columbia, MD 21045

Main: 410-313-2640 | Fax: 410-313-2648

TDD 410-313-2323 | Toll Free 1-866-313-6300

www.hchealth.org

Facebook: www.facebook.com/hocohealth

Twitter: HowardCoHealthDep

Dr. Maura J. Rossman, M.D., Health Officer

9546372

### INFORMATION FORM – SEPTIC SYSTEM REPAIR/UPGRADE

#### Reason for Request:

- ☒ Failing System
- ☐ System relocation for proposed addition
- ☐ System upgrade for proposed addition
- ☐ Inadequate treatment zone
- ☐ Collapsed septic tank
- ☐ Collapsed drywell

#### Has the septic tank been pumped within the last month?

- ☒ Yes Date pumped: 3-18-14
- ☐ No

#### Was a visual inspection of the septic tank and/or drain fields conducted?

- ☒ Yes Explain observations: Drywell overflow/full
- ☐ No

#### Existing system design

- ☒ Drywell
- ☐ Trench
- ☐ Mound
- ☐ Unknown
- ☐ Other: \_\_\_\_\_

#### Was a visual inspection of the sewage line conducted?

- ☒ Yes
- Blockage leading to the tank
- ☐ Yes Explain: \_\_\_\_\_
- ☒ No
- Blockage leading to the field
- ☐ Yes Explain: \_\_\_\_\_
- ☒ No

#### Is discharge surfacing on the ground?

- ☐ Yes
- ☒ No

Additional Comments: PERC / REPAIR

\*For REPAIRS, are the owners proposing, or do they plan to add in the future, any additions or modifications to the property, i.e. pools, living space additions, garages, etc? This information must be disclosed at the time of this application. The Health Department will not be able to accommodate requests in the field for property modifications unrelated to the repair request. Such requests may require an additional fee, testing, and submittal of a Percolation Certification Plan, if the property does not meet current Code and Regulation.

Septic Contractor: FOGLES Contractor's Phone: 410-795-5670

Contractor's Address: 580 OBRECHT RD SYKESVILLE 21789

Property Address: 14621 Roxbury Rd, GLENED County file: \_\_\_\_\_

Subdivision: \_\_\_\_\_ Lot: \_\_\_\_\_ Year Built: \_\_\_\_\_

Owner's Name: BRIAN GORDON Owner's Phone: 443-928-4791

Name of previous owners: \_\_\_\_\_ Existing bedrooms: 3

Proposed bedrooms: \_\_\_\_\_

Has this request been previously discussed with a Sanitarian? (Name): NO

Public Sewer available/nearby: NO

Map 21  
Grid 22  
Parcel 36  
Lot #3

\*A Sanitarian will be in contact within three business days, depending upon the urgency of the situation, to coordinate the scheduling/review of the repair or upgrade.

\*Prior to scheduling inspections, scaled plans should be submitted to clarify the nature of the addition.\*

Print out a copy of Real Property Data via Dept. of Taxation website \_\_\_\_\_ Indexed file found \_\_\_\_\_

If public sewer may be nearby, verify whether sewer is technically "available" through the Bureau of Engineering.

If sewer is available and the property is within the Metropolitan District, connection to sewer is required. If the owner believes reason for exemption exists, the owner should justify the request in writing.

If soil/site conditions are limited and sewer and/or Metro District status is not conducive to connection, the Sanitarian may recommend pursuit of Emergency Sewer Extension or Emergency Metro District Inclusion. The Owner should contact the Bureau of Utilities for details.

No permit is to be issued nor inspection to be scheduled without prior fee collection at the office unless an emergency situation exists. The contractor is to notify office of the emergency situation as soon as possible.

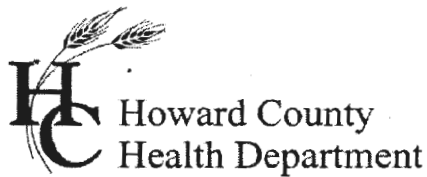

Bureau of Environmental Health  
7178 Gateway Drive Columbia, MD 21046  
(410) 313-2640 Fax (410) 313-2648  
TDD (410) 313-2323 Toll Free 1-866-313-6300  
website: www.hchealth.org

Maura J. Rossman, M.D., Health Officer

RECEIPT DATE: 5/22/14

**ONSITE SEWAGE DISPOSAL SYSTEM**

P 546372

INSTALLATION

APPROVAL

DATE: \_\_\_\_\_

**PERMIT**

A Repair

**REPAIR**

PROPERTY ADDRESS: 14621 Roxbury Road

SUBDIVISION: \_\_\_\_\_

LOT: \_\_\_\_\_

TAX ID: 04-328701

CONTRACTOR: Fogles Septic Clean Inc.

EMAIL: kevin@foglesinc.com

CONTRACTOR ADDRESS: 580 Obrecht Road, Sykesville, MD 21784

PHONE: 410-795-5670

PROPERTY OWNER: Brian Gordon

EMAIL: \_\_\_\_\_

OWNER ADDRESS: 14621 Roxbury Road, Glenelg, MD 21737

PHONE: 443-928-4791

SEPTIC TANK SIZE (GALLONS): Existing

PUMP CHAMBER CAPACITY (GALLONS): N/a (future)

STATIC HEAD (FEET): N/a

NUMBER OF BEDROOMS: 3

HOUSE SQ. FT. N/a

APPLICATION  
RATE: \_\_\_\_\_

DISTRIBUTION SYSTEM: GRAVITY FED ☒

LOW PRESSURE DOSED ☐

TRENCHES:	LINEAR FEET REQUIRED: _____	INLET DEPTH: _____
	TRENCH WIDTH: _____	MAXIMUM BOTTOM DEPTH: _____
	MINIMUM SPACE BETWEEN TRENCHES: _____	EFFECTIVE AREA BEGINNING DEPTH: _____
LOCATION:		
NOTES:		

ISSUED BY: \_\_\_\_\_

ISSUE DATE: \_\_\_\_\_

EXPIRATION DATE: \_\_\_\_\_

**NOTE: CONTRACTOR MUST SCHEDULE A PRE-CONSTRUCTION INSPECTION PRIOR TO BEGINNING ANY INSTALLATION**

**NOTE: CONTRACTOR MUST SCHEDULE AN INSPECTION AND GAIN APPROVAL OF ALL COMPONENTS PRIOR TO COVERING**

**NOTE: STONE MUST BE APPROVED BY HEALTH DEPARTMENT AND GRAVEL TICKET MUST BE AVAILABLE FOR REVIEW.**

**NOTE: WATERTIGHT SEPTIC TANKS REQUIRED**

**NOTE: ALL PARTS OF SEPTIC SYSTEM SHALL BE AT LEAST 100 FEET DOWNGRADIENT FROM ANY WATER WELL**

**NOTE: MANHOLE RISERS REQUIRED ON ALL SEPTIC TANKS AND PUMP CHAMBERS**

**NOTE: AN ELECTRICAL PERMIT IS REQUIRED FOR INSTALLATION OF ANY ELECTRICAL COMPONENTS OF THE SYSTEM**

**NEITHER THE HOWARD COUNTY COUNCIL NOR THE HEALTH DEPARTMENT IS RESPONSIBLE FOR THE  
SUCCESSFUL OPERATION OF ANY SYSTEM.**

**PERMITTEE RESPONSIBLE FOR OBTAINING FINAL APPROVAL ON THIS PERMIT.**

**CALL 410-313-1771 TO SCHEDULE INSPECTIONS.**

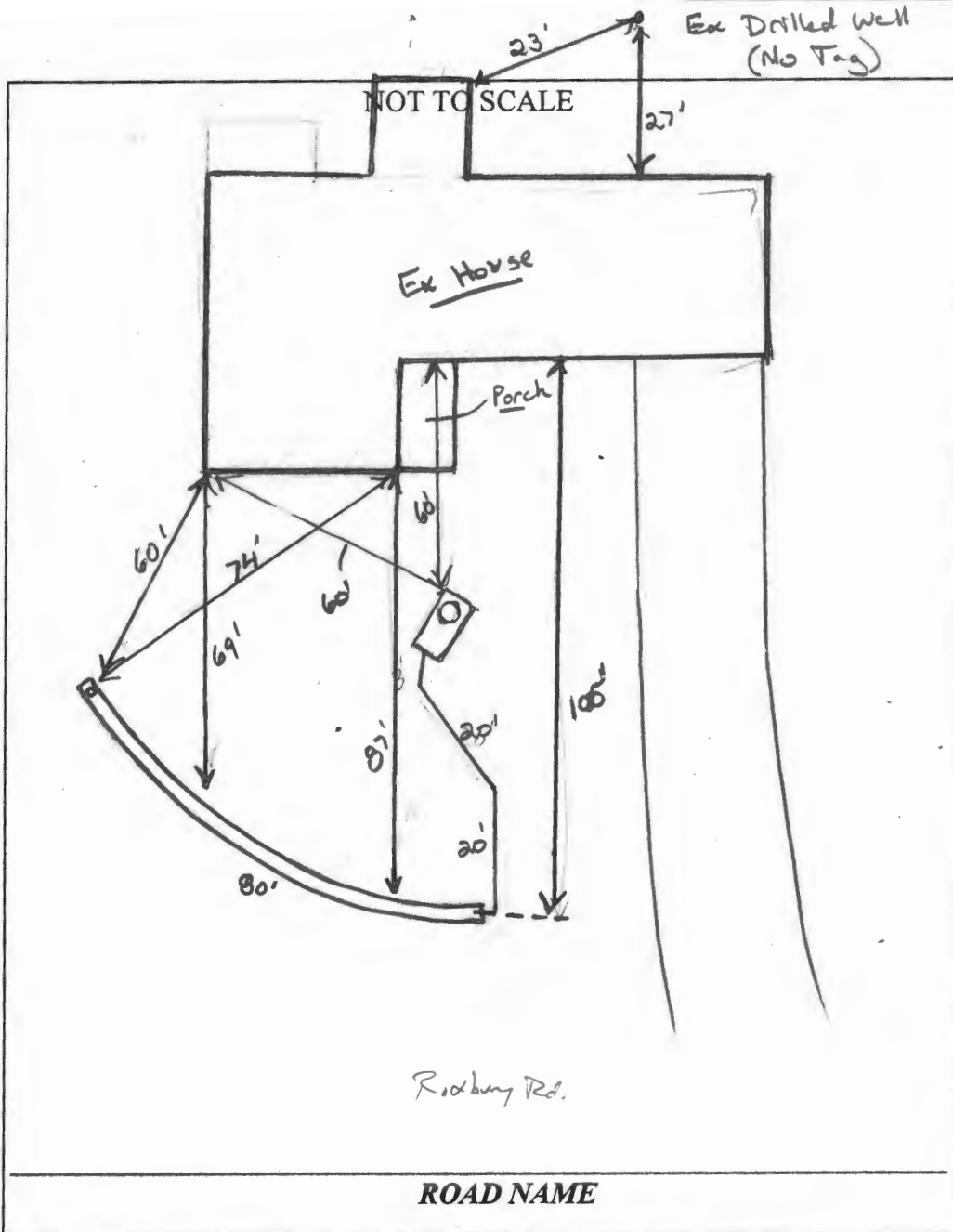

#### TRENCH/DRAINFIELD DATA

WIDTH	INLET	BOTTOM
3'	5'	11'
NUMBER OF TRENCHES		1
TOTAL LENGTH		80'
ABSORPTION AREA		240' SW
DISTRIBUTION BOX LEVEL		N/A
DISTRIBUTION BOX BAFFLE		N/A
DISTRIBUTION BOX PORT		N/A

#### SEPTIC TANK DATA

SEPTIC TANK 1 LEVEL	Yes
MANUFACTURER	
CAPACITY	1250 GAL
SEAM LOC	mid
TANK LID DEPTH	4.5'
BAFFLES	Yes
BAFFLE FILTER	
MANHOLE LOC	Center
6" PORT LOC	Front
WATERTIGHT TEST	OK
SLOTTED	no
DATE ON LID	

#### PUMP/SEPTIC TANK LEVEL

MANUFACTURER	
CAPACITY	GAL
SEAM LOC	
TANK LID DEPTH	
BAFFLES	
BAFFLE FILTER	
MANHOLE LOC	
6" PORT LOC	
WATERTIGHT TEST	
SLOTTED	
DATE ON LID	

#### PRE-CONSTRUCTION:

INSTALLATION: 7/9/14 Contractor had new riser on ex. S.T. New plumbing installed around Ex. Drywell to start of new trench. No stone on-site. Contractor waiting for stone to arrive. (KW) 7/10/14 Trench complete. No Dbox. OK to backfill. (KW)

FINAL INSPECTOR

*K. Walf*

DATE OF APPROVAL

7/10/14