

Sheppard Manor  
lot 10

## SHEPPARD LINE

COUNTY #

SOIL PROFILE

647  
 DE Brown  
 Loam 5"  
 Brown  
 Silty Clay  
 Loam 3 1/2"  
 Brown  
 Micaceous  
 Silty loam  
 1590  
 Cabbly  
 rock 13'

641  
 DE Brown  
 Loam 6"  
 Red Brown  
 Silty loam 1"  
 Brown  
 Silty Clay  
 Loam 3"  
 Red  
 Brown  
 Micaceous  
 Silty loam 11'  
 1590  
 Cabbly  
 rock

640  
 DE Brown  
 Loam 6"  
 Red  
 Brown  
 Gravelly  
 Clay  
 Loam 6'  
 Yellow  
 White  
 Gravelly  
 Silty loam  
 5-10%  
 Cabbly  
 Granite 13'

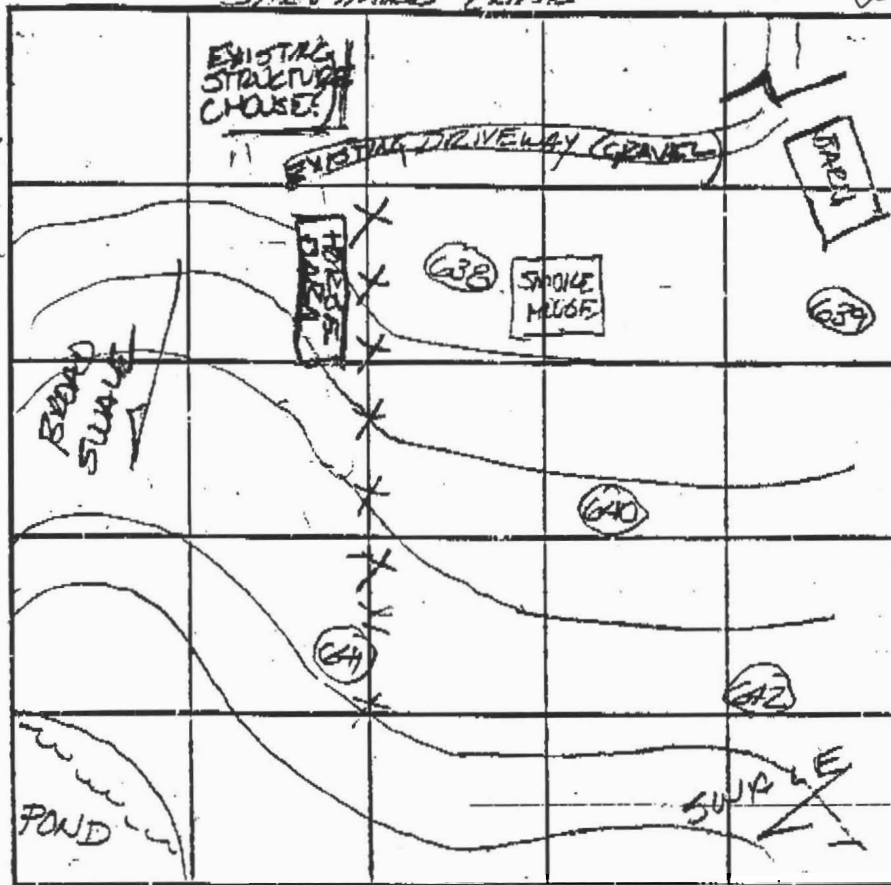

INDICATE NORTH - NAME ADJOINING ROADWAY AS BASE LINE.

SOIL PROFILE

1239  
 DE Brown  
 Loam 8"  
 Yellow  
 Brown  
 Silty Clay  
 Loam 4"  
 Brown  
 Micaceous  
 Silty loam 13'  
 1238  
 DE Brown  
 Loam 8"  
 Brown  
 Silty loam 4"  
 Red  
 Micaceous  
 Silty loam

DATE	TEST NO.	DEPTH	PRE-WET		TEST - 1" DROP		TIME
			START	STOP	START	STOP	
5/30/03	642	5 1/2' / 113'	11:20	11:30	11:30	11:35	5 min
	640	6 1/2' / 114'	11:50	12:03	12:03	12:16	13 min
	641	5 1/2' / 11'	12:52	12:55	12:55	12:59	4 min
	1239	7 1/2' / 113'	12:20	12:27	12:27	12:35	8 min
	638	13'	VISUAL OK				

REMARKS LOT PASSED

TYPE OF SOIL

TESTED BY FA

ALSO PRESENT

HETFIELD

TRENCH DESIGN DATA: AVERAGE PERCOLATION TIME

TRENCH WIDTH

INLET DEPTH

MAXIMUM BOTTOM DEPTH

SQ. FT./BEDROOM

LOST WOODS ESTATES  
PLAT #11418  
ZONED: RC-DEO

MID2

ChB2

365°55'14"E 1218.00'

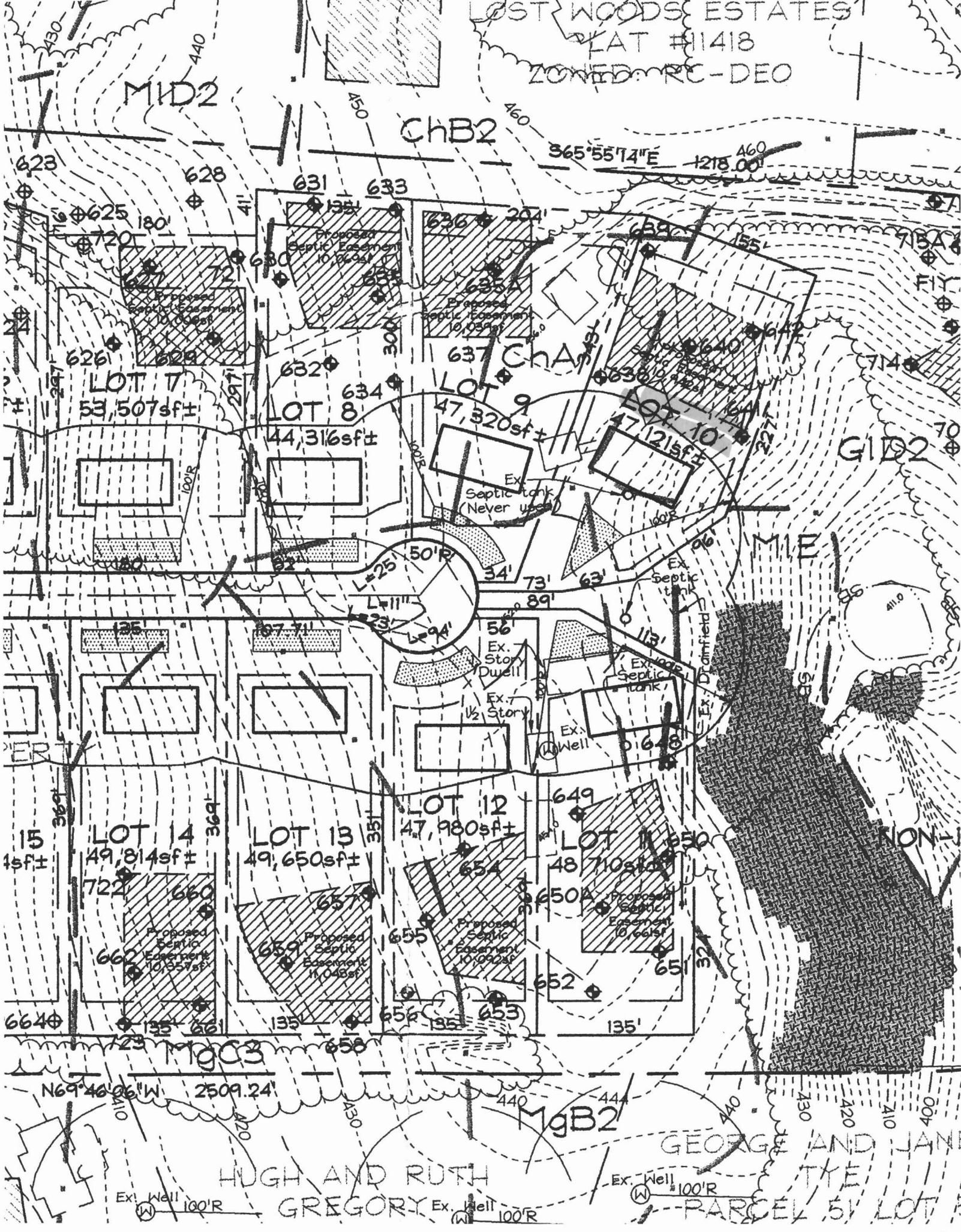

LOT 7  
53,507sf±

LOT 8  
44,316sf±

LOT 9  
47,320sf±

LOT 10  
47,121sf±

LOT 14  
49,814sf±

LOT 13  
49,650sf±

LOT 12  
47,980sf±

LOT 11  
48,710sf±

Ex. Well 100'R

Ex. Well 100'R

Ex. Well 100'R

HUGH AND RUTH  
GREGORY

GEORGE AND JANE  
TYE  
PARCEL 5, LOT 1