

Coastal Builders, Inc.
P.O. Box 1613
Ellicott City, MD 21041-1613
Phone: 410-461-9908 Fax: 410-750-3570
www.coastalbuilders.com

RECEIVED

JAN 10 2006

LICENSES & PERMITS
DIVISION

January 9, 2006

Ms. Avis Corbin
Dept. of Licenses and Permits
George Howard Building
3430 Court House Drive, 1st Floor
Ellicott City, Maryland 21043

Dear Ms. Corbin,

I am writing you regarding a building permit for which we have applied but has not yet been issued, permit number B00157427 for Mr. and Mrs. Ken Evans, 14134 Rover Mill Road, West Friendship, MD 21794. This is an existing four-bedroom house and the owners want us to add on a Master Bedroom addition. Since the Health Department says that the septic system is not sized for five bedrooms, the owners have asked us to remove the closet from one of the existing bedrooms and convert it to use as a study instead of as a bedroom. This work will not require any structural changes, just the removal of a partition wall and a door. This would leave only four bedrooms in the house after we complete our addition. Please advise the Health Department of this change so they can approve our permit application.

If you have any questions I may be reached at 410-461-9908. Thank you for your expeditious handling of this matter.

Sincerely,

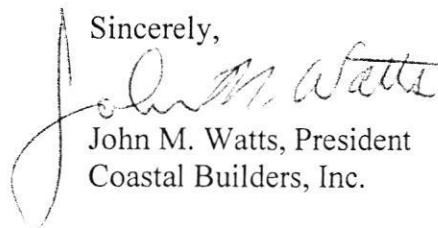
John M. Watts, President
Coastal Builders, Inc.

cc: Plans Review
Health Dept
OK (KJB) 1-17-06 1/10/06



1821 REBERICK AVENUE
GAITHERSBURG, MARYLAND 20877
(301) 840-9747

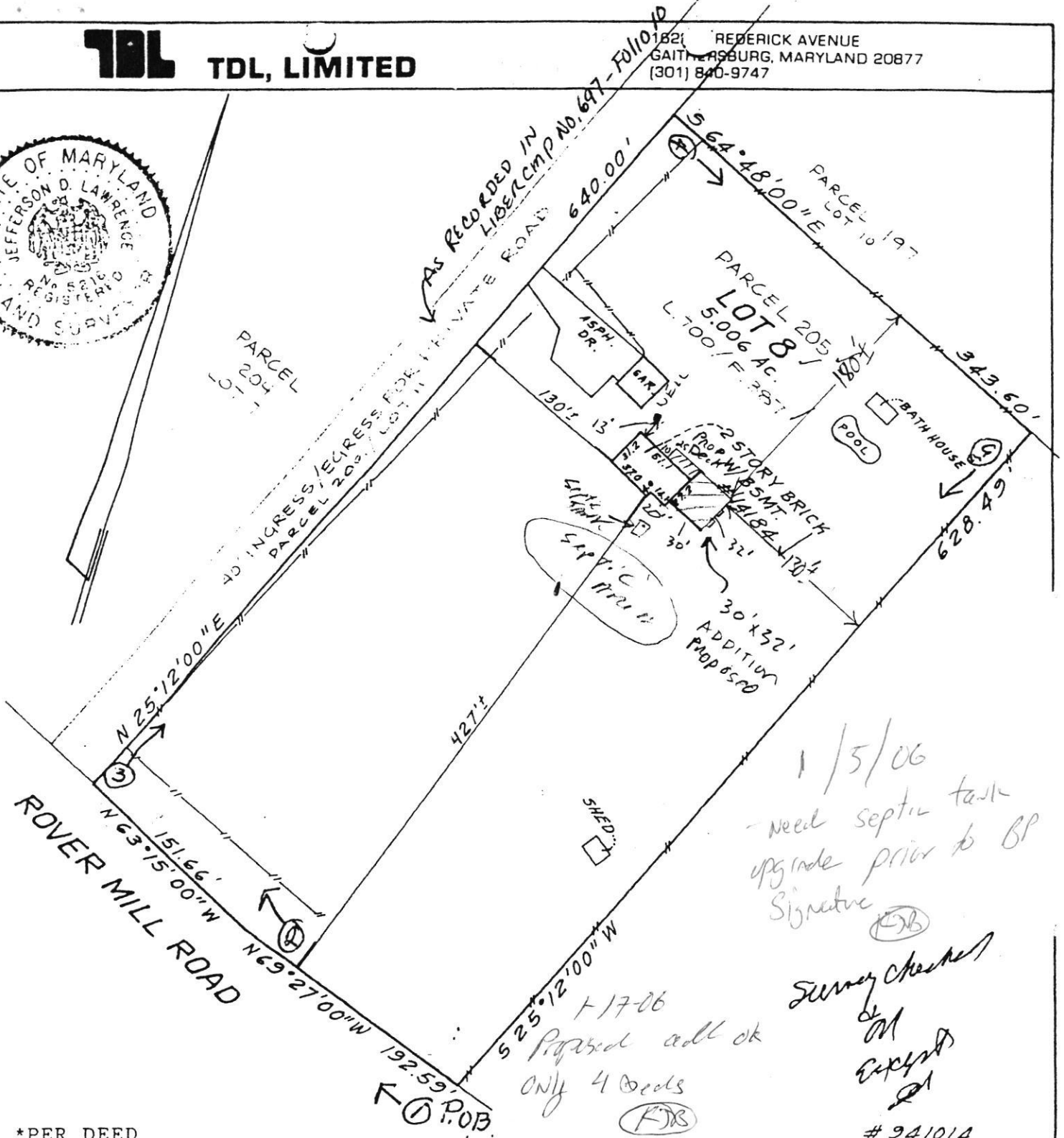

*PER DEED
Property shown hereon is not in a flood plain per existing records unless otherwise noted.

SCALE: 1" = 100'
RECORDED IN:
PLAT BOOK: LIBER: 700
PLAT: FOLIO: 387

NOTE: This drawing is not intended to establish property lines nor are the existence of corner markers guaranteed. All information shown hereon taken from the land records of the county in which the property is located. Do not attempt to erect monuments from information contained in this drawing.

HOUSE LOCATION
PARCEL 205
LOT 8*
14184 ROVER MILL ROAD
HOWARD COUNTY, MD

I hereby certify that to the best of my knowledge and belief, the position of all the existing improvements on the above described property has been established by accepted field practices.

Date: July 27, 1994

Jefferson D. Lawrence
JEFFERSON D. LAWRENCE,
PROFESSIONAL LAND SURVEYOR #5215