



# HOWARD COUNTY HEALTH DEPARTMENT

65499

Received  
From

Chutack, L C

DATE  
5/21/19

PHONE #

75  
551 3033

For

Sophia Kopera - 1965

☐ CASH  
☐ CHECK

NO.

10198

Dollars

Received By

Ok up



Howard County  
Health Department

**Bureau of Environmental Health**

8930 Stanford Boulevard, Columbia, MD 21045

Main: 410-313-2640 | Fax: 410-313-2648

TDD 410-313-2323 | Toll Free 1-866-313-6300

[www.hchealth.org](http://www.hchealth.org)

Facebook: [www.facebook.com/hocohealth](https://www.facebook.com/hocohealth)

Maura J. Rossman, M.D., Health Officer

RECEIPT DATE: 5/21/19

**ONSITE SEWAGE DISPOSAL SYSTEM**

P 565499

APPROVAL DATE: 05/21/2019 **PERMIT:**

**REPAIR**

A

PROPERTY ADDRESS: 1965 Saint James Road

SUBDIVISION: Slacks Estates

LOT: 14

TAX ID: 03-308324

CONTRACTOR: Whitworth Excavating

EMAIL:

CONTRACTOR ADDRESS: 12680 Clarksville Pike, Clarksville, MD 21029

PHONE: 410-531-5033

PROPERTY OWNER: James and Christine Adair

EMAIL:

OWNER ADDRESS: 1965 Saint James Road, Marriottsville, MD 22101

PHONE:

SEPTIC TANK SIZE (GALLONS):

PUMP CHAMBER CAPACITY (GALLONS):

PUMP SIZE:

NUMBER OF BEDROOMS:

HOUSE SQ. FT.

APPLICATION RATE:

DISTRIBUTION SYSTEM: GRAVITY FED ☐

LOW PRESSURE DOSED ☐

TRENCHES:	LINEAR FEET REQUIRED:	INLET DEPTH:
	TRENCH WIDTH:	MAXIMUM BOTTOM DEPTH:
	MINIMUM SPACE BETWEEN TRENCHES:	EFFECTIVE AREA BEGINNING DEPTH:
LOCATION:	TO BE STAKED BY SANITARIAN DURING PRE-CONSTRUCTION INSPECTION.	
NOTES:	ABANDON + SEAL EX TANK. SEND INVOICE. REPLACE WITH TB 1500 GAL TANK.	

ISSUED BY:

CABAHUG 001997

ISSUE DATE:

05/21/2019

EXPIRATION DATE:

05/21/2020

NOTE: CONTRACTOR MUST SCHEDULE A PRE-CONSTRUCTION INSPECTION PRIOR TO BEGINNING ANY INSTALLATION

NOTE: CONTRACTOR MUST SCHEDULE AN INSPECTION AND GAIN APPROVAL OF ALL COMPONENTS PRIOR TO COVERING

NOTE: STONE MUST BE APPROVED BY HEALTH DEPARTMENT AND GRAVEL TICKET MUST BE AVAILABLE FOR REVIEW.

NOTE: WATERTIGHT SEPTIC TANKS REQUIRED

NOTE: ALL PARTS OF SEPTIC SYSTEM SHALL BE AT LEAST 100 FEET DOWNGRADE FROM ANY WATER WELL

NOTE: MANHOLE RISERS REQUIRED ON ALL SEPTIC TANKS AND PUMP CHAMBERS

NOTE: AN ELECTRICAL PERMIT IS REQUIRED FOR INSTALLATION OF ANY ELECTRICAL COMPONENTS OF THE SYSTEM

☐ ELECTRICAL PERMIT ISSUED

E N/A

NOTE: THE HCHD DOES NOT WARRANTY ANY SYSTEM AND CANNOT GUARANTEE THE PERFORMANCE OF THIS SYSTEM AS DESIGNED. BY ACCEPTING THIS PERMIT, THE OWNER AND/OR APPLICANT ACKNOWLEDGE THAT THE SPECIFICATIONS DETAILED IN THIS DESIGN ARE ONE POSSIBLE OPTION AND THAT THE HCHD WILL REVIEW OTHER PROPOSALS. YOU HAVE THE OPTION TO SEEK THE ADVICE OF A QUALIFIED DESIGN CONSULTANT OR PROFESSIONAL ENGINEER FOR FURTHER GUIDANCE.

NOTE: MDE RECOMMENDS SEPTIC TANKS, BAT, AND OTHER PRETREATMENT UNITS BE PUMPED AT A FREQUENCY ADEQUATE TO ENSURE THAT SOLIDS ARE NOT DISCHARGED TO THE DISPOSAL AREA

NEITHER THE HOWARD COUNTY COUNCIL NOR THE HEALTH DEPARTMENT IS RESPONSIBLE FOR THE SUCCESSFUL OPERATION OF ANY SYSTEM.

PERMITTEE RESPONSIBLE FOR OBTAINING FINAL APPROVAL ON THIS PERMIT.

CALL 410-313-1771 TO SCHEDULE INSPECTIONS.

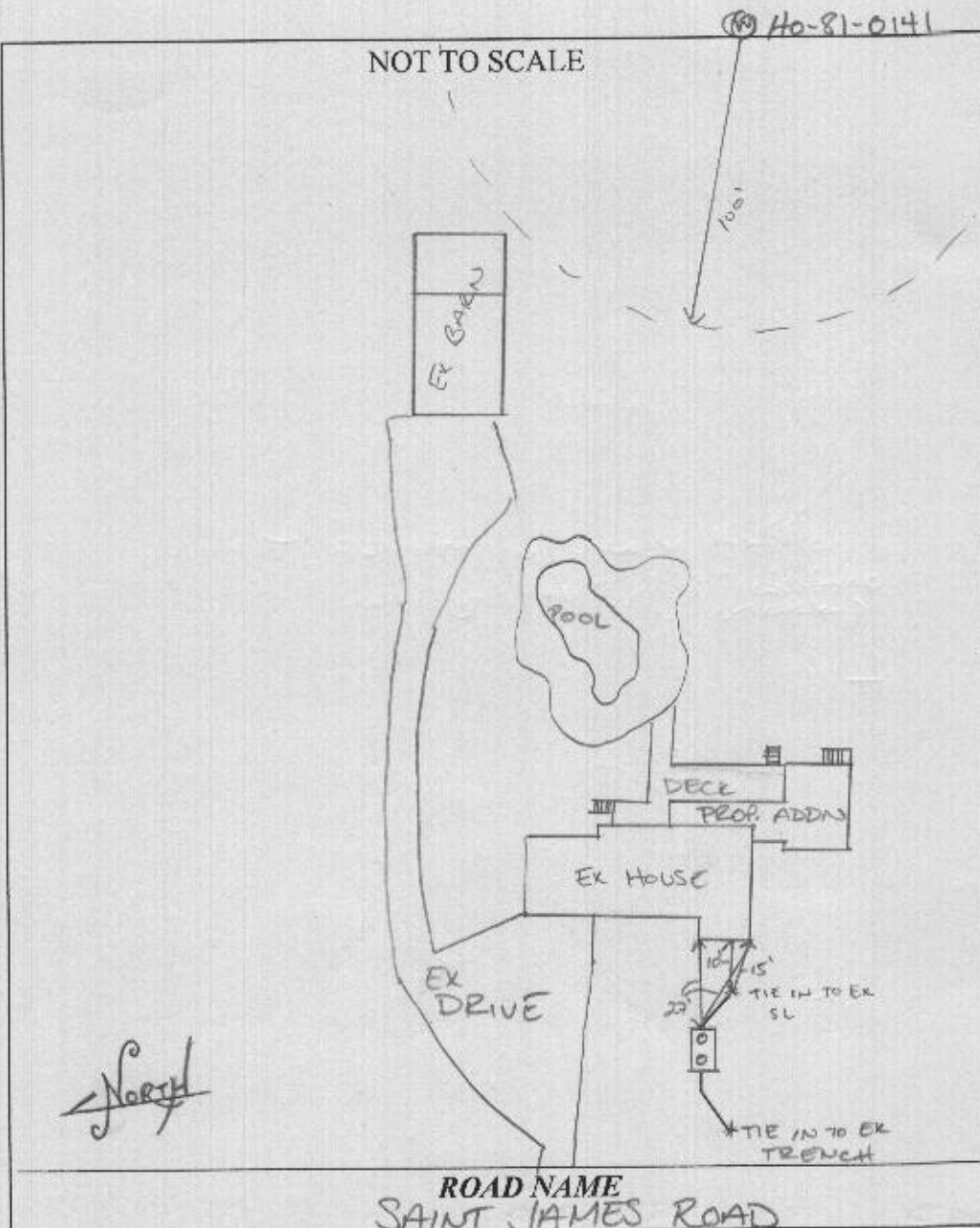

TRENCH/DRAINFIELD DATA		
WIDTH	INLET	BOTTOM
NUMBER OF TRENCHES		
TOTAL LENGTH		
ABSORPTION AREA		
DISTRIBUTION BOX LEVEL		
DISTRIBUTION BOX BAFFLE		
DISTRIBUTION BOX PORT		

SEPTIC TANK DATA	
SEPTIC TANK 1 LEVEL	YES
MANUFACTURER	BABYLON
CAPACITY	1500 GAL
SEAM LOC	TOP
TANK LID DEPTH	4'
BAFFLES	YES
BAFFLE FILTER	NO
MANHOLE LOC	FRONT/BACK
6" PORT LOC	
WATERTIGHT TEST	
SLOTTED	YES
DATE ON LID	PASS
PUMP/SEPTIC TANK LEVEL	
MANUFACTURER	
CAPACITY	
SEAM LOC	
TANK LID DEPTH	
BAFFLES	
BAFFLE FILTER	
MANHOLE LOC	
6" PORT LOC	
WATERTIGHT TEST	
SLOTTED	
DATE ON LID	

**PRE-CONSTRUCTION:**

5/28/2019 TO COLLAPSE AND SEAL EXISTING SEPTIC TANK. TO PLACE NEW  
5/29/2019 TO FIND ELEVATION OF HOUSE LINE AT FOUNDATION AND ELEVATION AT  
TRENCH. DETERMINE STATUS OF TRENCH. CONFIRM MATERIALS OF EFFLUENT  
LINES. UPGRADE IF DAMAGED OR ~~OTHER~~ NOT UP TO CODE. (1)

INSTALLATION: 6/5/2019 TANK SET, SCH 40, SOLVENT WELDED, PVC INSTALLED  
EX TANK PUMPED AND COLLAPSED. CONTRACTOR TO SEND COPY OF  
INVOICE. TIED INTO TRENCHES. OR TO BACKFILL. (1) 6/12/2019 INVOICE  
RECEIVED. (1)

FINAL INSPECTOR

DATE OF APPROVAL

06/12/2019



## Bureau of Environmental Health

8930 Stanford Boulevard, Columbia, MD 21045

Main: 410-313-2640 | Fax: 410-313-2648

TDD 410-313-2323 | Toll Free 1-866-313-6300

www.hchealth.org

Facebook: www.facebook.com/hocohealth

Twitter: HowardCoHealthDep

Dr. Maura J. Rossman, M.D., Health Officer

### INFORMATION FORM - SEPTIC SYSTEM REPAIR/UPGRADE

#### Reason for Request:

- ☐ Failing System
- ☒ System relocation for proposed addition
- ☐ System upgrade for proposed addition
- ☐ Inadequate treatment zone
- ☐ Collapsed septic tank
- ☐ Collapsed drywell

#### Has the septic tank been pumped within the last month?

- ☒ Yes Date pumped: 9/10/19
- ☐ No

#### Was a visual inspection of the septic tank and/or drain fields conducted?

- ☒ Yes Explain observations: Working
- ☐ No

#### Was a visual inspection of the sewage line conducted?

- ☐ Yes
  - Blockage leading to the tank
    - ☐ Yes. Explain: \_\_\_\_\_
    - ☒ No
  - Blockage leading to the field
    - ☐ Yes. Explain: \_\_\_\_\_
    - ☒ No
- ☐ No

#### Existing system design

- ☐ Drywell
- ☐ Trench
- ☐ Mound
- ☐ Unknown
- ☐ Other: \_\_\_\_\_

#### Is discharge surfacing on the ground?

- ☐ Yes
- ☐ No

Additional Comments: \_\_\_\_\_

\*For REPAIRS, are the owners proposing, or do they plan to add in the future, any additions or modifications to the property, i.e. pools, living space additions, garages, etc? This information must be disclosed at the time of this application. The Health Department will not be able to accommodate requests in the field for property modifications unrelated to the repair request. Such requests may require an additional fee, testing, and submittal of a Percolation Certification Plan, if the property does not meet current Code and Regulation.

Septic Contractor: Whitworth Excavating Inc Contractor's Phone: 410 531 5839  
Contractor's Address: 12680 Clarksburg Pike Clarksburg MD 21029

Property Address: 1965 Saint James Road County file: \_\_\_\_\_

Subdivision: Slacks Estates Lot: 14 Year Built: \_\_\_\_\_

Owner's Name: \_\_\_\_\_ Owner's Phone: \_\_\_\_\_

Name of previous owners: \_\_\_\_\_ Existing bedrooms: 4  
Proposed bedrooms: 5

Has this request been previously discussed with a Sanitarian? (Name): \_\_\_\_\_  
Public Sewer available/nearby: \_\_\_\_\_

\*A Sanitarian will be in contact within three business days, depending upon the urgency of the situation, to coordinate the scheduling/review of the repair or upgrade.

\*Prior to scheduling inspections, scaled plans should be submitted to clarify the nature of the addition.\*

Print out a copy of Real Property Data via Dept. of Taxation website \_\_\_\_\_ Indexed file found \_\_\_\_\_

If public sewer may be nearby, verify whether sewer is technically "available" through the Bureau of Engineering.

If sewer is available and the property is within the Metropolitan District, connection to sewer is required: If the owner believes reason for exemption exists, the owner should justify the request in writing.

If soil/site conditions are limited and sewer and/or Metro District status is not conducive to connection, the Sanitarian may recommend pursuit of Emergency Sewer Extension or Emergency Metro District Inclusion. The Owner should contact the Bureau of Utilities for details.

No permit is to be issued nor inspection to be scheduled without prior fee collection at the office unless an emergency situation exists. The contractor is to notify office of the emergency situation as soon as possible.

## Cabahug, Joseph

**From:** Alan Whitworth <awhitworthexc@msn.com>  
**Sent:** Wednesday, June 12, 2019 8:38 AM  
**To:** Cabahug, Joseph  
**Subject:** Whitworth pump ticket

[Note: This email originated from outside of the organization. Please only click on links or attachments if you know the sender.]

This is pump ticket

**JOB WORK ORDER**

**FREEDOM SEPTIC SERVICE, INC.**  
24 Hour Service  
2809 Liberty Road  
Eldersburg, Maryland 21784  
(410) 795-2947

DATE: 6/12/19

ADDRESS: 1565 St Jean Rd  
CITY: Monroeville, MD  
LOCATION OF SERVICE: Front Pipe

LAST PLUMBER: Pump Septic

NEW CUSTOMER

TOTAL MATERIALS	TOTAL LABOR	TAX	TOTAL AMOUNT
			245.00

A 15% Fuel Charge will be assessed for jobs after date of service.

**NOTICE TO CUSTOMERS**  
I understand that Freedom Septic Service, Inc. is not responsible for any damage to driveway or lawn while rendering services on the above property.

6/12/19 Alan Whitworth

PAID AT HOME  
THIS AMOUNT DUE FOR ABOVE WORK OR  
THIS AMOUNT DUE FOR ABOVE WORK OR

Sent from my iPhone