

DEPT. OF INSPECTIONS, LICENSES AND PERMITS
3430 COURT HOUSE DRIVE
ELLCOTT CITY, MD 21043
PERMITS (410) 313-2455
INSPECTIONS (410) 313-1810
AUTOMATED INFORMATION (410) 313-3800

**HOWARD COUNTY
PERMIT APPLICATION**

PERMIT NUMBER
B09002676

Building Address 3001 SDBUS DR -
West Friendship MD

Suite/Apt. #: _____ SDP/WP/Petition #: _____

Census Tract _____ Subdivision _____

Section _____ Area _____ Lot _____

Tax Map _____ Parcel _____ Grid _____

Zoning _____ Map Coordinates _____ Lot Size _____

Existing Use SFD
Proposed Use SFD w/ deck
Estimated Construction Cost \$ _____
Description of Work Irregular deck
16 x 38

Property Owner's Name Susan & Misop HAN
Address SAME
City _____ State _____ Zip Code _____
Home Phone 410-599-3100 Work Phone _____
Applicant's Name & Mailing Address, (if other than stated herein): _____

Phone _____ Fax _____

Contractor Company Dover Construction
Contact Person Kevin, Porter
Address 215 Edmund St
City Aberdeen State MD Zip Code 21001
License No. 26759
Phone 410-253-5269 Fax 410-297-5020

Occupant or Tenant _____

Contact Name _____

Address _____

City _____ State _____ Zip Code _____

Phone _____ Fax _____

Engineer or Architect Company _____

Contact Person _____

Address _____

City _____ State _____ Zip Code _____

Phone _____ Fax _____

BUILDING DESCRIPTION - COMMERCIAL

Building Characteristics
Height: _____
No. of stories: _____
Gross area, sq. ft. per floor: _____
Use group: _____
Construction type:
____ Reinforced Concrete
____ Structural Steel
____ Masonry
____ Wood Frame
____ State Certified Modular

Utilities
Water Supply: _____
____ Public
____ Private
Sewage Disposal: _____
____ Public
____ Private
Electric Yes ☐ No ☐
Gas Yes ☐ No ☐
Heating System: _____
Electric ☐ Oil ☐
Natural Gas ☐
Propane Gas ☐
Sprinkler system: N/A ☐
____ Full
____ Partial
____ Other Suppression
____ # of Heads

BUILDING DESCRIPTION - RESIDENTIAL

Building Characteristics
SF Dwelling ☒ SF Townhouse ☐
Depth _____ Width _____
1st floor: _____
2nd floor: _____
Basement: _____
Finished Basement ☒ Unfinished Basement ☐ Crawl
space ☐ Slab on Grade ☐
No. of Bedrooms 3
Multi-family dwellings:
No. of efficiency units: _____
No. of 1 BR units: _____
No. of 2 BR units: _____
No. of 3 BR units: _____
Other Structure: _____
Dimensions: _____
Footings: _____
Roof: _____
____ State Certified Modular
____ Manufactured Home

Utilities
Water Supply: _____
____ Public
____ Private
Sewage Disposal: _____
____ Public
____ Private
Electric Yes ☒ No ☐
Gas Yes ☒ No ☐
Heating System: _____
Electric ☐ Oil ☐
Natural Gas ☒
Propane Gas ☐
Sprinkler system: N/A ☐
____ NFPA #13D
____ NFPA #13R
____ Other:

THE UNDERSIGNED HEREBY CERTIFIES AND AGREES AS FOLLOWS: (1) THAT HE/SHE IS AUTHORIZED TO MAKE THIS APPLICATION; (2) THAT THE INFORMATION IS CORRECT; (3) THAT HE/SHE WILL COMPLY WITH ALL REGULATIONS OF HOWARD COUNTY WHICH ARE APPLICABLE THERETO; (4) THAT HE/SHE WILL PERFORM NO WORK ON THE ABOVE REFERENCED PROPERTY NOT SPECIFICALLY DESCRIBED IN THIS APPLICATION; (5) THAT HE/SHE GRANTS COUNTY OFFICIALS THE RIGHT TO ENTER ONTO THIS PROPERTY FOR THE PURPOSE OF INSPECTING THE WORK PERMITTED AND POSTING NOTICES.

Applicant's Signature Kevin Porter Print Name Kevin Porter

Email Address _____
Title/Company Dover Construction Date 10/19/09

Checks payable to: DIRECTOR OF FINANCE OF HOWARD COUNTY

PLEASE WRITE NEATLY AND LEGIBLY.

FOR OFFICE USE ONLY -

AGENCY	DATE	SIGNATURE	APPROVAL	DPZ SETBACK INFORMATION	Filing fee	PROPERTY ID #
Land Development, DPZ				Front: _____	\$ _____	
State Highways				Rear: _____	Permit fee	\$ _____
Building Officials				Side: _____	Excise tax	\$ _____
Dev. Engineering, DPZ				Side St.: _____	Add'l per fee	\$ _____
Health <u>10/19/2009</u>		<u>R. Buehler</u>		All minimum setbacks met?	TOTAL FEES	\$ _____
Fire Protection				YES <input type="checkbox"/> NO <input type="checkbox"/>	Sub-total paid	\$ _____
Is Sediment Control approval required prior to issuance?				Is Entrance Permit Required?	Balance due	\$ _____
YES <input type="checkbox"/> NO <input type="checkbox"/>				YES <input type="checkbox"/> NO <input type="checkbox"/>	Check	# _____
				Historic District?	Validation	# _____
				YES <input type="checkbox"/> NO <input type="checkbox"/>		
CONTINGENCY CONSTRUCTION START <input type="checkbox"/>				Lot Coverage for New Town Zone	Accepted by	
ONE STOP SHOP: <input type="checkbox"/>				SDP/Red-line approval date		

Distribution of Copies - White: Building Officials Green: LDD, DPZ Yellow: DED, DPZ Pink: Health Gold: SHA

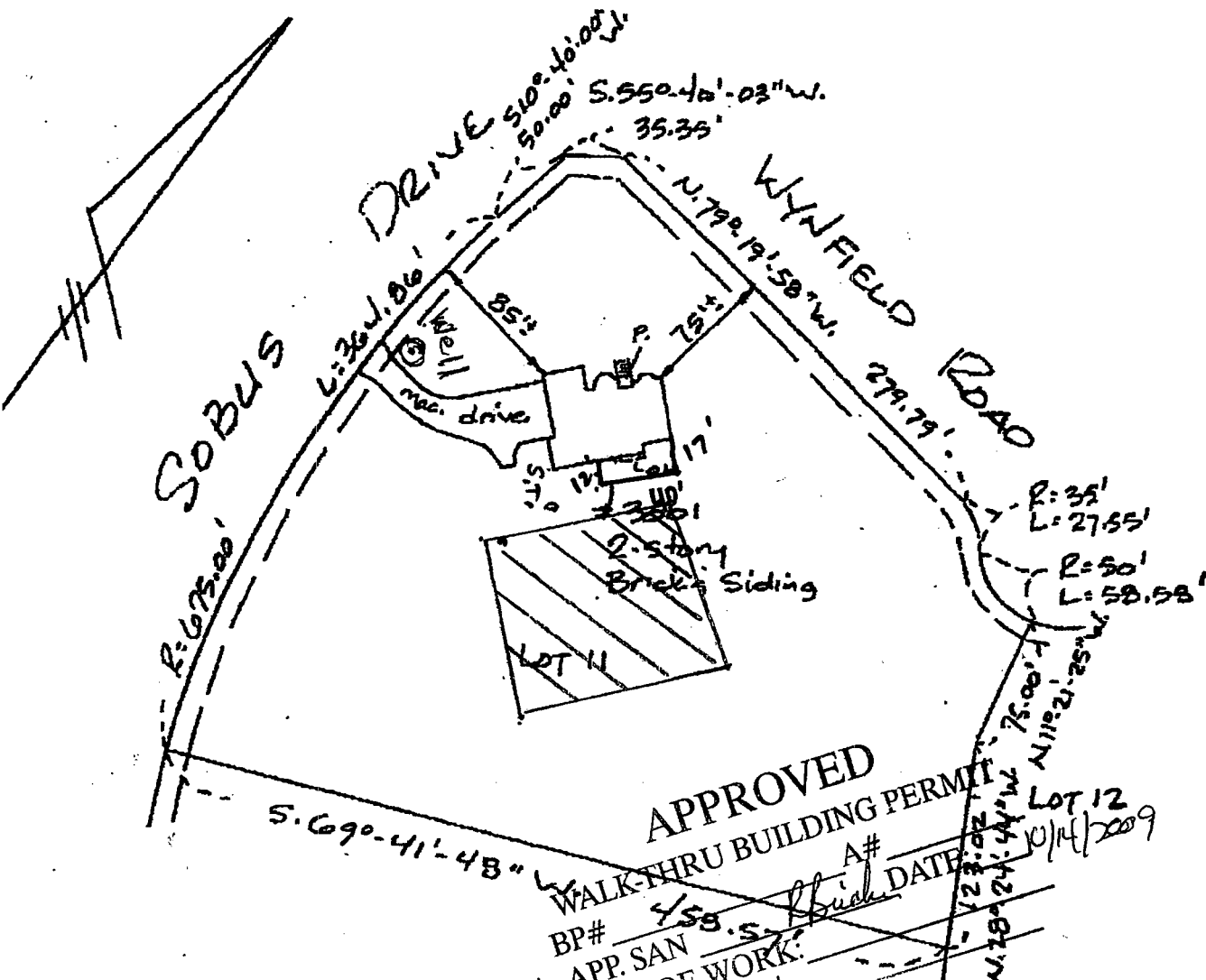

THIS PLAT DOES NOT PROVIDE FOR THE ACCURATE IDENTIFICATION OF PROPERTY BOUNDARY LINES, BUT THIS IDENTIFICATION MAY NOT BE REQUIRED FOR THE TRANSFER OF TITLE OR SECURING FINANCING OR REFINANCING. THIS PLAT IS OF BENEFIT TO THE CONSUMER ONLY INsofar AS IS REQUIRED BY A LENDER OR A TITLE INSURANCE COMPANY OR ITS AGENT IN CONNECTION WITH CONTEMPLATED TRANSFER, FINANCING OR REFINANCING. THIS PLAT SHOULD NOT BE RELIED UPON FOR THE ESTABLISHMENT OR LOCATION OF FENCES, GARAGES, BUILDINGS OR OTHER EXISTING OR FUTURE IMPROVEMENTS. THE ACCURACY OF APPARENT SETBACK DIMENSIONS FROM THE PROPERTY LINES TO THE IMPROVEMENTS IS WITHIN 5 FOOT BEING GREATER THAN OR LESS THAN THE DIMENSION SHOWN. THIS LOCATION DRAWING SHOWN HEREON WAS PREPARED WITH THE BENEFIT OF A TITLE REPORT AND DOES NOT CONSTITUTE A TITLE SEARCH BY THE SURVEYOR. NO INFORMATION REGARDING RECORD EASEMENTS AND RESTRICTIONS WHICH MAY AFFECT THE SUBJECT PROPERTY WAS OBTAINED FROM THE CURRENT RECORD PLAT OR TITLE DEED.



LOT SHOWN HEREON IS IN FLOOD ZONE _____
 F.E.M.A. FLOOD INSURANCE RATE MAP PANEL # _____

MD REG. NO. 21267

L.L.S. LAND SERVICES, INC.
 5802 YORK ROAD
 BALTIMORE, MARYLAND 21212
 410.879.4735
 FAX 410.879.4736

LOCATION DRAWING
 3001 SOBUS DRIVE LOT 11
 "SOBUS FARMS"
 Plat M.D.R. No. 11928
 HOWARD COUNTY, MARYLAND

DATE: 1-29-09 SCALE: 1"=100' FILE: 09-019