

DEPARTMENT OF INSPECTIONS, LICENSES AND PERMITS 3430 COURT HOUSE DRIVE ELLICOTT CITY, MD 21043 PERMITS (410) 313-2455 INSPECTIONS (410) 313-1810 AUTOMATED INFORMATION (410) 313-3800		HOWARD COUNTY PERMIT APPLICATION		PERMIT NUMBER 307002767	
Building Address 17108 Spring Hollow Ct MT. AIRY, MD 21771			Property Owner's Name		
Suite/Apt. #: SDP/WP/Petition #:			Address		
Census Tract Subdivision			City State Zip Code		
Section Area Lot			Home Phone Work Phone		
Tax Map Parcel Grid			Applicant's Name & Mailing Address, (if other than stated hereon):		
Zoning Map Coordinates Lot size			Phone Fax		
Existing Use Deck			Contractor Company		
Proposed Use Sun Room			Contact Person		
Estimated Construction Cost \$ 54,000			Address		
Description of Work Removing deck and adding a one story sunroom			City State Zip Code		
Occupant or Tenant			License No. Phone Fax		
Contact Name			Engineer or Architect Company		
Address			Contact Person		
City State Zip Code			Address		
Phone Fax			City State Zip Code		
			Phone Fax		

BUILDING DESCRIPTION - COMMERCIAL		BUILDING DESCRIPTION - RESIDENTIAL	
Building Characteristics	Utilities	Building Characteristics	Utilities
Height:	Water Supply: Public Private	SF Dwelling <input type="checkbox"/> SF Townhouse <input type="checkbox"/> Depth Width	Water Supply: Public Private
No. of stories:	Sewage Disposal: Public Private	1st floor: 2nd floor: Basement:	Sewage Disposal: Public Private
Gross area, sq. ft. per floor:	Electric Yes <input type="checkbox"/> No <input type="checkbox"/> Gas Yes <input type="checkbox"/> No <input type="checkbox"/>	Finished Basement <input type="checkbox"/> Unfinished Basement <input type="checkbox"/> Crawl space <input type="checkbox"/> Slab on Grade <input type="checkbox"/> No. of Bedrooms Height:	Electric Yes <input type="checkbox"/> No <input type="checkbox"/> Gas Yes <input type="checkbox"/> No <input type="checkbox"/>
Use group:	Heating System: Electric <input type="checkbox"/> Oil <input type="checkbox"/> Natural Gas <input type="checkbox"/> Propane Gas <input type="checkbox"/>	Multi-family dwellings: No. of efficiency units: No. of 1 BR units: No. of 2 BR units: No. of 3 BR units:	Heating System: Electric <input type="checkbox"/> Oil <input type="checkbox"/> Natural Gas <input type="checkbox"/> Propane Gas <input type="checkbox"/>
Construction type: Reinforced Concrete Structural Steel Masonry Wood Frame State Certified Modular	Sprinkler system: N/A <input type="checkbox"/> Full Partial Other Suppression # of Heads	Other Structure: Dimensions: Footings: Roof Height: State Certified Modular Manufactured Home	Sprinkler system: N/A <input type="checkbox"/> NFPA #13D NFPA #13R Other:

THE UNDERSIGNED HEREBY CERTIFIES AND AGREES AS FOLLOWS: (1) THAT HE/SHE IS AUTHORIZED TO MAKE THIS APPLICATION; (2) THAT THE INFORMATION IS CORRECT; (3) THAT HE/SHE WILL COMPLY WITH ALL REGULATIONS OF HOWARD COUNTY WHICH ARE APPLICABLE THERETO; (4) THAT HE/SHE WILL PERFORM NO WORK ON THE ABOVE REFERENCED PROPERTY NOT SPECIFICALLY DESCRIBED IN THIS APPLICATION; (5) THAT HE/SHE GRANTS COUNTY OFFICIALS THE RIGHT TO ENTER ONTO THIS PROPERTY FOR THE PURPOSE OF INSPECTING THE WORK PERMITTED AND POSTING NOTICES.

Applicant's Signature

Print Name

Title/Company

Date

Checks payable to: DIRECTOR OF FINANCE OF HOWARD COUNTY

** PLEASE WRITE NEATLY AND LEGIBLY. **

- FOR OFFICE USE ONLY -

AGENCY	DATE	SIGNATURE APPROVAL
Land Development, DPZ		
State Highways		
Building Official		
Dev. Engineering, DPZ		
Health	7/13/2007	Schiff AG
Fire Protection		

Is Sediment Control approval required prior to issuance?

YES ☐ NO ☐

CONTINGENCY CONSTRUCTION START: ☐

ONE STOP SHOP: ☐

DPZ SETBACK INFORMATION

Front:	Filing fee	\$
Rear:	Permit fee	\$
Side:	Excise tax	\$
Side St.:	Add'l per. fee	\$
All minimum setbacks met?	TOTAL FEES	\$
YES <input type="checkbox"/> NO <input type="checkbox"/>	Sub-total paid	\$
Is Entrance Permit required?	Balance due	\$
YES <input type="checkbox"/> NO <input type="checkbox"/>	Check	#
Historic District?	Validation	#
YES <input type="checkbox"/> NO <input type="checkbox"/>		
Lot Coverage for NewTown Zone		
SDP/Red-line approval date	Accepted by	

Distribution of Copies-
T:\forms\PERMIT.FRM

White: Building Official

Green: LDD, DPZ

Yellow: DED, DPZ

Pink: Health

Gold: SHA

Rev. 11/4/04

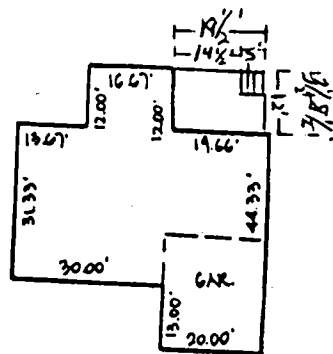
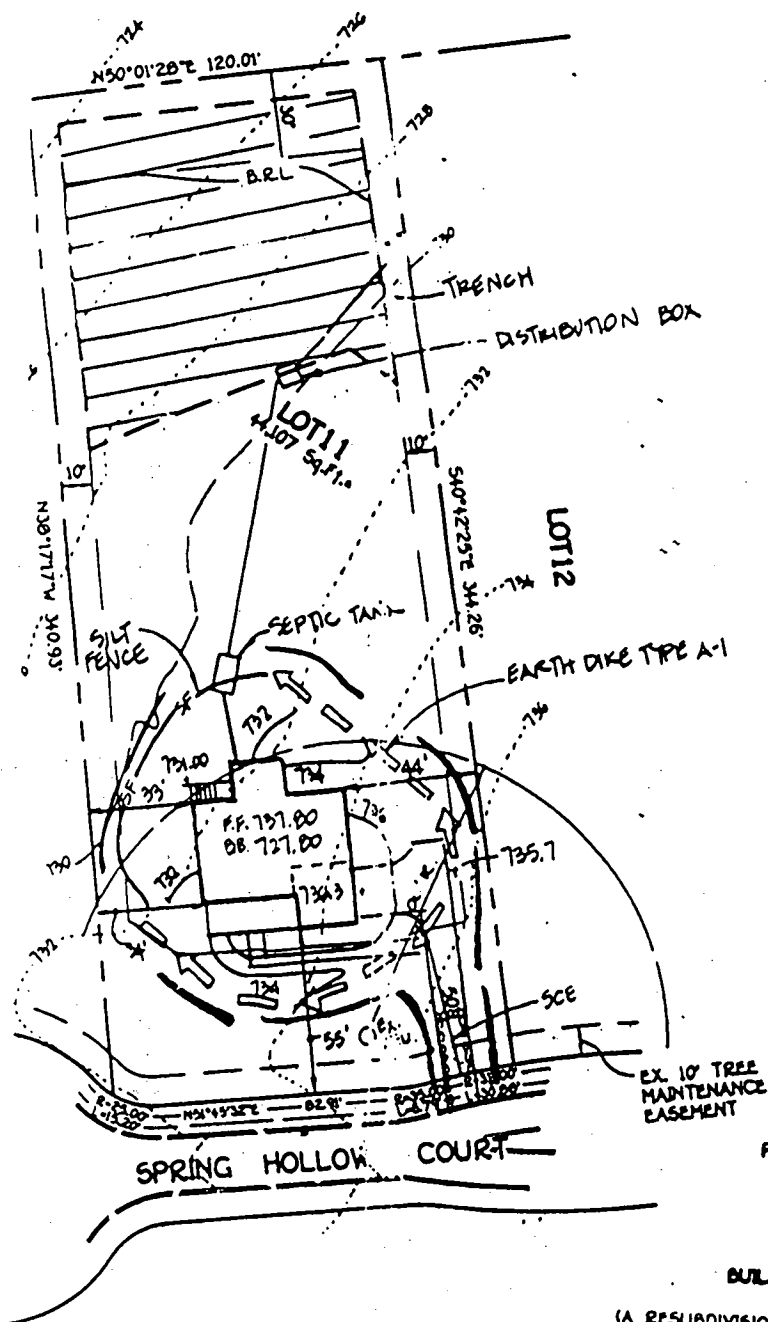

FOOTPRINT

SCALE: 1" = 30'

PLAN TO ACCOMPANY APPLICATION
FOR BUILDING PERMIT

**SPRING HOLLOW
LOT II**

LOTS 1 THRU 30 A-C
BUILDABLE PRESERVATION PARCEL 'A'
ZONED RC-DEO

(A RESUBDIVISION OF "LAMBERT GREEN", PLAT "10523" - LOT 2
"HARDY GREEN", PLAT "10928" - LOTS 1, 2, 3, 4 AND 5,
"STEVEN'S DELIGHT", PLAT "10927" - LOTS 4 AND 5,
"SCOTT'S DELIGHT", PLAT "10926" - LOTS 4 AND 5,
AND LIBER NO. 2806 AT FOLIO 626)

300130686

6. THERE IS NO BASEMENT SERVICE TO SEPTIC SYSTEM.

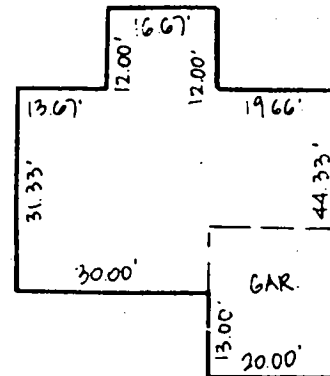
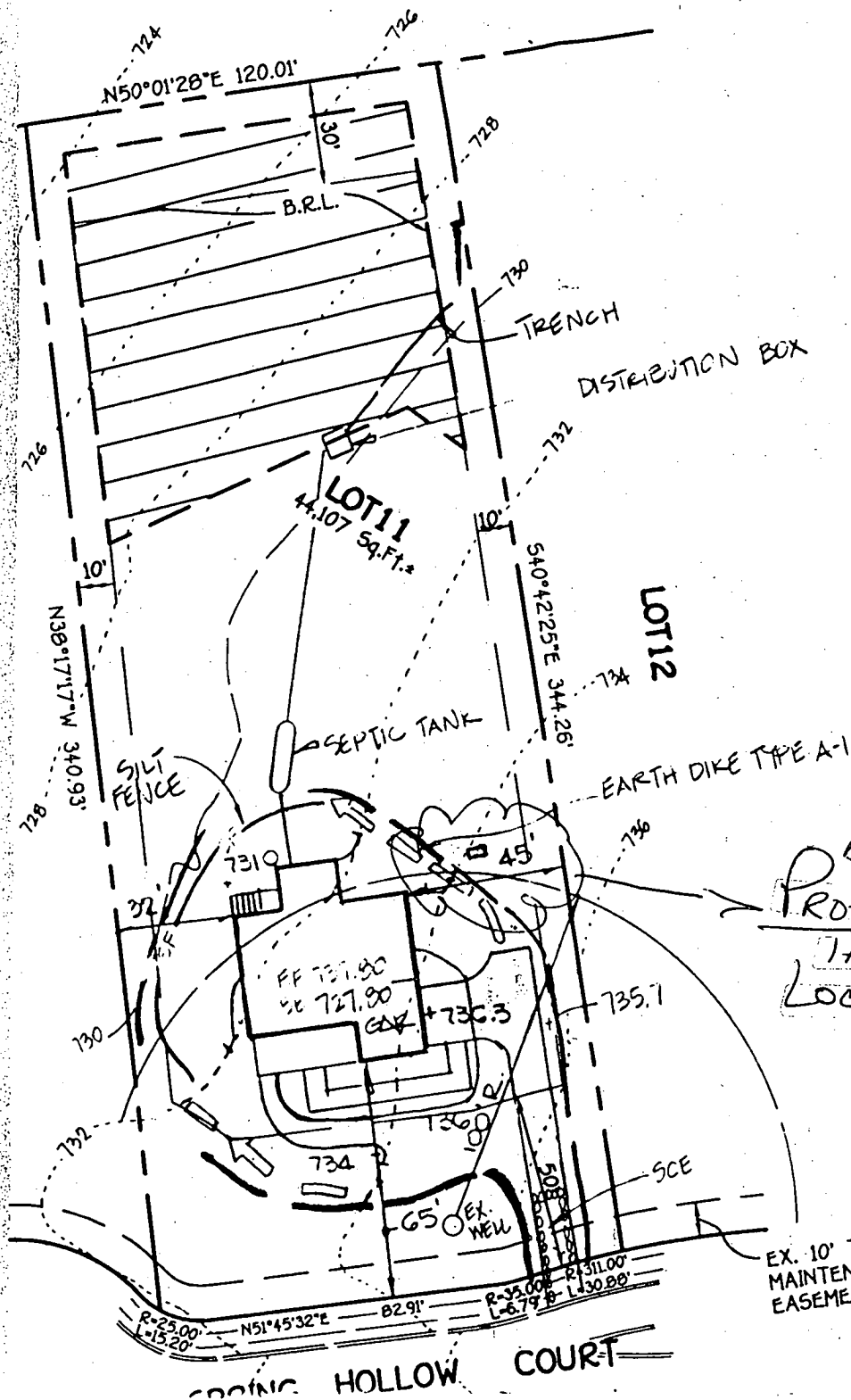

B001220341/12/00
PROPOSED
TANK
LOCATION
Location approved
(SRK)

EX. 10' TREE
MAINTENANCE
EASEMENT

GP-00-G2

PLAN TO ACCOMPANY APPLICATION
FOR BUILDING PERMIT