

Bureau of Environmental Health
8930 Stanford Boulevard, Columbia, MD 21045
Main: 410-313-2640 | Fax: 410-313-2648
TDD 410-313-2323 | Toll Free 1-866-313-6300
www.hchealth.org
Facebook: www.facebook.com/hocohealth

Maura

J. Rossman, M.D., Health Officer

RECEIPT DATE: 3/16/20

ONSITE SEWAGE DISPOSAL SYSTEM

P 567349

INSTALLATION

APPROVAL DATE: 7/1/2020 (ST)

PERMIT

A _____

SEWER HOUSE CONNECTION

PROPERTY ADDRESS: 11814 Triadelphia Road

SUBDIVISION: Altenburg Property

LOT: 2

TAX ID: _____

CONTRACTOR: J & R Plumbing and Heating, Inc.

EMAIL: _____

CONTRACTOR ADDRESS: [Redacted], Sykesville, MD

PHONE: [Redacted]

PROPERTY OWNER: Dan Gardner

EMAIL: dan@rhinelandscaping.com

OWNER ADDRESS: P.O. Box 1825, Sykesville, MD 21784

PHONE: 410-442-2445

NUMBER OF BEDROOMS: 4

CONNECTED TO PUBLIC WATER:

☐

YES

☒

NO

LOCATION:	INSTALL 4" SEWER LINE PER APPROVED SITE PLAN.
NOTES:	

ISSUED BY: _____

ISSUE DATE: _____

EXPIRATION DATE: _____

NOTE: HOWARD COUNTY BUREAU OF UTILITIES APPROVAL OF GRINDER PUMP INSTALLATION IS REQUIRED PRIOR TO SEPTIC PERMIT APPROVAL

NOTE: CONTRACTOR MUST SCHEDULE AN INSPECTION AND GAIN APPROVAL OF ALL COMPONENTS PRIOR TO COVERING

NOTE: AN ELECTRICAL PERMIT IS REQUIRED FOR INSTALLATION OF ANY ELECTRICAL COMPONENTS OF THE SYSTEM

NEITHER THE HOWARD COUNTY COUNCIL NOR THE HEALTH DEPARTMENT IS RESPONSIBLE FOR THE SUCCESSFUL OPERATION OF ANY SYSTEM.

PERMITTEE RESPONSIBLE FOR OBTAINING FINAL APPROVAL ON THIS PERMIT.

CALL 410-313-1771 FOR INSPECTION OF SEPTIC SYSTEM.

279189279189

NOT TO SCALE

1" = 30'

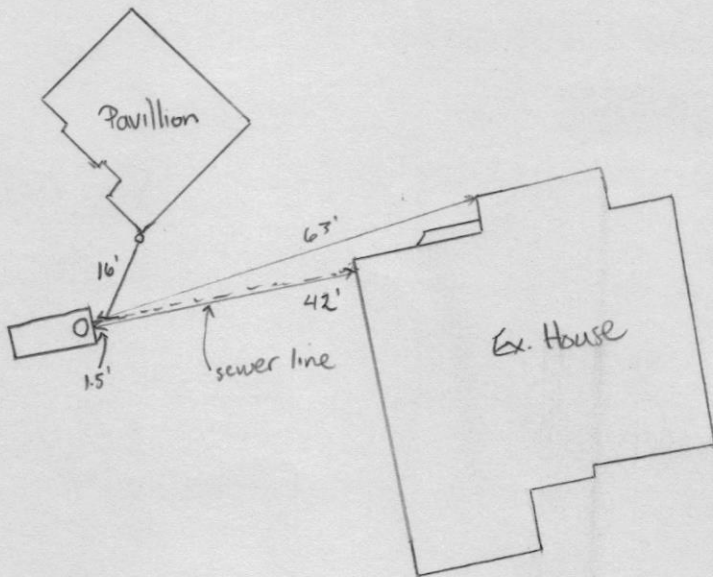

ROAD NAME

TRENCH/DRAINFIELD DATA

WIDTH INLET BOTTOM

NUMBER OF TRENCHES

TOTAL LENGTH

ABSORPTION AREA

DISTRIBUTION BOX LEVEL

DISTRIBUTION BOX BAFFLE

DISTRIBUTION BOX PORT

PRE-CONSTRUCTION:**SEPTIC TANK DATA****SEPTIC TANK 1 LEVEL**

MANUFACTURER

CAPACITY GAL

SEAM LOC

TANK LID DEPTH

BAFFLES

BAFFLE FILTER

MANHOLE LOC

6" PORT LOC

WATERTIGHT TEST

SLOTTED

DATE ON LID

PUMP/SEPTIC TANK LEVEL

MANUFACTURER

CAPACITY GAL

SEAM LOC

TANK LID DEPTH

BAFFLES

BAFFLE FILTER

MANHOLE LOC

6" PORT LOC

WATERTIGHT TEST

SLOTTED

DATE ON LID

INSTALLATION: 7/1/2020 Pavillion sewer line installed, hooked into existing sewer line. New sewer line 16' long, elevation difference of 5" (2.6% fall).

(ST)

FINAL INSPECTOR

Susan Thomas

DATE OF APPROVAL

7/1/2020

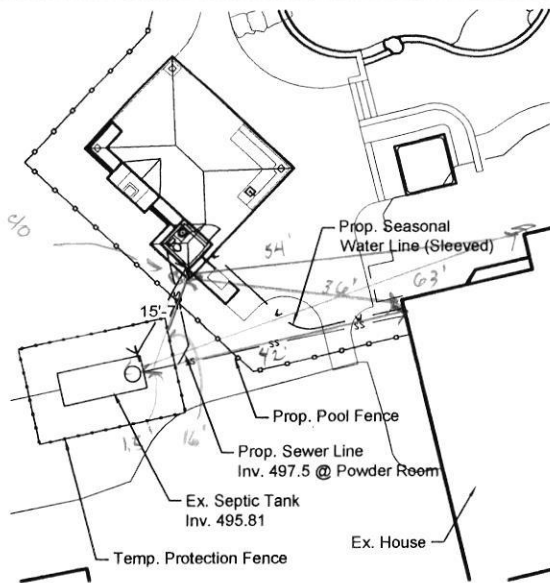

PAVILION DETAIL PLAN

1" = 30' - 0"

Prop. 22'x41' Irregular
In-ground Swimming Pool, 825 SF

Temp. Stockpile Location

Prop. 20'x26' Pavilion
w/ Fireplace
and Powder Room
Inv 497.5

Temporary Protective Fence

Ex. Septic Tank
Inv. 495.81

Ex. Pump Chamber

Ex. Garage

Temporary Protective Fence

Ex. SDA

Ex. Well (Approx.)

HO-04-3304

N 87°40'43" W 360.71'

N 68°47'14" E 417.27'

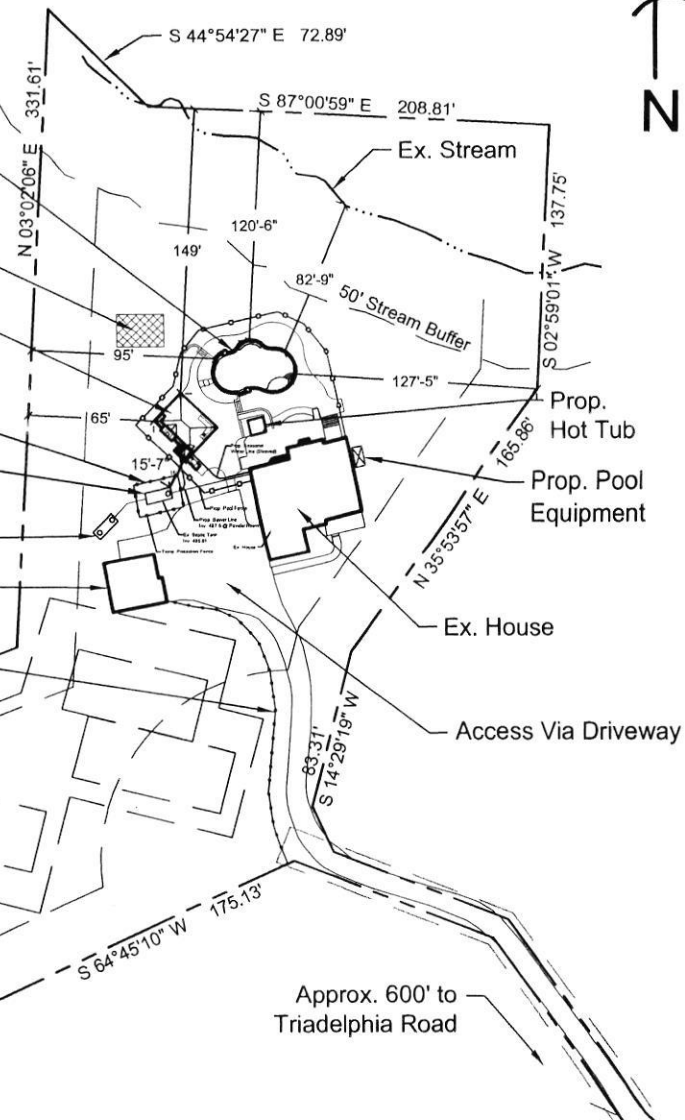

SITE PLAN
11814 TRIADELPHIA ROAD
ELLCOTT CITY, MD
PLAT #15621

1" = 100' - 0"

MARCH 13, 2020

RHINE

LANDSCAPING • CONSTRUCTION • POOLS

MHIC # 121739

PO Box 1825, Sykesville, MD 410-442-2445
 www.rhinelandscaping.com • www.rhinepools.com