

DEPARTMENT OF INSPECTIONS, LICENSES AND PERMITS 3430 COURT HOUSE DRIVE ELLICOTT CITY, MD 21043 PERMITS (410) 313-2458 INSPECTIONS (410) 313-1810 AUTOMATED INFORMATION (410) 313-3860	HOWARD COUNTY PERMIT APPLICATION	PERMIT NUMBER 08002720
Building Address <u>8160 Stabean Drive</u> <u>Fulton MD 20759</u> Suite/Apt. #: _____ SDP/WP/Petition #: _____ Census Tract _____ Subdivision _____ Section _____ Area _____ Lot _____ Tax Map _____ Parcel _____ Grid _____ Zoning _____ Map Coordinates _____ Lot size _____	Property Owner's Name <u>David Kincaid</u> Address <u>8160 Stabean Drive</u> City <u>Fulton</u> State <u>MD</u> Zip Code <u>20759</u> Phone <u>301-725-7352</u> Phone _____ Applicant's Name & Mailing Address, (if other than stated hereon): _____ Phone _____ Fax _____	
Existing Use <u>Deck SFD</u> Proposed Use <u>Deck + Addition</u> Estimated Construction Cost \$ <u>20,000</u> Description of Work <u>construct 15'x22'</u> <u>addition and build 10'x15'</u> <u>Deck</u>	Contractor Company <u>Patriot Home Improvement</u> Contact Person <u>Mark Long</u> Address <u>1503 Abbey Lane</u> City <u>Huntingtown</u> State <u>MD</u> Zip Code <u>20639</u> License No. _____ Phone <u>40053</u> Fax <u>301-249-8277</u>	
Occupant or Tenant <u>David Kincaid</u> Contact Name <u>David Kincaid</u> Address <u>8160 Stabean Drive</u> City <u>Fulton</u> State <u>MD</u> Zip Code <u>20759</u> Phone _____ Fax _____	Engineer or Architect Company _____ Contact Person _____ Address _____ City _____ State _____ Zip Code _____ Phone _____ Fax _____	

BUILDING DESCRIPTION - <u>COMMERCIAL</u>		BUILDING DESCRIPTION - <u>RESIDENTIAL</u>	
Building Characteristics Height: _____ No. of stories: _____ Gross area, sq. ft. per floor: _____ Use group: _____ Construction type: <input type="checkbox"/> Reinforced Concrete <input type="checkbox"/> Structural Steel <input type="checkbox"/> Masonry <input type="checkbox"/> Wood Frame <input type="checkbox"/> State Certified Modular	Utilities Water Supply: <input type="checkbox"/> Public <input type="checkbox"/> Private Sewage Disposal: <input type="checkbox"/> Public <input type="checkbox"/> Private Heating System: Electric <input type="checkbox"/> Oil <input type="checkbox"/> Natural Gas <input type="checkbox"/> Propane Gas <input type="checkbox"/> Sprinkler system: <u>N/A</u> <input type="checkbox"/> <input type="checkbox"/> Full <input type="checkbox"/> Partial <input type="checkbox"/> Other Suppression <input type="checkbox"/> # of Heads	Building Characteristics SF Dwelling <input checked="" type="checkbox"/> SF Townhouse <input type="checkbox"/> <u>Depth</u> <u>Width</u> 1st floor: _____ 2nd floor: _____ Basement: _____ Finished Basement <input type="checkbox"/> Unfinished Basement <input type="checkbox"/> <input checked="" type="checkbox"/> Crawl space <input type="checkbox"/> Slab on Grade <input type="checkbox"/> No. of Bedrooms: _____ Height: _____ Multi-family dwellings: No. of efficiency units: _____ No. of 1 BR units: _____ No. of 2 BR units: _____ No. of 3 BR units: _____ Other Structure: _____ Dimensions: _____ Footings: _____ Roof Height: _____ <input type="checkbox"/> State Certified Modular <input type="checkbox"/> Manufactured Home	Utilities Water Supply: <input type="checkbox"/> Public <input checked="" type="checkbox"/> Private Sewage Disposal: <input type="checkbox"/> Public <input checked="" type="checkbox"/> Private Electric Yes <input type="checkbox"/> No <input type="checkbox"/> Gas Yes <input type="checkbox"/> No <input type="checkbox"/> Heating System: Electric <input checked="" type="checkbox"/> Oil <input type="checkbox"/> Natural Gas <input type="checkbox"/> Propane Gas <input type="checkbox"/> Sprinkler system: <u>N/A</u> <input checked="" type="checkbox"/> <input type="checkbox"/> NFPA #13D <input type="checkbox"/> NFPA #13R <input type="checkbox"/> Other:

THE UNDERSIGNED HEREBY CERTIFIES AND AGREES AS FOLLOWS: (1) THAT HE/SHE IS AUTHORIZED TO MAKE THIS APPLICATION; (2) THAT THE INFORMATION IS CORRECT; (3) THAT HE/SHE WILL COMPLY WITH ALL REGULATIONS OF HOWARD COUNTY WHICH ARE APPLICABLE THERETO; (4) THAT HE/SHE WILL PERFORM NO WORK ON THE ABOVE REFERENCED PROPERTY NOT SPECIFICALLY DESCRIBED IN THIS APPLICATION; (5) THAT HE/SHE GRANTS COUNTY OFFICIALS THE RIGHT TO ENTER ONTO THIS PROPERTY FOR THE PURPOSE OF INSPECTING THE WORK PERMITTED AND POSTING NOTICES.

<u>Mark Long</u> Applicant's Signature	<u>Mark Long</u> Print Name <u>9-11-08</u> Date
---	--

Checks payable to: **DIRECTOR OF FINANCE OF HOWARD COUNTY**
 ** PLEASE WRITE NEATLY AND LEGIBLY. **
 - FOR OFFICE USE ONLY -

AGENCY	DATE	SIGNATURE APPROVAL	DPZ SETBACK INFORMATION	PROPERTY ID#
Land Development, DPZ			Front: _____	Filing fee \$ _____
State Highways			Rear: _____	Permit fee \$ _____
Building Official			Side: _____	Excise tax \$ _____
Dev. Engineering, DPZ			Side St.: _____	Add'l per. fee \$ _____
Health	<u>9/11/08</u>	<u>[Signature]</u>	All minimum setbacks met?	TOTAL FEES \$ _____
Fire Protection			YES <input type="checkbox"/> NO <input type="checkbox"/>	Sub-total paid \$ _____
Is Sediment Control approval required prior to issuance?			Is Entrance Permit required?	Balance due \$ _____
YES <input type="checkbox"/> NO <input type="checkbox"/>			YES <input type="checkbox"/> NO <input type="checkbox"/>	Check # _____
CONTINGENCY CONSTRUCTION START: <input type="checkbox"/> ONE STOP SHOP: <input type="checkbox"/>			Historic District?	Validation # _____
			YES <input type="checkbox"/> NO <input type="checkbox"/>	
Distribution of Copies: White: Building Official Green: LDD, DPZ Yellow: DED, DPZ Pink: Health Gold: SHA			SDP/Red-line approval date _____ Accepted by _____ T:\Forms\PERMIT.FRM	

BEAN PROPERTY
P.B. 12 / F. 58
FIFTH ELECTION DISTRICT
HOWARD COUNTY, MD.

LINE OR CORNERS.

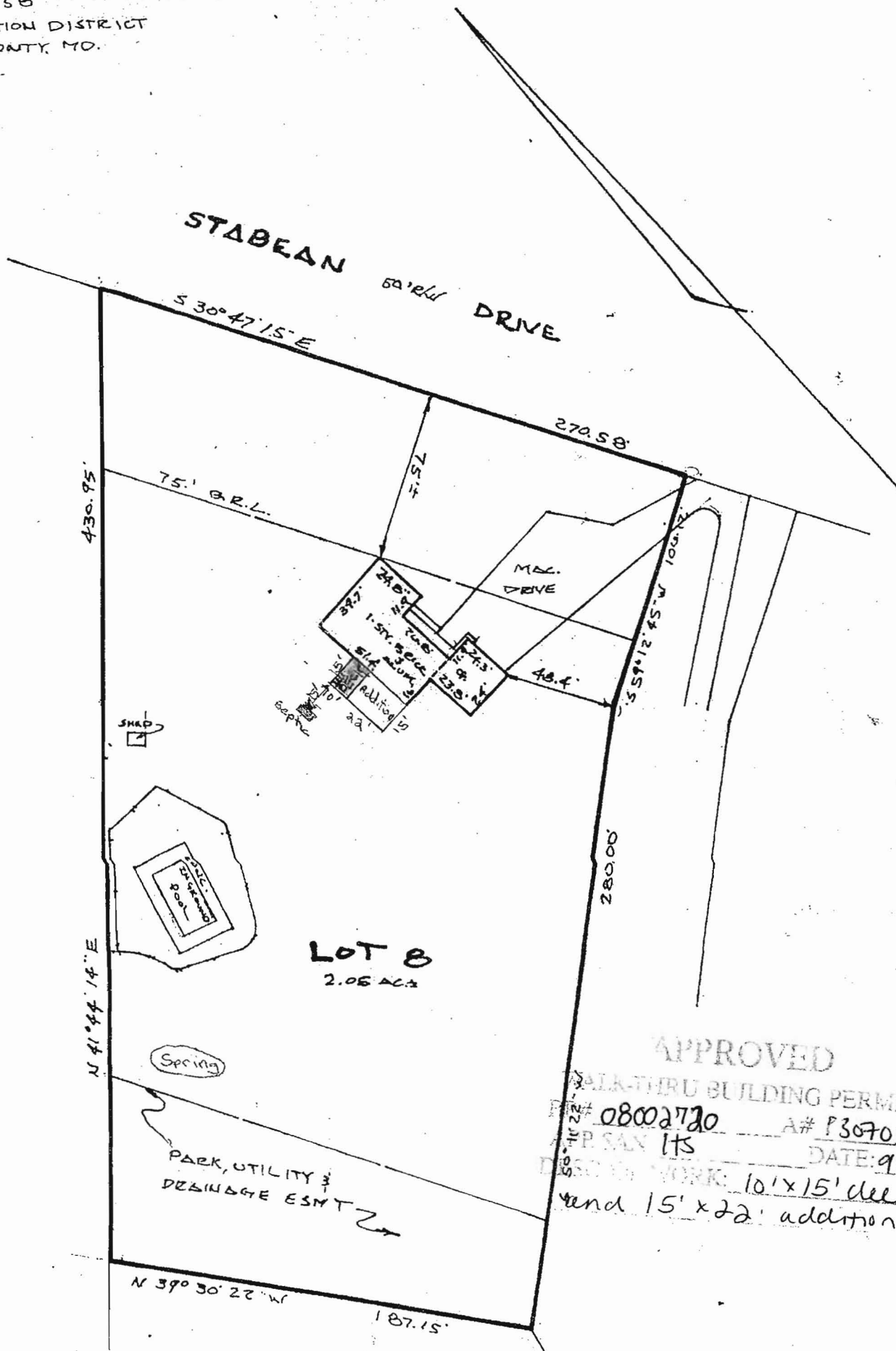

APPROVED

WALK-THRU BUILDING PERMIT

PERMIT # 08002720 A# P30705

DATE: 9/11/08

10' x 15' deck

and 15' x 22' addition

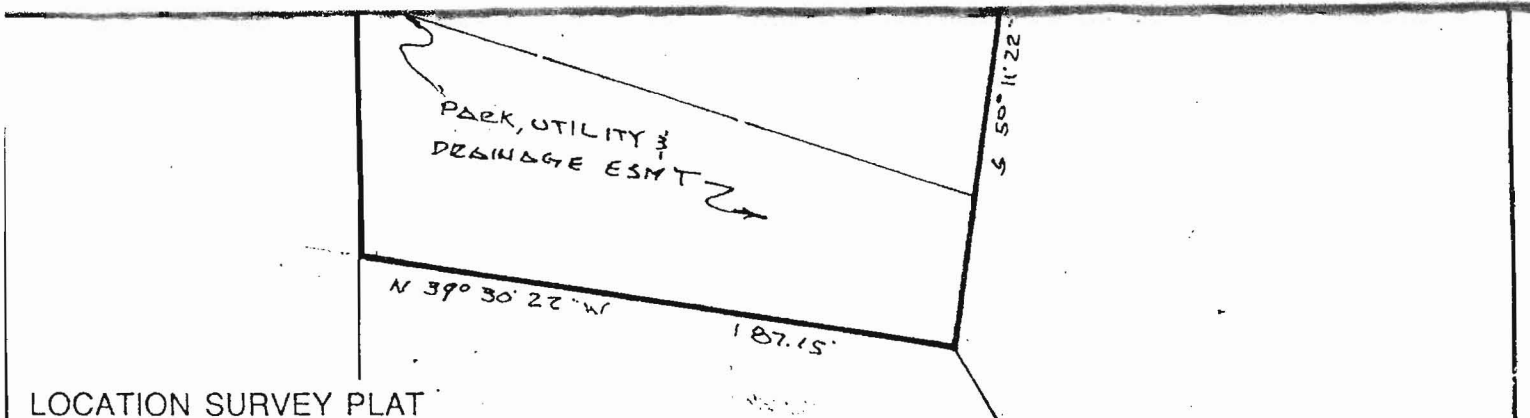

LOCATION SURVEY PLAT

SUBJECT PROPERTY NOT LOCATED IN A FLOOD PLAIN AREA UNLESS OTHERWISE NOTED

CERTIFICATION	SEAL	SCALE 1" = 60' DATE 2/6/1990
<p>This is to certify that I have surveyed the property known as: <u>8160</u> <u>STABEAN DRIVE</u></p> <p>for the purpose of locating the improvements thereon, and the improvements are located as shown.</p>		<p>LAND DESIGN ENGINEERING, INC. SUITE 210 10620 GUILFORD ROAD JESSUP, MARYLAND 20794</p> <p>880-0034 (BALT) 604-6264 (WASH) 604-6735 (FAX) 776-3042</p>

10094