

DEPARTMENT OF INSPECTIONS, LICENSES AND PERMITS 3420 COURT HOUSE DRIVE BELL COTT, CT 06103 PERMITS (410) 313-2455 INSPECTIONS (410) 313-1810 AUTOMATED INFORMATION (410) 313-3800		HOWARD COUNTY PERMIT APPLICATION		PERMIT NUMBER B00155553	
Building Address <u>20155 St James Rd</u> <u>Marriottsville MD 21104</u>			Property Owner's Name <u>Richard Gil</u>		
Suite/Apt. #: _____ SDP/WP/Petition #: _____			Address <u>20155 St James Rd</u>		
Census Tract _____ Subdivision _____			City <u>Marriottsville</u> State <u>MD</u> Zip Code <u>21104</u>		
Section _____ Area _____ Lot _____			Home Phone <u>410 442 4441</u> Work Phone <u>4</u>		
Tax Map _____ Parcel _____ Grid _____			Applicant's Name & Mailing Address, (if other than stated hereon): <u>Karen 293 Southland Ct</u>		
Zoning _____ Map Coordinates _____ Lot size _____			Phone <u>410 507 7705</u> Fax <u>Dunkirk 20750</u>		
Existing Use <u>SFD</u>			Contractor Company <u>Anthony Sullivan</u>		
Proposed Use <u>Inground pool</u>			Contact Person _____		
Estimated Construction Cost \$ <u>30,000</u>			Address <u>Guilford Rd</u>		
Description of Work <u>22'x42' inground gunite pool, fence to code by owner, filled by truck, 3' to 7' depth</u>			City <u>Anna Junct</u> State <u>MD</u> Zip Code _____		
Occupant or Tenant _____			License No. _____		
Contact Name _____			Phone <u>901 490 1932</u> Fax _____		
Address _____			Engineer or Architect Company _____		
City _____ State _____ Zip Code _____			Contact Person _____		
Phone _____ Fax _____			Address _____		
			City _____ State _____ Zip Code _____		
			Phone _____ Fax _____		

BUILDING DESCRIPTION - <u>COMMERCIAL</u>		BUILDING DESCRIPTION - <u>RESIDENTIAL</u>	
<u>Building Characteristics</u>	<u>Utilities</u>	<u>Building Characteristics</u>	<u>Utilities</u>
Height: _____	Water Supply: _____ Public _____ Private _____	SF Dwelling <input type="checkbox"/> SF Townhouse <input type="checkbox"/> Depth _____ Width _____	Water Supply: _____ Public _____ Private <input checked="" type="checkbox"/>
No. of stories: _____	Sewage Disposal: _____ Public _____ Private _____	1st floor: _____	Sewage Disposal: _____ Public _____ Private <input checked="" type="checkbox"/>
Gross area, sq. ft. per floor: _____	Electric Yes <input type="checkbox"/> No <input type="checkbox"/>	2nd floor: _____	Electric Yes <input type="checkbox"/> No <input type="checkbox"/>
Use group: _____	Gas Yes <input type="checkbox"/> No <input type="checkbox"/>	Basement: _____	Gas Yes <input type="checkbox"/> No <input type="checkbox"/>
Construction type: _____ Reinforced Concrete _____ Structural Steel _____ Masonry _____ Wood Frame _____ State Certified Modular _____	Heating System: _____ Electric <input type="checkbox"/> Oil <input type="checkbox"/> Natural Gas <input type="checkbox"/> Propane Gas <input type="checkbox"/>	Finished Basement <input type="checkbox"/> Unfinished Basement <input type="checkbox"/> Crawl space <input type="checkbox"/> Slab on Grade <input type="checkbox"/> No. of Bedrooms _____ Height: _____ Multi-family dwellings: _____ No. of efficiency units: _____ No. of 1 BR units: _____ No. of 2 BR units: _____ No. of 3 BR units: _____	Heating System: _____ Electric <input type="checkbox"/> Oil <input type="checkbox"/> Natural Gas <input type="checkbox"/> Propane Gas <input type="checkbox"/>
	Sprinkler system: N/A <input type="checkbox"/> Full _____ Partial _____ Other Suppression _____ # of Heads _____	Other Structure: _____ Dimensions: _____ Footings: _____ Roof Height: _____ State Certified Modular _____ Manufactured Home _____	Sprinkler system: N/A <input type="checkbox"/> NFPA #13D _____ NFPA #13R _____ Other: _____

THE UNDERSIGNED HEREBY CERTIFIES AND AGREES AS FOLLOWS: (1) THAT HE/SHE IS AUTHORIZED TO MAKE THIS APPLICATION; (2) THAT THE INFORMATION IS CORRECT; (3) THAT HE/SHE WILL COMPLY WITH ALL REGULATIONS OF HOWARD COUNTY WHICH ARE APPLICABLE THERETO; (4) THAT HE/SHE WILL PERFORM NO WORK ON THE ABOVE REFERENCED PROPERTY NOT SPECIFICALLY DESCRIBED IN THIS APPLICATION; (5) THAT HE/SHE GRANTS COUNTY OFFICIALS THE RIGHT TO ENTER ONTO THIS PROPERTY FOR THE PURPOSE OF INSPECTING THE WORK PERMITTED AND POSTING NOTICES.

<u>Karen Klayman</u> Applicant's Signature	<u>Karen Klayman</u> Print Name
_____	<u>8/16/05</u> Date
Title/Company _____	

Checks payable to: **DIRECTOR OF FINANCE OF HOWARD COUNTY**
** PLEASE WRITE NEATLY AND LEGIBLY **
- FOR OFFICE USE ONLY -

AGENCY	DATE	SIGNATURE APPROVAL	DPZ SETBACK INFORMATION	PROPERTY ID#
Land Development, DPZ			Front: _____	Filing fee \$ _____
State Highways			Rear: _____	Permit fee \$ _____
Building Official			Side: _____	Excise tax \$ _____
Dev. Engineering, DPZ			Side St.: _____	Add'l per. fee \$ _____
Health <u>8/16/05</u>		<u>Res. Eng.</u>	All minimum setbacks met?	TOTAL FEES \$ _____
Fire Protection			YES <input type="checkbox"/> NO <input type="checkbox"/>	Sub-total paid \$ _____
Is Sediment Control approval required prior to issuance?			Is Entrance Permit required?	Balance due \$ _____
YES <input type="checkbox"/> NO <input type="checkbox"/>			YES <input type="checkbox"/> NO <input type="checkbox"/>	Check # _____
CONTINGENCY CONSTRUCTION START: <input type="checkbox"/>			Historic District?	Validation # _____
ONE STOP SHOP: <input type="checkbox"/>			YES <input type="checkbox"/> NO <input type="checkbox"/>	
Distribution of Copies: _____	White: Building Official	Green: LDD, DPZ	Lot Coverage for NewTown Zone _____	
T:\forms\PERMIT.FRM			SDP/Red-line approval date _____	Accepted by _____
			Yellow: OED, DPZ	Pink: Health
				Gold: SHA

GIL #034-466

ST. JAMES ROAD

NORTH PER PLAT 4736

APPROVED
WALK-THRU BUILDING PERMIT
BP# B00155553 A# 29661
APP. SAN PAY DATE: 8/16/05
DESC. OF WORK: 22x42 inground (9)
pool, fence

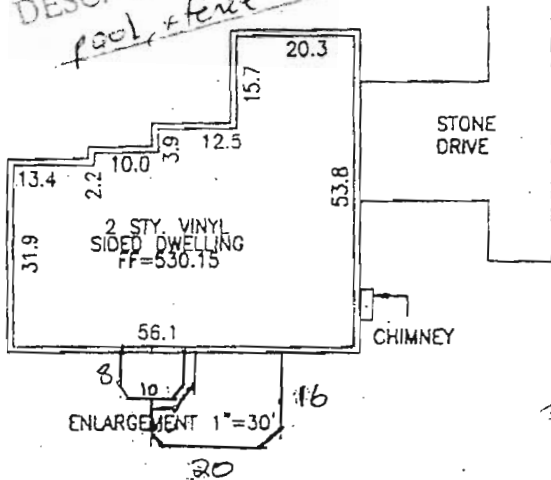

B00136043

5/9/02
proposed deck
on SRU

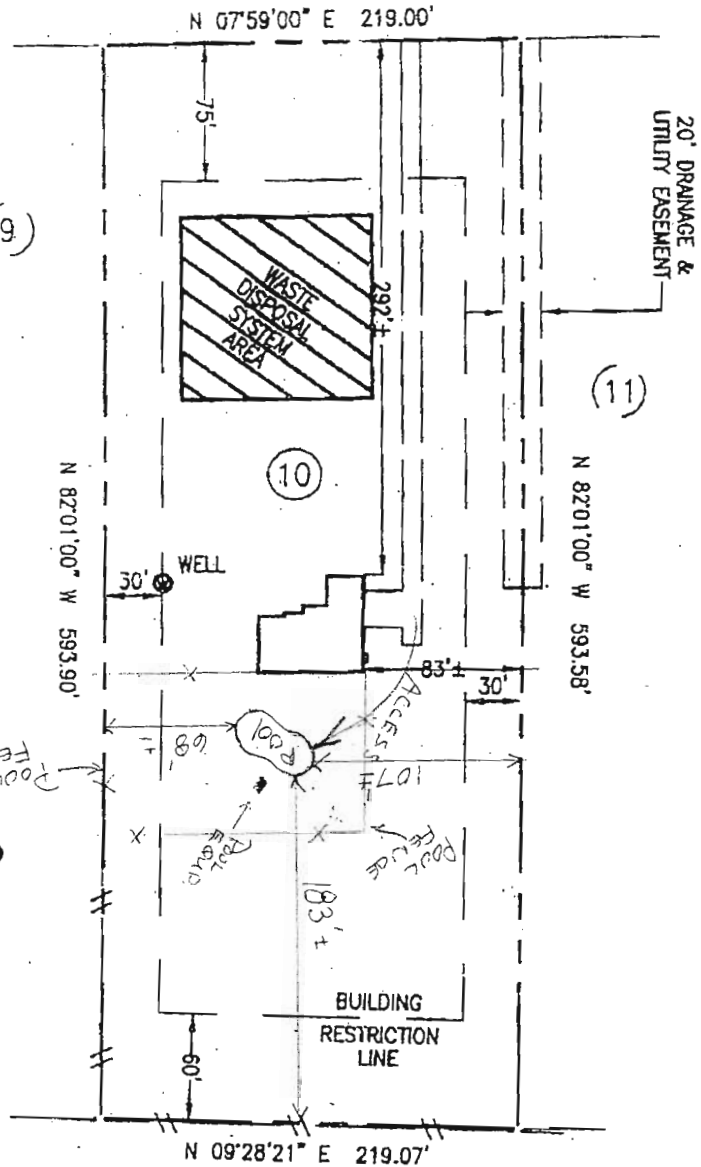

THIS LOCATION DRAWING HAS BEEN PREPARED IN ACCORDANCE WITH MARYLAND BOARD OF PROFESSIONAL LAND SURVEYORS MINIMUM STANDARDS OF PRACTICE. THIS LOCATION DRAWING IS OF BENEFIT TO A CONSUMER ONLY INsofar AS IT IS REQUIRED BY A LENDER OR A TITLE INSURANCE COMPANY OR ITS AGENT IN CONNECTION WITH CONTEMPLATED TRANSFER, FINANCING OR REFINANCING; IT IS NOT TO BE RELIED UPON FOR THE ESTABLISHMENT OR LOCATION OF FENCES, GARAGES, BUILDINGS; OR OTHER EXISTING OR FUTURE IMPROVEMENTS; IT DOES NOT PROVIDE FOR THE ACCURATE IDENTIFICATION OF PROPERTY BOUNDARY LINES, BUT SUCH IDENTIFICATION MAY NOT

