

HOWARD COUNTY PERMIT APPLICATION

PERMIT NUMBER

B03000666

Building Address 915 Sunset Valley Drive

Property Owner's Name Dan Ennis

Address

Suite/Apt. #: _____ SDP/WP/Petition #: _____

Census Tract 10000 Subdivision Sunset Valley

Section 1 Area _____ Lot 2

Tax Map _____ Parcel 10 Grid 3

Zoning 10 Map Coordinates _____ Lot size 0

Existing Use _____

Proposed Use _____

Estimated Construction Cost \$ _____

Description of Work _____

26 x 36

Occupant or Tenant _____

Contact Name _____

Address _____

City _____ State _____ Zip Code _____

Phone _____ Fax _____

City _____ State _____ Zip Code _____

Home Phone _____ Work Phone _____
Applicant's Name & Mailing Address, (if other than stated hereon):

Phone _____ Fax _____

Contractor Company _____

Contact Person _____

Address _____

City _____ State _____ Zip Code _____

License No. _____

Phone _____ Fax _____

Engineer or Architect Company _____

Contact Person _____

Address _____

City _____ State _____ Zip Code _____

Phone _____ Fax _____

BUILDING DESCRIPTION - COMMERCIAL

Building Characteristics

Height: _____

No. of stories: _____

Gross area, sq. ft. per floor: _____

Use group: _____

Construction type:

_____ Reinforced Concrete

_____ Structural Steel

_____ Masonry

_____ Wood Frame

_____ State Certified Modular

Utilities

Water Supply:

_____ Public

_____ Private

Sewage Disposal:

_____ Public

_____ Private

Electric Yes ☐ No ☐

Gas Yes ☐ No ☐

Heating System:

Electric ☐ Oil ☐

Natural Gas ☐

Propane Gas ☐

Sprinkler system: N/A ☐

_____ Full

_____ Partial

_____ Other Suppression

_____ # of Heads

BUILDING DESCRIPTION - RESIDENTIAL

Building Characteristics

SF Dwelling ☒ SF Townhouse ☐
Depth Width

1st floor: _____

2nd floor: _____

Basement: _____

Finished Basement ☐ Unfinished Basement ☐

Crawl space ☐ Slab on Grade ☐

No. of Bedrooms _____

Height: _____

Multi-family dwellings:

No. of efficiency units: _____

No. of 1 BR units: _____

No. of 2 BR units: _____

No. of 3 BR units: _____

Other Structure: _____

Dimensions: _____

Footings: _____

Roof Height: _____

_____ State Certified Modular

_____ Manufactured Home

Utilities

Water Supply:

_____ Public

☒ Private

Sewage Disposal:

_____ Public

☒ Private

Electric Yes ☐ No ☐

Gas Yes ☐ No ☐

Heating System:

Electric ☐ Oil ☐

Natural Gas ☐

Propane Gas ☐

Sprinkler system: N/A ☐

_____ NFPA #13D

_____ NFPA #13R

_____ Other:

THE UNDERSIGNED HEREBY CERTIFIES AND AGREES AS FOLLOWS: (1) THAT HE/SHE IS AUTHORIZED TO MAKE THIS APPLICATION; (2) THAT THE INFORMATION IS CORRECT; (3) THAT HE/SHE WILL COMPLY WITH ALL REGULATIONS OF HOWARD COUNTY WHICH ARE APPLICABLE THERETO; (4) THAT HE/SHE WILL PERFORM NO WORK ON THE ABOVE REFERENCED PROPERTY NOT SPECIFICALLY DESCRIBED IN THIS APPLICATION; (5) THAT HE/SHE GRANTS COUNTY OFFICIALS THE RIGHT TO ENTER ONTO THIS PROPERTY FOR THE PURPOSE OF INSPECTING THE WORK PERMITTED AND POSTING NOTICES.

Applicant's Signature _____

Print Name _____

Title/Company _____

Date _____

Checks payable to: **DIRECTOR OF FINANCE OF HOWARD COUNTY**
** PLEASE WRITE NEATLY AND LEGIBLY. **

FOR OFFICE USE ONLY

AGENCY DATE SIGNATURE APPROVAL

✓ Land Development DPZ

State Highway

✓ Building Official

✓ Dev. Engineering DPZ

Health 4-1-08 [Signature]

Fire Protection

Is Sediment Control approval required prior to issuance?

YES ☐ NO ☐

CONTINGENCY CONSTRUCTION START: ☐

ONE STOP SHOP: ☐

Distribution of Copies
T: Home PERMIT.FRM

White: Building Official

Green: LOD, DPZ

DPZ SETBACK INFORMATION

Front: _____

Rear: _____

Side: _____

Side St: _____

All existing setbacks met?

YES ☐ NO ☐

Is Entrance Permit required?

YES ☐ NO ☐

Historic District?

YES ☐ NO ☐

Lot Coverage for New/Town Zone

SDP/Red-line approval date

Yellow: DED, DPZ

Pink: Health

Gold: SHA

Accepted by: [Signature]

Rev. 11/4/04

508000666 garage
4-1-08 OK
HS



SITE PLAN

1" = 100.00'
FEBRUARY, 2008

Gaurat Munshi.

DON LYNCH ASSOC., INC.
4907 HARFORD ROAD
BALTIMORE, MD. 21214

Survey of property known as #915 Sunset Valley Drive, also known as Lot 2 as shown on Plat of Section One "Sunset Valley" Lots 1-10 and recorded among the Land Records of Howard County in Plat Book C.M.P. #4616.

APPROVED
 WALTER BUILDING PERMIT
 BP# 600153718 A# 29160
 APP. SAN F. Noonan DATE: 5/12/05
 DESC. OF WORK: pool, inground

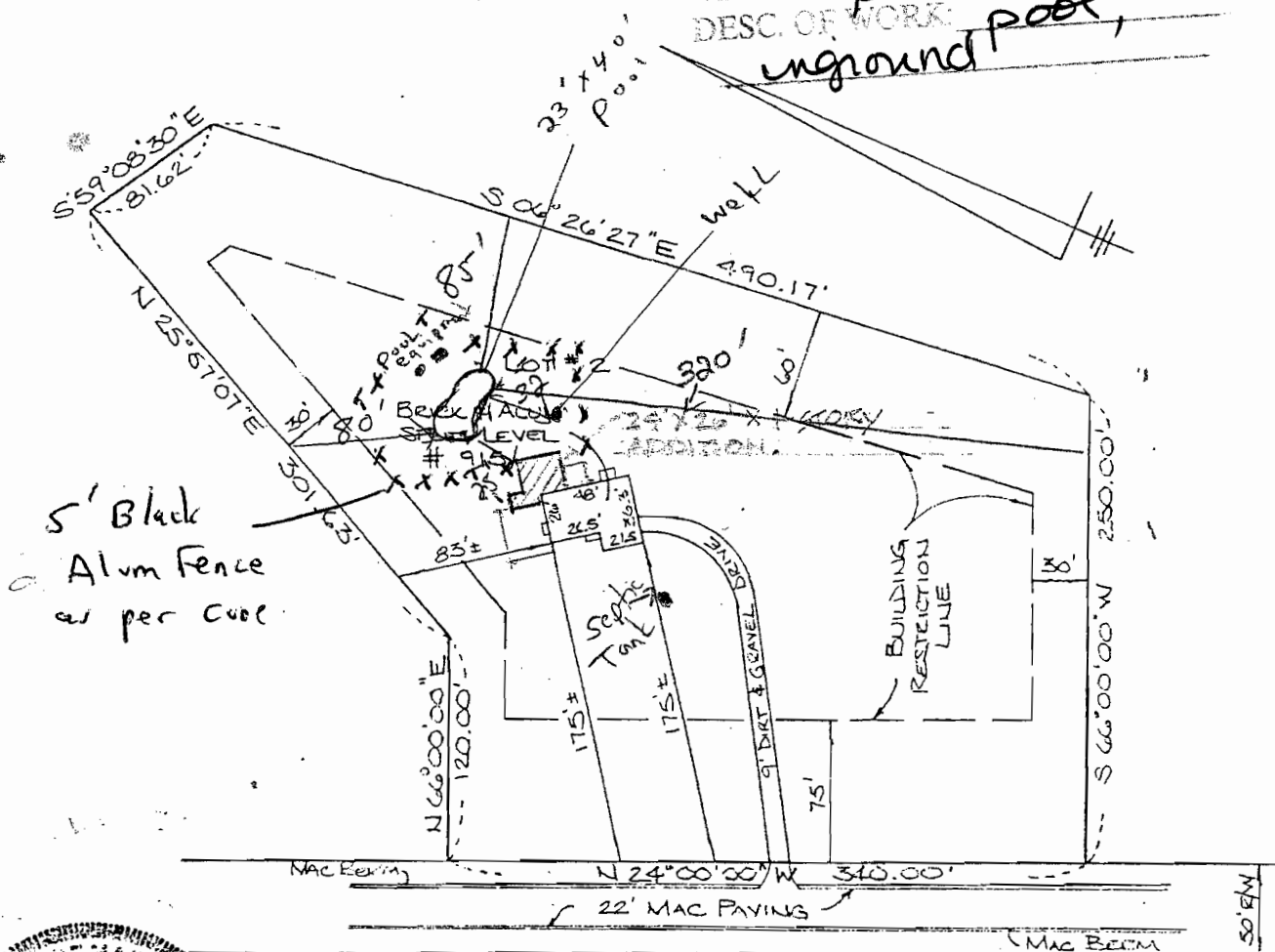

Saurabh Munshi.

This is to certify that the Improvements Indicated hereon are located as shown. This is not a property line survey and should not be used as such.

DON LYNCH ASSOC., INC.
 4907 HARFORD ROAD
 BALTIMORE, MD. 21214

Scale: 1" = 50'

Date: 8/17/23

Survey of property known as #915 Sunset Valley Drive, also known as Lot 2 as shown on Plat of Section One "Sunset Valley" Lots 1-10 and recorded among the Land Records of Howard County in Plat Book C.M.P. #4616.

APPROVED

WALK-THRU BUILDING PERMIT

BP# B00152815 A# 29160

APP. SAN FAY DATE: 3/23

DESC. OF WORK: 24x26 Family Room

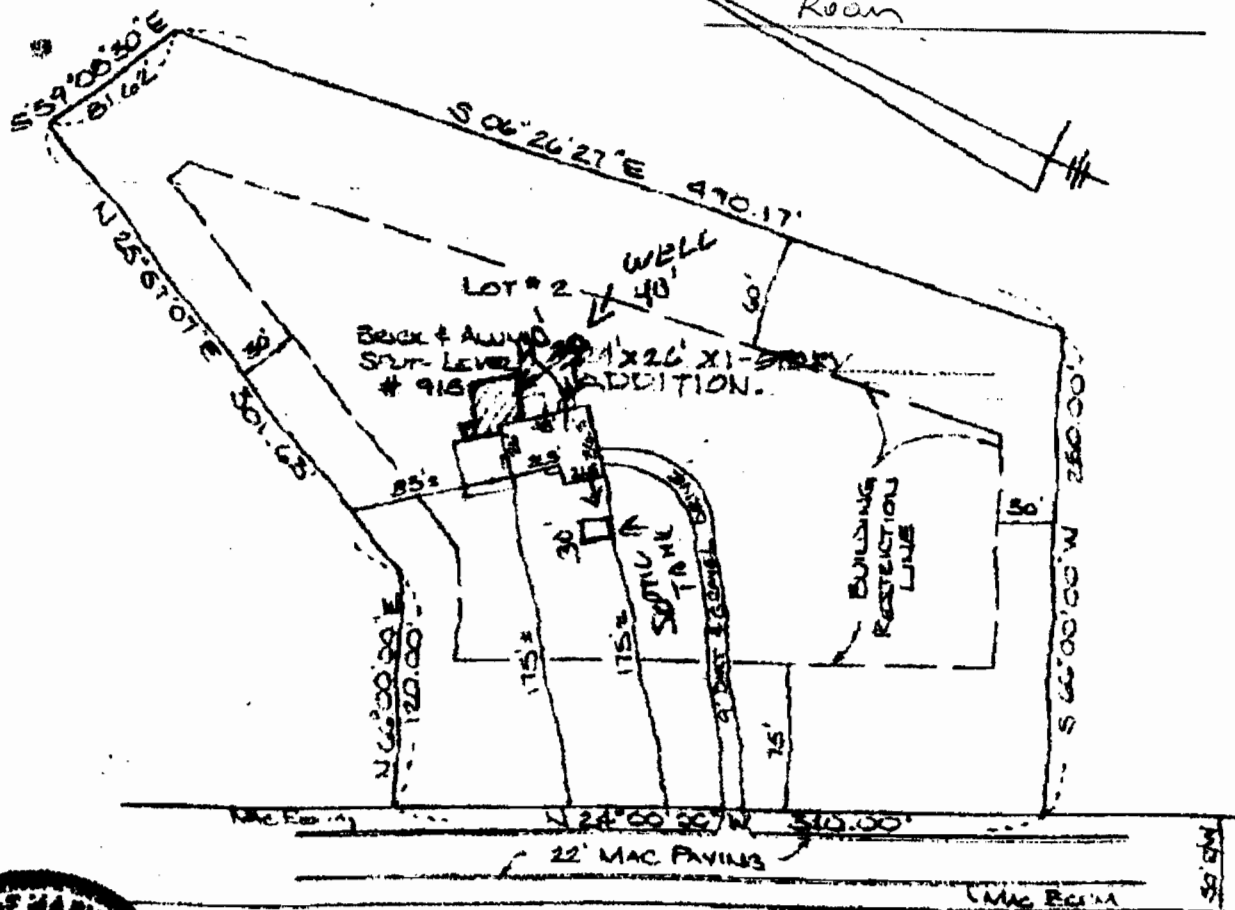

SUNSET VALLEY DRIVE

Saurabh Munshi.



This is to certify that the improvements indicated herein are located as shown. This is

DON LYNCH ASSOC., INC.
4907 HARFORD ROAD

BALTIMORE, MD 21204

BOO101917 1 BR ADDITION - (4 TOTAL BR'S)
12 YR OLD EXISTING SETBACK
RECORDS SHOW SPACES FOR 3 BR
APPLICANT BELIEVES OVERSIZED TRUCK
WAS INSTALLED.
SYSTEM APPEARS IN
GOOD WORKING ORDER

ВР
Роскомво
Бю-
Аппа

8/21/98

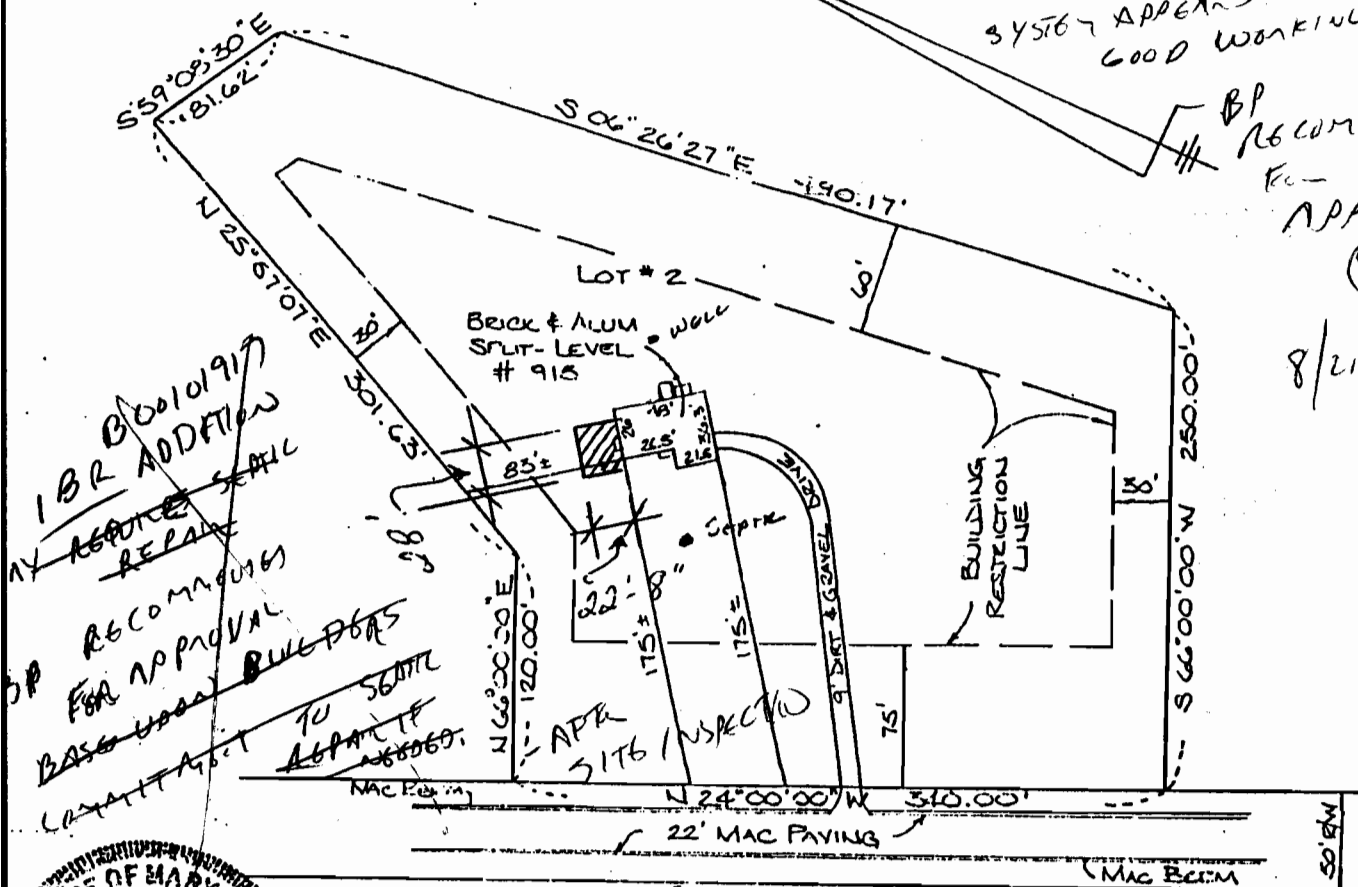

SUNSET VALLEY DRIVE



Saurabh Munshi.

This is to certify that the improvements indicated hereon are located as shown. This is not a property line survey and should not be used as such.

DON LYNCH ASSOC., INC.
4907 HARFORD ROAD
BALTIMORE, MD. 21214

Scale: 1" = 30'

Date: 8/17/23