



APPLICATION

SEWAGE DISPOSAL TESTING

STATE OF MARYLAND - DEPARTMENT OF HEALTH AND MENTAL HYGIENE

HOWARD COUNTY HEALTH DEPARTMENT
ENVIRONMENTAL HEALTH SERVICES

P.O. BOX 476 ELLICOTT, MARYLAND 21043
TELEPHONE: 992-2330

A 29160

P _____

DISTRICT 3RD

DATE 10/12/78

TO: THE COUNTY HEALTH OFFICER
ELLICOTT CITY, MARYLAND

I, HEREBY, APPLY FOR THE NECESSARY TEST IN ORDER TO CONSTRUCT (OR RECONSTRUCT) A SEWAGE DISPOSAL SYSTEM.

PROPERTY OWNER DANIEL R. ENNIS
VIRGINIA M. GARRATT

ADDRESS 2803 Chenoak Avenue
FORSYTHE ROAD SYKESVILLE, MD. PHONE 301-661-6205-
Baltimore, Md 21234 21784 301-442-2262

PROPERTY LOCATION

SUBDIVISION SUNSET VALLEY LOT NO 12 new 2

ROAD AND DESCRIPTION SUNSET VALLEY DRIVE 915 Sunset Valley Dr. Sec. 1

SIZE OF LOT 3.0 AC. ± TYPE BLDG SINGLE FAMILY RESIDENCE

THE SYSTEM INSTALLED UNDER THIS APPLICATION IS ACCEPTABLE ONLY UNTIL PUBLIC FACILITIES BECOME AVAILABLE.

I FULLY UNDERSTAND THE FEE CONNECTED WITH THE FILING OF THIS PERC TEST APPLICATION IS NON-REFUNDABLE UNDER

ANY CIRCUMSTANCES.

SIGNATURE OF APPLICANT Bruce D. Burt

APPROVED BY _____ FOR _____ DATE _____

REJECTED BY _____ FOR _____ DATE _____

HOLD PENDING FURTHER TESTS _____ DATE _____

REASONS FOR REJECTION OR HOLDING _____

BLDG. PERMIT SIGNED

AND RETURNED 1/18/83

Serial # 552121

THIS IS NOT A PERMIT

1245

#12

SOIL PROFILE

0

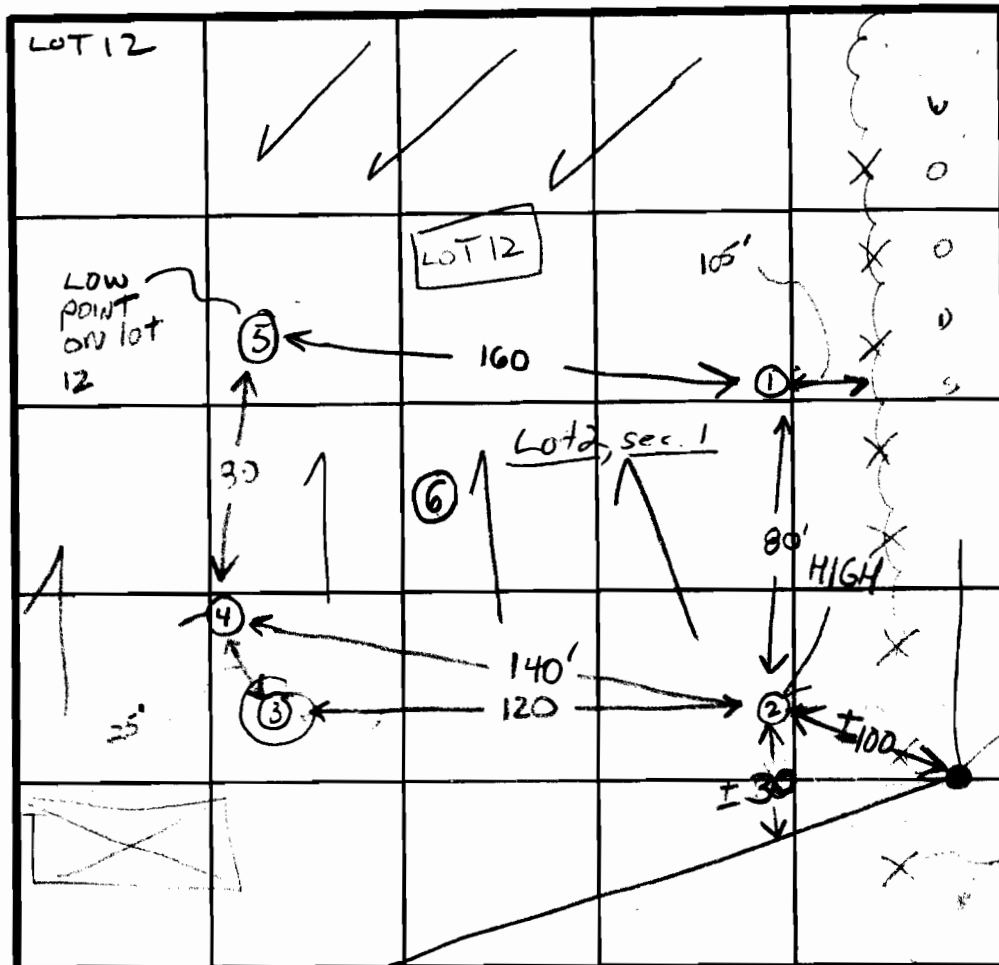
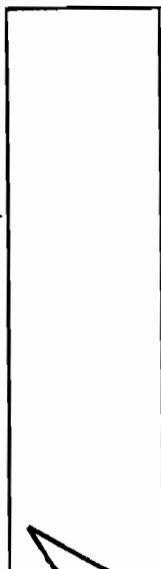

INDICATE NORTH - NAME ADJOINING ROADWAY AS BASE LINE.

Forsythe Rd

Lot 11/12
P.C.USE
Lot 12

4 1/2 3 16 min

hand bottom
3 mi. away
11:00 AM
1/1/79

USE
TRENCHES
FOR
SYSTEM

DATE	TEST NO.	DEPTH	PRE-WET		TEST - 1" DROP		TIME
			START	STOP	START	STOP	
27 Dec 78	15	5 1/2	1012	1023	1023	1023	10
	10	14	1012	1023	1023	1033	10
	25	7	1016	1024	1024	1031	15
	20	13	1015	1024	1024	1034	10
	(3)	11	SOLID	ROCK	- Boulder	- Like	
	am	5	1111	1120	1120	1130	10
	45	5 1/2	1210	1215	1215	1230	15
	40	12 1/2	1144	1154	1154	1211	17
	55	6	1220	1231	1231	1250	19
	50	14	1220	1231	1231	1243	12
23 Dec 78	6	12 1/2	VISUAL	- SI	MILK TR	TO (4)	
4/5/79	2	4 1/2	236	240	240	248	8

REMARKS

open field - test area - high weeds (house site questionable)

TYPE OF SOIL

variable clay layer - sandy clay loam below

TESTED BY

(GLK)

ALSO PRESENT