

LAYOUT 9/22/03 1:00 INSP 4 9/22/03 2pm
INSP 2 9/24/03 1:00 INSP 5 9/29/03 2pm
INSP 3 9/25/03 3:30ish INSP 6 9/30/03 3pm

10/1 12 PM

ISSUE DATE: 9/12/2003

APPROVAL DATE: 10/1/03

**PERMIT
INDEXED**

P 519571

A 59898-M

04-366964

**ON-SITE SEWAGE DISPOSAL SYSTEM
HOWARD COUNTY HEALTH DEPARTMENT
BUREAU OF ENVIRONMENTAL HEALTH**

Fogles Septic Clean, Inc IS PERMITTED TO INSTALL ☒ ALTER ☐
ADDRESS: 580 Obrecht Rd, Sykesville PHONE NUMBER: 410-795-5670
SUBDIVISION: McCann Property LOT NUMBER: 13
ADDRESS: 14713 Susan Marie Way PROPERTY OWNER: Pulte Homes, Inc.
SEPTIC TANK CAPACITY (GALLONS): 1250 OUTLET BAFFLE FILTER REQUIRED ☐
PUMP CHAMBER CAPACITY (GALLONS): N/A COMPARTMENTED TANK REQUIRED ☐
NUMBER OF BEDROOMS: 4
SQUARE FEET PER BEDROOM: 180
LINEAR FEET OF TRENCH REQUIRED: 240 HOUSE SERVED BY PUBLIC WATER ☐

TRENCHES:	Trench to be 3.0 feet wide. Inlet 3.5 feet below original grade. Bottom maximum depth 5.5 feet below original grade. Effective area begins at 3.5 feet below original grade. 2.0 feet of stone below distribution pipe.
LOCATION:	Place the distribution box near the center of the top of the easement. Run trenches towards the driveway as shown on the permit plan.
NOTES:	

PLANS APPROVED: Brian Baker 9/12/03 DATE: 5/6/03

NOTES: PERMIT VOID AFTER 2 YEARS
CONTRACTOR IS RESPONSIBLE FOR SCHEDULING A PRE-CONSTRUCTION INSPECTION FOR ALL INSTALLATIONS
WATERTIGHT SEPTIC TANKS REQUIRED
ALL PARTS OF SEPTIC SYSTEM SHALL BE 100 FEET FROM ANY WATER WELL UNLESS SPECIFICALLY AUTHORIZED
MANHOLE RISERS REQUIRED ON ALL SEPTIC TANKS AND PUMP CHAMBERS UNLESS SPECIFICALLY AUTHORIZED
CONTRACTOR RESPONSIBLE FOR COMPLIANCE WITH APPLICABLE REGULATIONS, GUIDELINES AND THE TERMS OF THIS PERMIT

**NEITHER THE HOWARD COUNTY COUNCIL NOR THE HEALTH DEPARTMENT IS
RESPONSIBLE FOR THE SUCCESSFUL OPERATION OF ANY SYSTEM
BUILDING PERMIT REQUIRED RESPONSIBLE FOR OBTAINING FINAL APPROVAL ON THIS PERMIT
AND RETURNED ALL 410-313-2640 FOR INSPECTION OF SEPTIC SYSTEM**

5-19-04 800148305 - DECK

59898-M

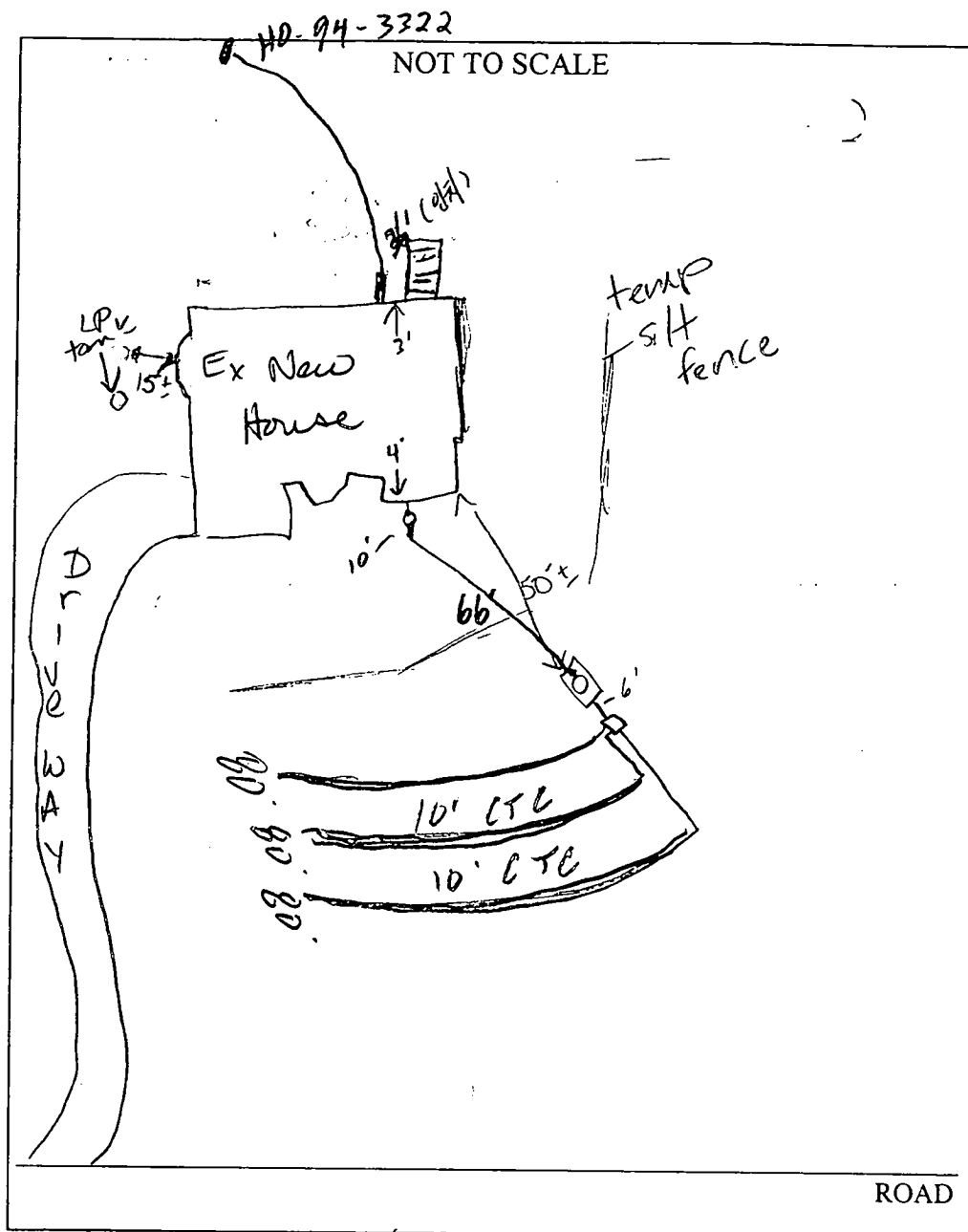

TRENCH/DRAINFIELD DATA		
WIDTH	INLET	BOTTOM
3	3.5	5.5
NUMBER OF TRENCHES	3	
TOTAL LENGTH	240'	
ABSORPTION AREA	2200	
DISTRIBUTION BOX LEVEL	✓	
DISTRIBUTION BOX BAFFLE	✓	
DISTRIBUTION BOX PORT	—	

SEPTIC TANK DATA		
SEPTIC TANK 1 LEVEL	Yes	
CAPACITY	1250	GAL
SEAM LOC	top	
TANK LID DEPTH	2'	
BAFFLES	✓	
BAFFLE FILTER	—	
MANHOLE LOC	center	
6" PORT LOC	Front	
WATERTIGHT TEST	—	
SEPTIC TANK 2 LEVEL	—	
CAPACITY	—	GAL
SEAM LOC	—	
TANK LID DEPTH	—	
BAFFLES	—	
BAFFLE FILTER	—	
MANHOLE LOC	—	
6" PORT LOC	—	
WATERTIGHT TEST	—	

PRE-CONSTRUCTION 9/22/03 SRA staked, Contour accurate. Install (3) 60' trenches on contour (SO)

INSTALLATION 9/24/03 Tank set (SO) 9/25/03 1:41 No work done yet 1:40 id. dist S.T. to house & L.P. To House (KN) 9/29/03 no work done (KB/SO) 10/1/03 OK to cover all work (SO)

FINAL INSPECTOR

DATE OF APPROVAL

10/1/03

CHARTERED BY THE BOARD OF DIRECTORS

GENERAL NOTES:

- THIS LOCATION DRAWING IS PREPARED FOR THE BENEFIT OF THE CLIENT SIGNING THE HOUSE LOCATION SURVEY APPROVAL FORM INSOFAR AS IT IS REQUIRED BY A LENDER OR TITLE INSURANCE COMPANY OR ITS AGENTS IN CONNECTION WITH THE COMTEMPLATED TRANSFER, FINANCING OR REFINANCING OF THE PROPERTY SHOWN HEREON. UNLESS INDICATED AS BEING A BOUNDARY SURVEY, THIS LOCATION DRAWING IS NOT INTENDED FOR USE IN THE ESTABLISHMENT OF PROPERTY LINES AND IS NOT TO BE RELIED UPON FOR THE ESTABLISHMENT OR LOCATIONS OF FENCES, GARAGES, BUILDINGS OR OTHER EXISTING OR FUTURE IMPROVEMENTS. AS A RESULT, THIS LOCATION DRAWING DOES NOT PROVIDE FOR ACCURATE IDENTIFICATION OF PROPERTY LINES, BUT SUCH IDENTIFICATION MAY NOT BE REQUIRED FOR THE TRANSFER OF TITLE OR SECURING FINANCING FOR RE-FINANCING.
- SUBJECT PROPERTY IS SHOWN IN ZONE C ON THE NATIONAL FLOOD INSURANCE PROGRAM FLOOD INSURANCE RATE MAP OF HOWARD COUNTY, MARYLAND, COMMUNITY PANEL No. 2400440008 B EFFECTIVE DEC. 4, 1986.
- THE OFFSETS FROM BUILDING LINE TO PROPERTY LINE AS SHOWN ON THE PLAT HEREON ARE TO AN ACCURACY OF PLUS OR MINUS 1' (±)
- NO TITLE REPORT FURNISHED. SUBJECT TO ALL EASEMENTS, RIGHTS OF WAY AND CONDITIONS OF RECORD.
-  DENOTES FOREST CONSERVATION EASEMENT NO. 5.

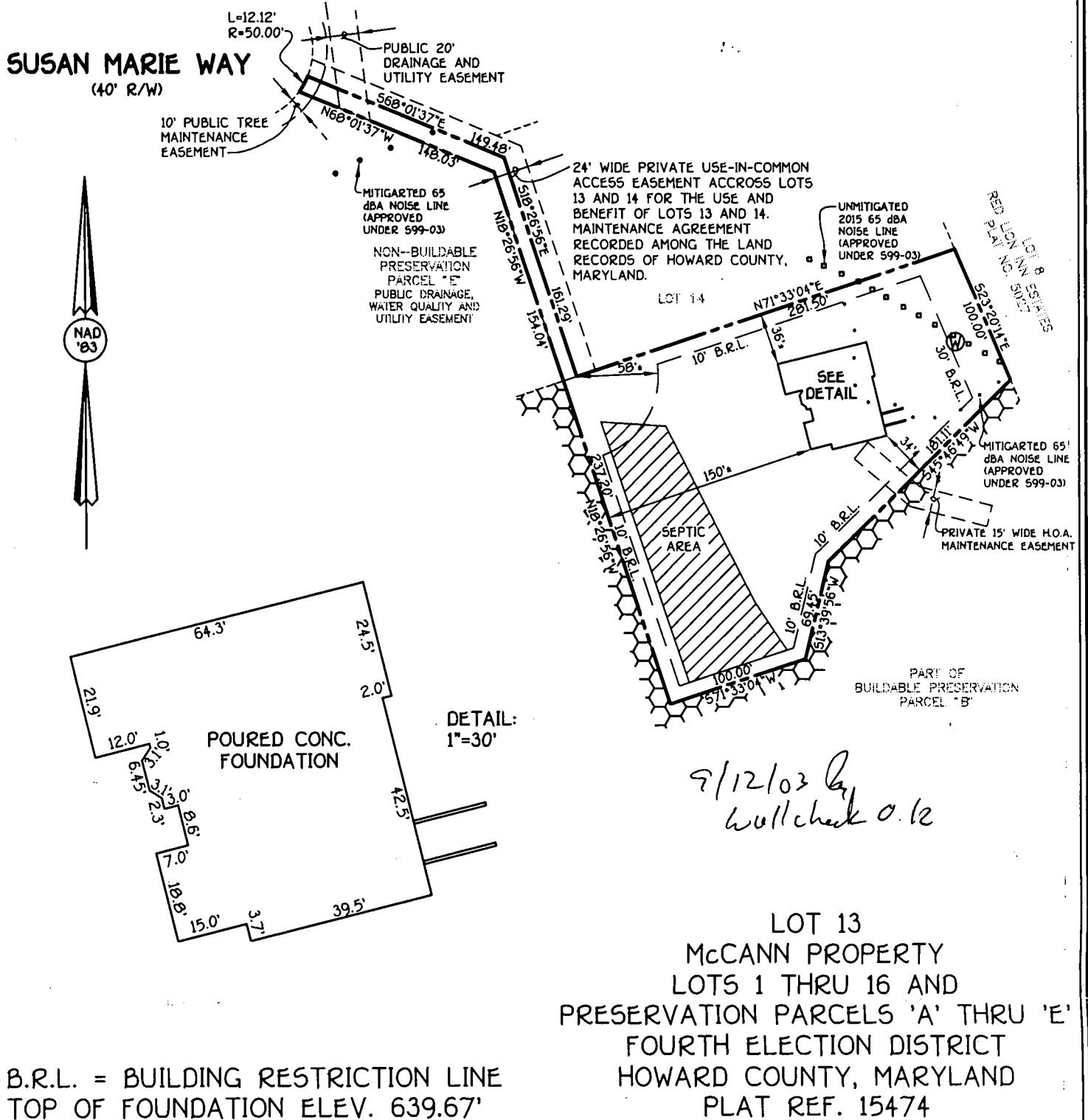

FISHER, COLLINS & CARTER, INC.
CIVIL ENGINEERING CONSULTANTS & LAND SURVEYORS
CENTENNIAL SQUARE OFFICE PARK - 10272 BALTIMORE NATIONAL PIKE
ELLICOTT CITY, MARYLAND 21042
(410) 461 - 2855

Drawing Name:

FCC •

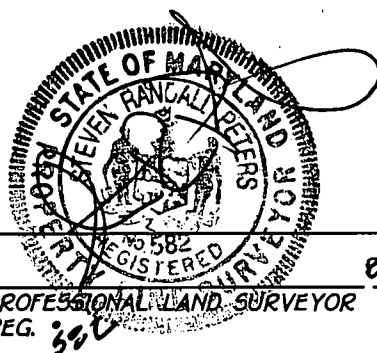

PROFESSIONAL LAND SURVEYOR DATE 9/25/03
REG. 380

HOUSE LOCATION DRAWING

FOUNDATION LOCATION: 8/25/03
FINAL LOCATION:
BOUNDARY SURVEY:

SCALE: 1"=100'
DATE: 8/25/03
DRAWN BY: A.K.O.
CHECKED BY: S.R.P.
PROJECT No.: 61769