

LOCATION OF WELL ON LOT

SHOW PERMANENT STRUCTURE SUCH AS BUILDING, SEPTIC TANKS, AND/OR LANDMARKS AND INDICATE NOT LESS THAN TWO DISTANCES (MEASUREMENTS TO WELL)

Superior Valley Road

250

1400'

X

O

Broadway

X 9

HOWARD COUNTY HEALTH DEPARTMENT  
Bureau of Environmental Health  
3525-H Ellicott Mills Drive  
Ellicott City, MD 21043  
461-9933

## APPLICATION FOR PITLESS ADAPTER, WELL PUMP AND PRESSURE TANK INSTALLATION

New Installation ☒  
Replacement ☐

Receipt # \_\_\_\_\_  
Date \_\_\_\_\_

Name of Installer Harold Corbin

Telephone 252-4588

License Number PT 0098  
Certified Well Pump Installer ☒

Well Driller ☐ Registered Plumber ☐

Name of Property Owner Weston & Mathews

Telephone 301-9954

Subdivision Sycamore Valley Lot # 46 Well Tag # \_\_\_\_\_

Site Address 3637 Sycamore Valley Rd

## Pump

## 1. Type

- a. Deep well jet \_\_\_\_\_  
b. Shallow well jet \_\_\_\_\_  
c. Submersible ☒

2. Make Coolidge

3. Model # 136515412

4. Capacity 1.3 GPM

5. Pump exceeds well capacity Yes \_\_\_\_\_ No ☒

6. If Yes, is low pressure cutoff switch installed? Yes \_\_\_\_\_ No \_\_\_\_\_

7. What methods are used to protect the pump and electrical wiring from vibrations? Torque arrestors \_\_\_\_\_ Cable guards ☒ Other \_\_\_\_\_

## Motor

1. Horsepower 1 1/2 HP

2. RPM 3450

3. Voltage 250

a. 110 \_\_\_\_\_

b. 220 ☒

## Pitless Adapter

1. Make Harvard

2. Model # PT 80

3. Depth 4 ft

## Tank

1. Capacity 86 Gal

2. Pressure relief valve? ☒

## Piping

1. Type 160 psi

2. Size 1 1/4"

3. NSF and/or BOCA Code approved yes

4. Depth of supply line 4 ft

## Well data

1. Depth 165 ft.

2. Yield 30 GPM

3. Static water level 40 ft.

4. Will water supply be disinfected by installer? yes

I understand that it is my responsibility to notify the Howard County Health Department when the installation is ready for inspection (otherwise this permit is null and void).

All information given above is true to the best of my knowledge.

Signature of Applicant: Harold Corbin

Date: 12/27/95

Note: A sticker indicating approval/status of the installation will be placed on the well casing at the time of the inspection.

HD-215

12/28/95 No work done due to frozen ground. DKS

12/29/95 Well line not yet installed - pitless adapter installed. DKS

1-5-96  
OK to cover  
WPI Amy McNeil

1/5/96  
after noon 12/28/95  
11:00  
12/29/95

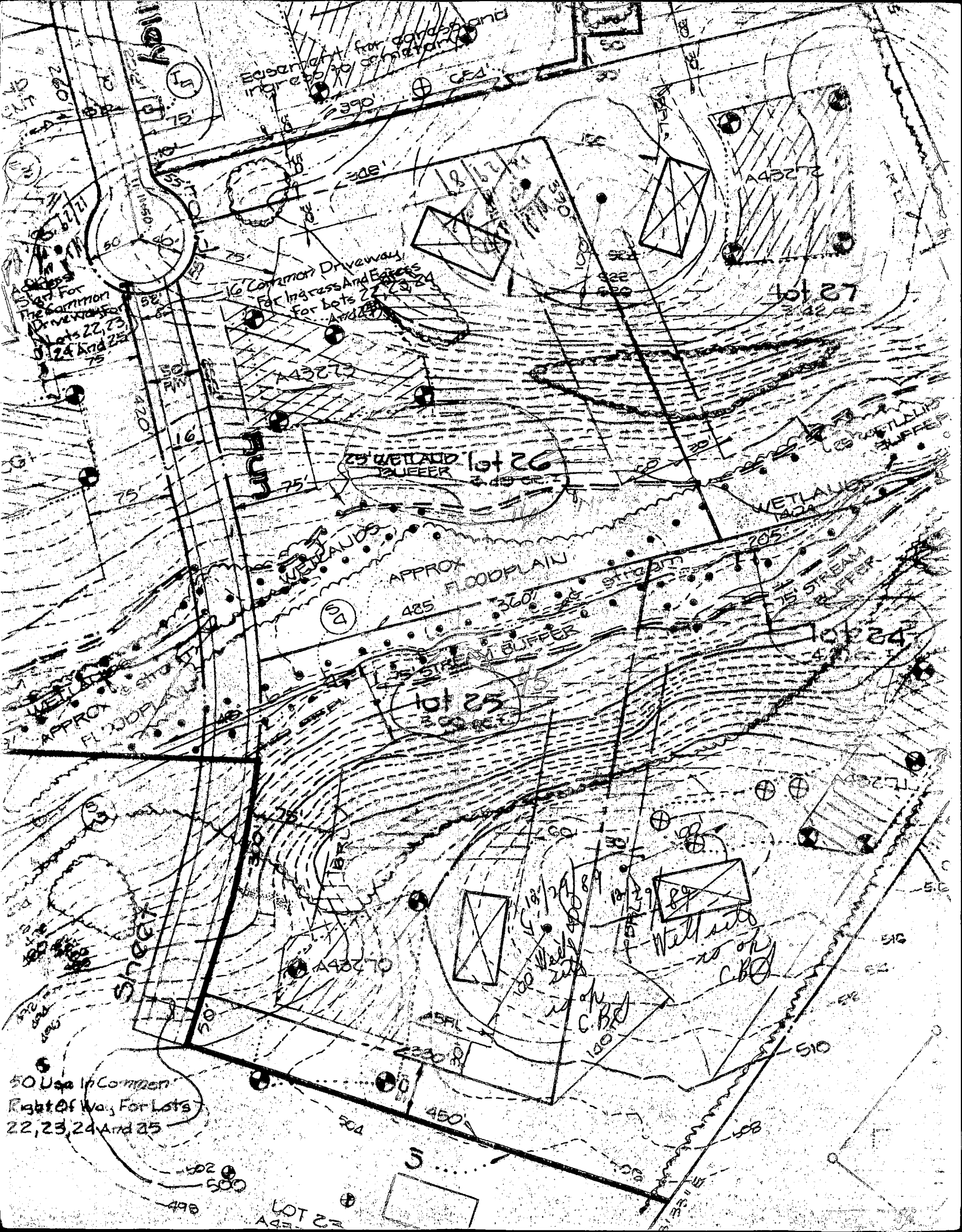

Easement for ingress and egress to cemetery

Access  
Start For  
The Common  
Driveway For  
Lots 22, 23,  
24 And 25

Common Driveway  
For Ingress And Egress  
For Lots 22, 23, 24  
And 25

25 WETLAND  
BLUEEER

APPROX FLOODPLAIN

75' STREAM BUFFER

WETLANDS  
1424

75' STREAM BUFFER

50' Use In Common  
Right Of Way For Lots  
22, 23, 24 And 25

Well site  
is on  
C.B.D.

LOT 22