

5/27/87 NOON

PERMIT

SEWAGE DISPOSAL SYSTEM

MARYLAND STATE DEPARTMENT OF HEALTH*

HOWARD COUNTY

BUREAU OF ENVIRONMENTAL HEALTH

461-9933

INDEXED

P 39521

A Repair

DISTRICT _____

DATE 4/30/87

DATE SYSTEM APPROVED 5/27/87

INSPECTOR RH

FYOCK JR

IS PERMITTED TO INSTALL _____ ALTER _____

ADDRESS _____ PHONE _____

SUBDIVISION _____ ROAD _____ LOT _____

PROPERTY OWNER SHIPLEY

ADDRESS ROUTE 32 ~~OPPOSITE~~ 1/4 MILE N OF 99 ON RIGHT, SERVICE DRIVE

THRU TWO STONE PILLARS. OPPOSITE SOD FARM,

IF GARBAGE GRINDER IS USED INCREASE SEPTIC TANK CAPACITY BY 50% AND ABSORPTION AREA BY 22%.

GARBAGE GRINDER? YES _____ NO ☒

SEPTIC TANK CAPACITY 1250 GALLONS

NUMBER OF BEDROOMS 4

PURPOSE OF REPAIR
IS BECAUSE ADDITION
TO BECAUSE
LESS POOL IS FULL
RH

012 SHALLOW TILE FIELD 5 FT

DEEP 5 FT WIDE 2 FT STONE

500 SFT RH

PLANS APPROVED BY _____ DATE _____

COVER NO WORK UNTIL INSPECTED AND APPROVED.

NEITHER THE HOWARD COUNTY COUNCIL NOR THE HEALTH DEPARTMENT IS RESPONSIBLE FOR THE SUCCESSFUL OPERATION OF ANY SYSTEM.

NOTE: CLEANOUT REQUIRED EVERY 70 FEET OF SEWER LINE AND/OR AT 90° SWEEPS IN LINES FROM HOUSE TO DRAIN FIELDS.

NOTE: ALL PARTS OF SEPTIC SYSTEMS (I.E., TANK, DISTRIBUTION BOX, TRENCHES) TO BE 100 FEET FROM WELL. (UNLESS OTHERWISE SPECIFICALLY AUTHORIZED)

NOTE: IF DEEP TRENCH(ES) ARE USED CALL FOR INSPECTION BEFORE AND AFTER PLACING GRAVEL IN TRENCH(ES).

NOTE: NO DRY WELL SHALL EXCEED 15 FOOT IN DIAMETER. NO ABSORPTION TRENCH TO EXCEED 100 FEET IN LENGTH.

NOTE: ALL PIPE FROM HOUSE TO SEPTIC TANK MUST BE CAST IRON OR SCHEDULE 40 PVC OR ABS.

PERMIT VOID AFTER TWO YEARS.

NOTE: INSTALL STAND PIPE ON SEPTIC TANK AND DRY WELL. STAND PIPES MUST BE 6 INCHES IN DIAMETER. CAST IRON, CONCRETE OR TERRA COTTA OR PVC OR ABS ACCEPTED. IF TOP OF SEPTIC TANK IS DEEPER THAN 3 FEET, MANHOLE TO GRADE REQUIRED.

NOTE: DISTRIBUTION BOXES MUST HAVE BAFFLES.

*INSTALLER IS RESPONSIBLE FOR OBTAINING FINAL APROVAL ON THIS PERMIT

*CALL 461-9933 FOR INSPECTION OF SEPTIC SYSTEMS.

EH - 2-1186

P 39521

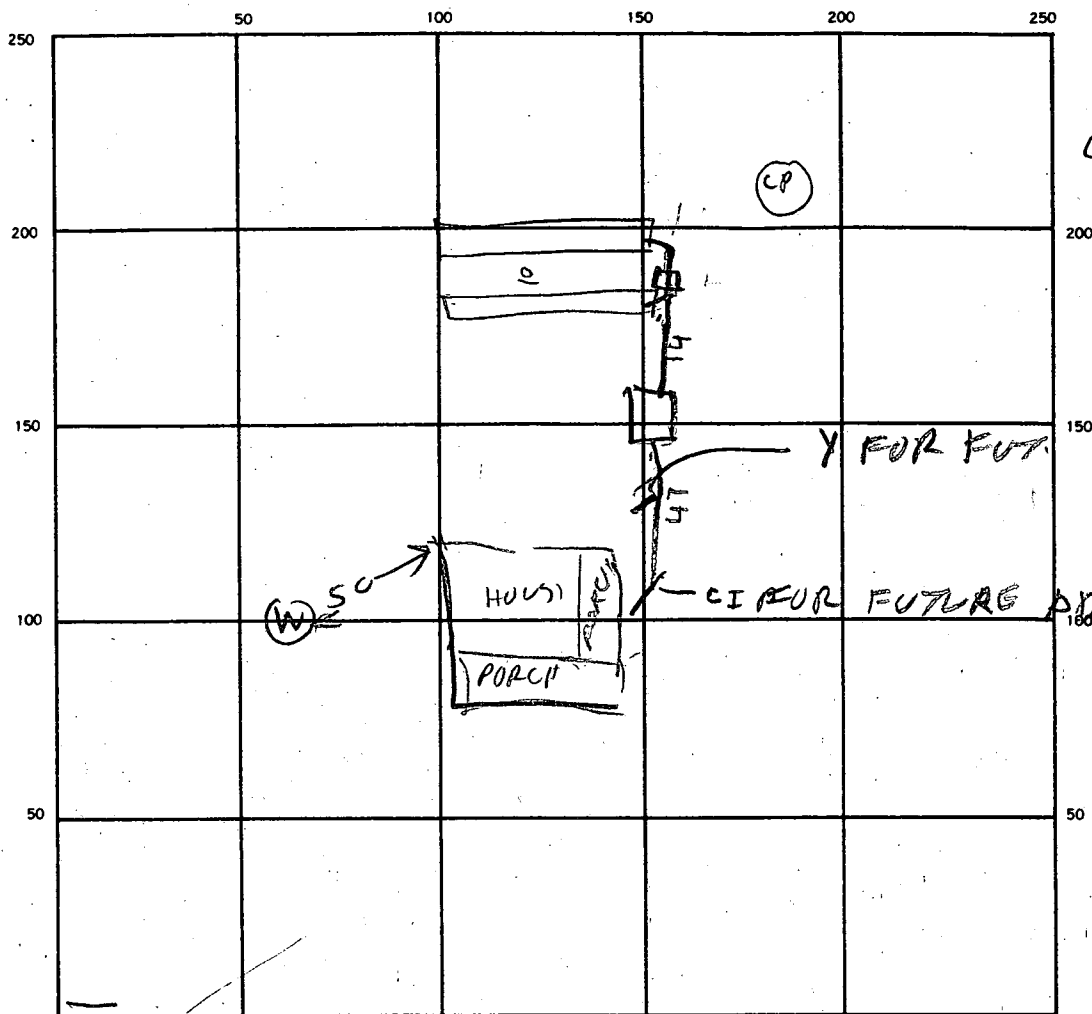

INDICATE NORTH. — NAME ADJOINING ROADWAY AS BASE LINE.

SEPTIC TANK. LEVEL 1500 Kwontz Tank CLEANOUTS OK

DISTRIBUTION BOX. LEVEL _____

DRAIN FIELD/TILE FIELD. DEPTH #1 #2 5 5 FT. TRENCH WIDTH #1 #2 5.5 5 FT. INLET DEPTH #1 #2 3 3 FT.

EFFECTIVE GRAVEL DEPTH #1 #2 2 2 FT. TOTAL LENGTH 100 FT. INSTALLED REQUIRED

NUMBER OF TRENCHES 2 ONE 500 SQ. FT. 500

DRYWELL INSIDE DIAMETER _____ FT. EFFECTIVE DEPTH BELOW INLET _____ FT.

ABSORBENT AREA _____ SQ. FT.

REMARKS 5/27/87 AM SKIP SAID HE DUG VISUAL HOLE BETWEEN TRENCHES
WITH WATER AT 12 FT SOIL IN BOTTOM OF TRENCHES
LOOKS SANDY. OK TO PUT SHALLOW TILE FIELD
FINISH JOB
5/27/87 PM JOB FINISHED

DATE SYSTEM APPROVED 5/27/87 INSPECTOR Raymond Dodge