

9/16/86  
around 1 PM

9-17-86  
Approved  
S. Allen

# PERMIT

SEWAGE DISPOSAL SYSTEM

MARYLAND STATE DEPARTMENT OF HEALTH\*

P 37229  
A 31281

HOWARD COUNTY  
BUREAU OF ENVIRONMENTAL HEALTH  
XXXXXX  
992-2330  
461-9933

01-185047

INDEXED

ELLICOTT CITY  
DISTRICT Ist  
DATE 6/23/86

Freedom Sanitation Service IS PERMITTED TO INSTALL ☒ ALTER

ADDRESS 2808 Liberty Road, Eldersburg, MD 21784 PHONE 795-2947

SUBDIVISION Talbot's Last Shift ROAD 5212 TALBOT'S LANDING 5003 Rochester Road LOT 6C

PROPERTY OWNER Steve Green

ADDRESS

IF GARBAGE GRINDER IS USED INCREASE SEPTIC TANK CAPACITY BY 50% AND ABSORPTION AREA BY 22%.

GARBAGE GRINDER? YES NO ☒

SEPTIC TANK CAPACITY 1250 GALLONS NUMBER OF BEDROOMS 4

TRENCHES - 158 sq. ft. per bedroom. Trench to be 2 feet wide. Inlet 4 feet below original grade. Bottom maximum depth 7 feet below original grade. Effective area begins at 4 feet below original grade. 3 feet of stone below distribution pipe.

LOCATION - Start the first trench 50 feet from the North (302') lot line and 170 feet from the West (180') lot line. Run trench(s) along contour toward West lot line.

NOTE - No trench to exceed 100 feet in length. If more than one trench used, a distribution box is required. Call for inspection of trench(s) before and after gravel is installed. Provide 6" - 8" diameter cleanout and cap to grade or above on septic tank.

**BUILDING PERMIT SIGNED AND RETURNED**

10-2703 B00140554- EXCLUDED PORCH

PLANS APPROVED BY C. Williams DATE 6/23/86

COVER NO WORK UNTIL INSPECTED AND APPROVED.

NEITHER THE HOWARD COUNTY COUNCIL NOR THE HEALTH DEPARTMENT IS RESPONSIBLE FOR THE SUCCESSFUL OPERATION OF ANY SYSTEM.

NOTE: IF TRENCH IS USED CALL FOR INSPECTION BEFORE AND AFTER PLACING GRAVEL IN TRENCH.

NOTE: NO DRY WELL SHALL EXCEED 15 FOOT IN DIAMETER. NO ABSORPTION TRENCH TO EXCEED 100 FEET IN LENGTH.

NOTE: ALL PIPE FROM HOUSE TO SEPTIC TANK MUST BE CAST IRON OR SCHEDULE 40 PVC OR ABS.

PERMIT VOID AFTER THREE YEARS.

NOTE: INSTALL STAND PIPE ON SEPTIC TANK AND DRY WELL. STAND PIPES MUST BE 6 INCHES IN DIAMETER. CAST IRON, CONCRETE OR TERRA COTTA, OR PVC OR ABS ACCEPTED. IF TOP OF SEPTIC TANK IS DEEPER THAN 3 FEET MANHOLE TO GRADE REQUIRED.

\*INSTALLER IS RESPONSIBLE FOR OBTAINING FINAL APPROVAL ON THIS PERMIT

\*CALL 992-2330 FOR INSPECTION OF SEPTIC SYSTEMS.

EH - 2-1082

A  
6/28/86

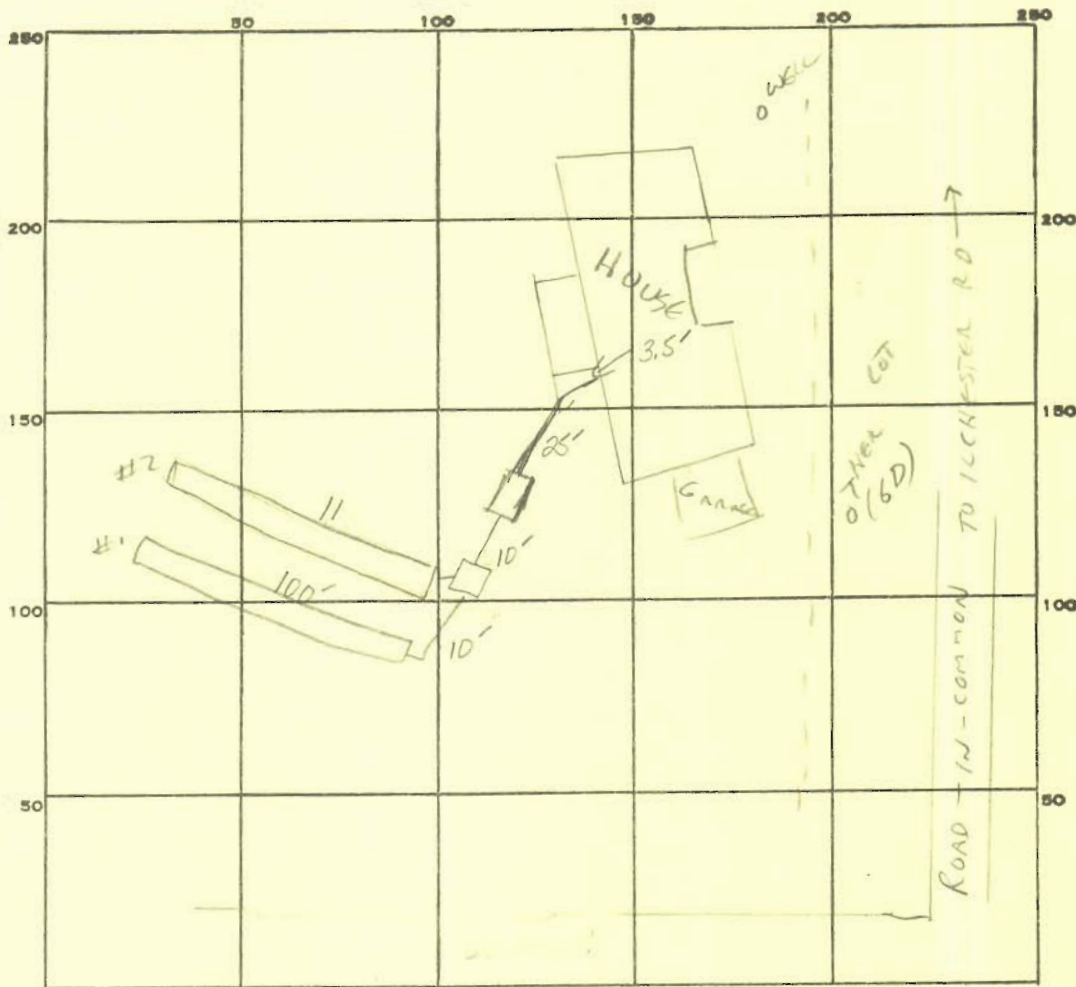

INDICATE NORTH. - NAME ADJOINING ROADWAY AS BASE LINE.

PERMIT CARD \_\_\_\_\_

SEPTIC TANK, LEVEL ✓ 1500 GAD

CLEANOUTS ✓ 1ST

DISTRIBUTION BOX, LEVEL ✓

TILE FIELD, DEPTH 7 FT. TRENCH WIDTH 2 FT.

GRAVEL DEPTH 3 FT IN. TOTAL LENGTH 100 110 FT.

NUMBER OF TRENCHES 2 ONE SIDE WALL TOTAL BOTTOM AREA 630 sq

SEEPAGE PITS, INSIDE DIAMETER \_\_\_\_\_ FT. DEPTH BELOW INLET \_\_\_\_\_ FT.

ABSORBENT AREA 630 SQ. FT.

REMARKS FIRST TRENCH dk TO ADD STONE 9/16/86 CW.

DATE SYSTEM APPROVED 9-17-86 INSPECTOR S. Akel