

DEPARTMENT OF INSPECTIONS, LICENSES AND PERMITS 5430 COURT HOUSE DRIVE ELLICOTT CITY, MD 21043 PERMITS (410) 313-2455 INSPECTIONS (410) 313-1810 AUTOMATED INFORMATION (410) 313-2800		HOWARD COUNTY PERMIT APPLICATION		PERMIT NUMBER 800 001287	
Building Address <u>5212 Talbots Lane</u> <u>Ellicott City MD 21043</u> Suite/Apt. #: _____ SDP/WP/Petition #: _____ Census Tract _____ Subdivision _____ Section _____ Area _____ Lot _____ Tax Map _____ Parcel _____ Grid _____ Zoning _____ Map Coordinates _____ Lot size _____			Property Owner's Name <u>Thomas J Duffy</u> Address <u>5212 Talbots Lane</u> City <u>Ellicott City</u> State <u>MD</u> Zip Code <u>21043</u> Phone <u>410 788 0226</u> Phone <u>410 993 6128</u> Applicant's Name & Mailing Address, (if other than stated hereon): _____ Phone _____ Fax _____		
Existing Use <u>SFD</u> Proposed Use <u>SFD with Pool</u> Estimated Construction Cost \$ <u>2000</u> Description of Work <u>24' Round 52" in deep</u> <u>Above Ground with Deck</u>			Contractor Company _____ Contact Person _____ Address _____ City _____ State _____ Zip Code _____ License No. _____ Phone _____ Fax _____		
Occupant or Tenant _____ Contact Name _____ Address _____ City _____ State _____ Zip Code _____ Phone _____ Fax _____			Engineer or Architect Company _____ Contact Person _____ Address _____ City _____ State _____ Zip Code _____ Phone _____ Fax _____		

BUILDING DESCRIPTION - <u>COMMERCIAL</u>		BUILDING DESCRIPTION - <u>RESIDENTIAL</u>	
Building Characteristics Height: _____ No. of stories: _____ Gross area, sq. ft. per floor: _____ Use group: _____ Construction type: <input type="checkbox"/> Reinforced Concrete <input type="checkbox"/> Structural Steel <input type="checkbox"/> Masonry <input type="checkbox"/> Wood Frame <input type="checkbox"/> State Certified Modular	Utilities Water Supply: <input type="checkbox"/> Public <input type="checkbox"/> Private Sewage Disposal: <input type="checkbox"/> Public <input type="checkbox"/> Private Electric Yes <input type="checkbox"/> No <input type="checkbox"/> Gas Yes <input type="checkbox"/> No <input type="checkbox"/> Heating System: Electric <input type="checkbox"/> Oil <input type="checkbox"/> Natural Gas <input type="checkbox"/> Propane Gas <input type="checkbox"/> Sprinkler system: N/A <input type="checkbox"/> <input type="checkbox"/> Full <input type="checkbox"/> Partial <input type="checkbox"/> Other Suppression <input type="checkbox"/> # of Heads	Building Characteristics SF Dwelling <input checked="" type="checkbox"/> SF Townhouse <input type="checkbox"/> <u>Depth</u> <u>Width</u> 1st floor: _____ 2nd floor: _____ Basement: _____ <input type="checkbox"/> Finished Basement <input type="checkbox"/> Unfinished Basement <input type="checkbox"/> Crawl space <input type="checkbox"/> Slab on Grade <input type="checkbox"/> No. of Bedrooms: _____ Height: _____ Multi-family dwellings: No. of efficiency units: _____ No. of 1 BR units: _____ No. of 2 BR units: _____ No. of 3 BR units: _____ Other Structure: _____ Dimensions: _____ Footings: _____ Roof Height: _____ <input type="checkbox"/> State Certified Modular <input type="checkbox"/> Manufactured Home	Utilities Water Supply: <input type="checkbox"/> Public <input checked="" type="checkbox"/> Private Sewage Disposal: <input type="checkbox"/> Public <input checked="" type="checkbox"/> Private Electric Yes <input type="checkbox"/> No <input type="checkbox"/> Gas Yes <input type="checkbox"/> No <input type="checkbox"/> Heating System: Electric <input type="checkbox"/> Oil <input type="checkbox"/> Natural Gas <input type="checkbox"/> Propane Gas <input type="checkbox"/> Sprinkler system: N/A <input type="checkbox"/> <input type="checkbox"/> NFPA #13D <input type="checkbox"/> NFPA #13R <input type="checkbox"/> Other:

THE UNDERSIGNED HEREBY CERTIFIES AND AGREES AS FOLLOWS: (1) THAT HE/SHE IS AUTHORIZED TO MAKE THIS APPLICATION; (2) THAT THE INFORMATION IS CORRECT; (3) THAT HE/SHE WILL COMPLY WITH ALL REGULATIONS OF HOWARD COUNTY WHICH ARE APPLICABLE THERETO; (4) THAT HE/SHE WILL PERFORM NO WORK ON THE ABOVE REFERENCED PROPERTY NOT SPECIFICALLY DESCRIBED IN THIS APPLICATION; (5) THAT HE/SHE GRANTS COUNTY OFFICIALS THE RIGHT TO ENTER ONTO THIS PROPERTY FOR THE PURPOSE OF INSPECTING THE WORK PERMITTED AND POSTING NOTICES.

Thomas J Duffy Thomas J Duffy
 Applicant's Signature Print Name

Title/Company Date

Checks payable to: **DIRECTOR OF FINANCE OF HOWARD COUNTY**

**** PLEASE WRITE NEATLY AND LEGIBLY. ****

FOR OFFICE USE ONLY.

AGENCY	DATE	SIGNATURE APPROVAL	DPZ SETBACK INFORMATION	PROPERTY ID#
Land Development, DPZ			Front: _____	Filing fee \$ _____
State Highways			Rear: _____	Permit fee \$ _____
Building Official			Side: _____	Excise tax \$ _____
Dev. Engineering, DPZ			Side St.: _____	Add'l per. fee \$ _____
Health	<u>5-1-08</u>	<u>[Signature]</u>	All minimum setbacks met?	TOTAL FEES \$ _____
Fire Protection			YES <input type="checkbox"/> NO <input type="checkbox"/>	Sub-total paid \$ _____
Is Sediment Control approval required prior to issuance?			Is Entrance Permit required?	Balance due \$ _____
YES <input type="checkbox"/> NO <input type="checkbox"/>			YES <input type="checkbox"/> NO <input type="checkbox"/>	Check # _____
CONTINGENCY CONSTRUCTION START: <input type="checkbox"/>			Historic District?	Validation # _____
ONE STOP SHOP: <input type="checkbox"/>			YES <input type="checkbox"/> NO <input type="checkbox"/>	
			Lot Coverage for NewTown Zone _____	
			SDP/Red-line approval date _____	Accepted by _____
Distribution of Copies:	White: Building Official	Green: LDD, DPZ	Yellow: DED, DPZ	Pink: Health
T:\normal\PERMIT.FRM				Gold: SHA

Rev. 11/4/04

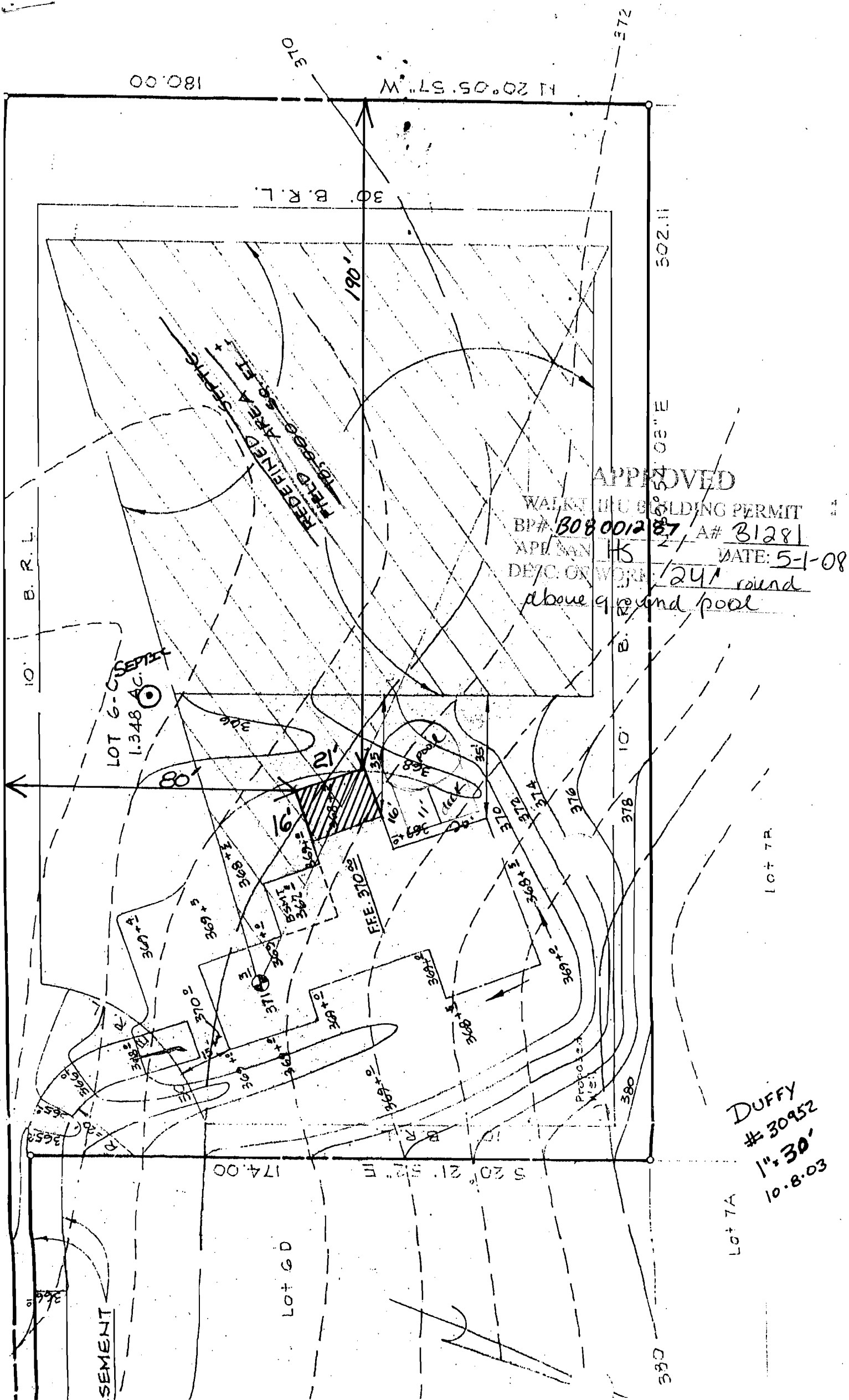

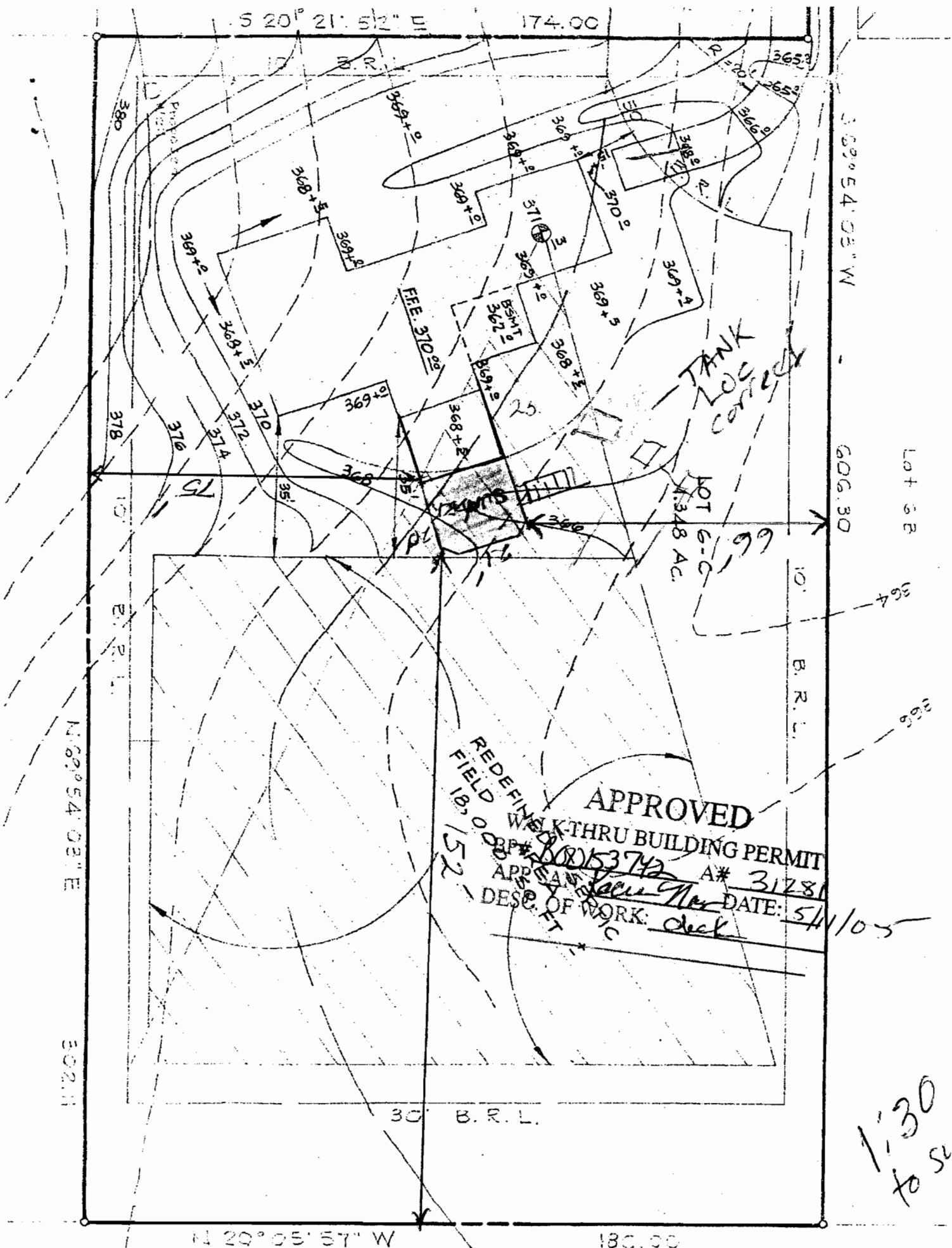

APPROVED
REDEFINE KTHRU BUILDING PERMIT
APP # 153742 A# 31281
DATE: 5/1/05
DESC. OF WORK: deck

TANK
LOC
correct

LOT 6-C
1.348 AC.

1:30
to scale

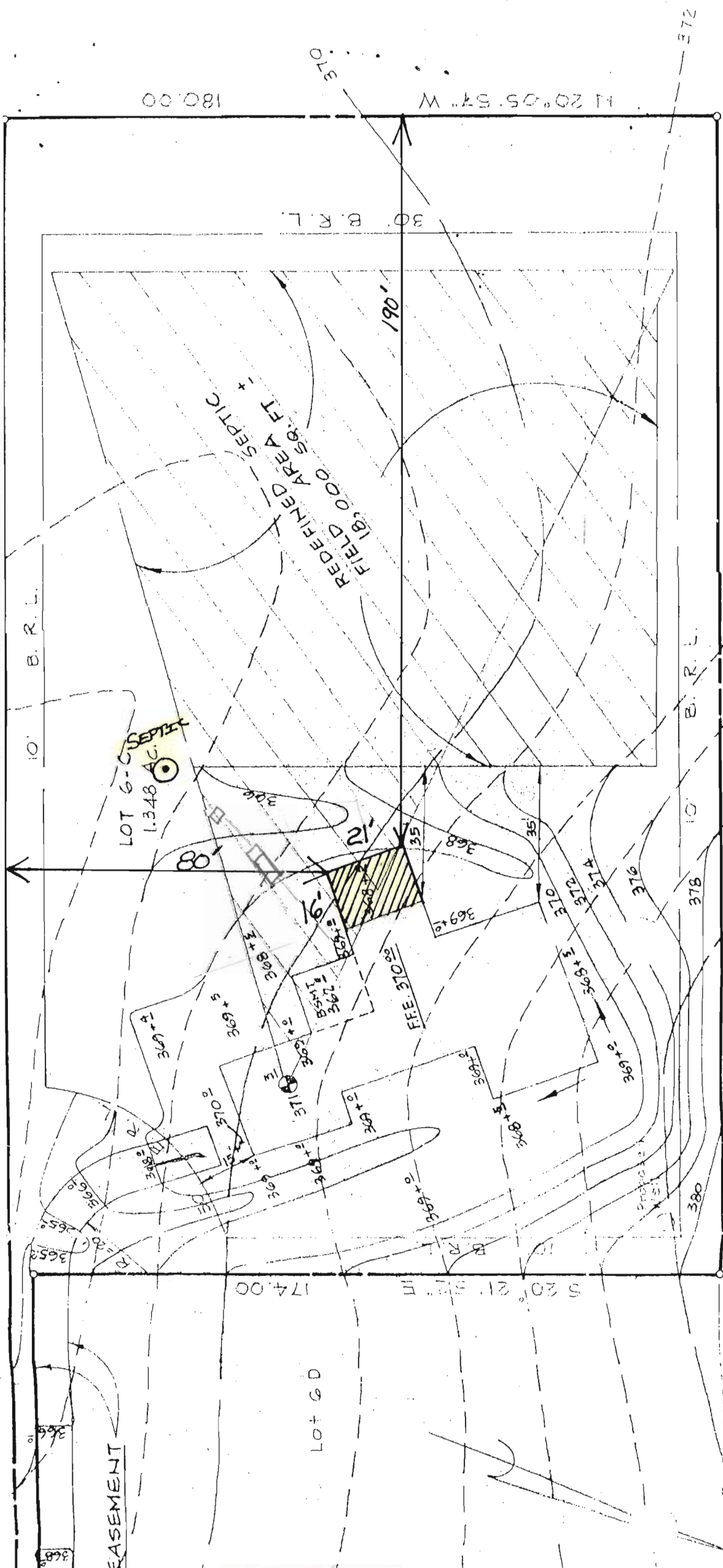

180.00

N 20° 05' 57" W

30' B.R.L.

190'

REDEFINED AREA 18,000 SQ. FT. +

LOT 6-C SEPTIC
1.348 AC.

16'-

BSMT 367

FFE 310'

302.11

N 69° 54' 03" E

B.R.L.

378

10'

B.R.L.

372

10'

B.R.L.

372

10'

B.R.L.

372

10'

B.R.L.

10/27/03
Deck loc.
O.R. JB
600140554

Lot 7A

DUFFY
30952
1" = 30'
10.8.03

Lot 7A

1"=30'

Lot 6B

S 69° 54' 03" W

606.30

R.P. # 70226

5/9/86 green

10'

B. R. L.

LOT 6-C

1.348 Ac.

REDEFINED SEPTIC
FIELD AREA
18,000 SQ. FT. +

30' B. R. L.

BSMT
362°

F.F.E. 370°

Proposed
Well

2/1/05