

APPLICATION

SEWAGE DISPOSAL TESTING

STATE OF MARYLAND - DEPARTMENT OF HEALTH AND MENTAL HYGIENE

HOWARD COUNTY HEALTH DEPARTMENT
ENVIRONMENTAL HEALTH SERVICES

P. O. BOX 473 ELLICOTT CITY, MARYLAND 21043
TELEPHONE: 992-2330

A 31281

P _____

DISTRICT 1st

DATE 3/26/81

TO: THE COUNTY HEALTH OFFICER
ELLICOTT CITY, MARYLAND

I, HEREBY, APPLY FOR THE NECESSARY TEST IN ORDER TO CONSTRUCT (OR RECONSTRUCT) A SEWAGE DISPOSAL SYSTEM.

PROPERTY OWNER Howard Associates Steven & Rhea Green

Rhett Realty
465-4920

ADDRESS _____ PHONE _____

PROPERTY LOCATION:

SUBDIVISION Talbot's Last Shift LOT NO. Lot 6-C

5093
ROAD AND DESCRIPTION Ilchester Road

SIZE OF LOT ? TYPE BLDG. 3 or 4 bedrooms
(NUMBER OF BEDROOMS)

THE SYSTEM INSTALLED UNDER THIS APPLICATION IS ACCEPTABLE ONLY UNTIL PUBLIC FACILITIES BECOME AVAILABLE. I FULLY UNDERSTAND THE FEE CONNECTED WITH THE FILING OF THIS PERC TEST APPLICATION IS NON-REFUNDABLE UNDER ANY CIRCUMSTANCES. I ALSO AGREE TO COMPLY WITH ALL M.O.S.H.A. REQUIREMENTS IN TESTING THIS LOT. /s/ Don Reuver for Howard Associates

(SIGNATURE OF APPLICANT)

APPROVED BY Raymond R. Dyer FOR Trencher DATE 5/23/85

REJECTED BY _____ FOR _____ DATE _____

HOLD PENDING FURTHER TESTS _____ DATE BP 70226

REASONS FOR REJECTION OR HOLDING 4/2/81 FOR FURTHER TESTS POSSIBLY

4/15/81 MORE TESTS HOLD FOR DISCUSSION. C.B.D.

5/23/85 - Perc OK Spec under

THIS IS NOT A PERMIT

6C

PROPOSED SOIL PROFILE

SEE
EACH
HOLE
BELOW

FIELD SHEET

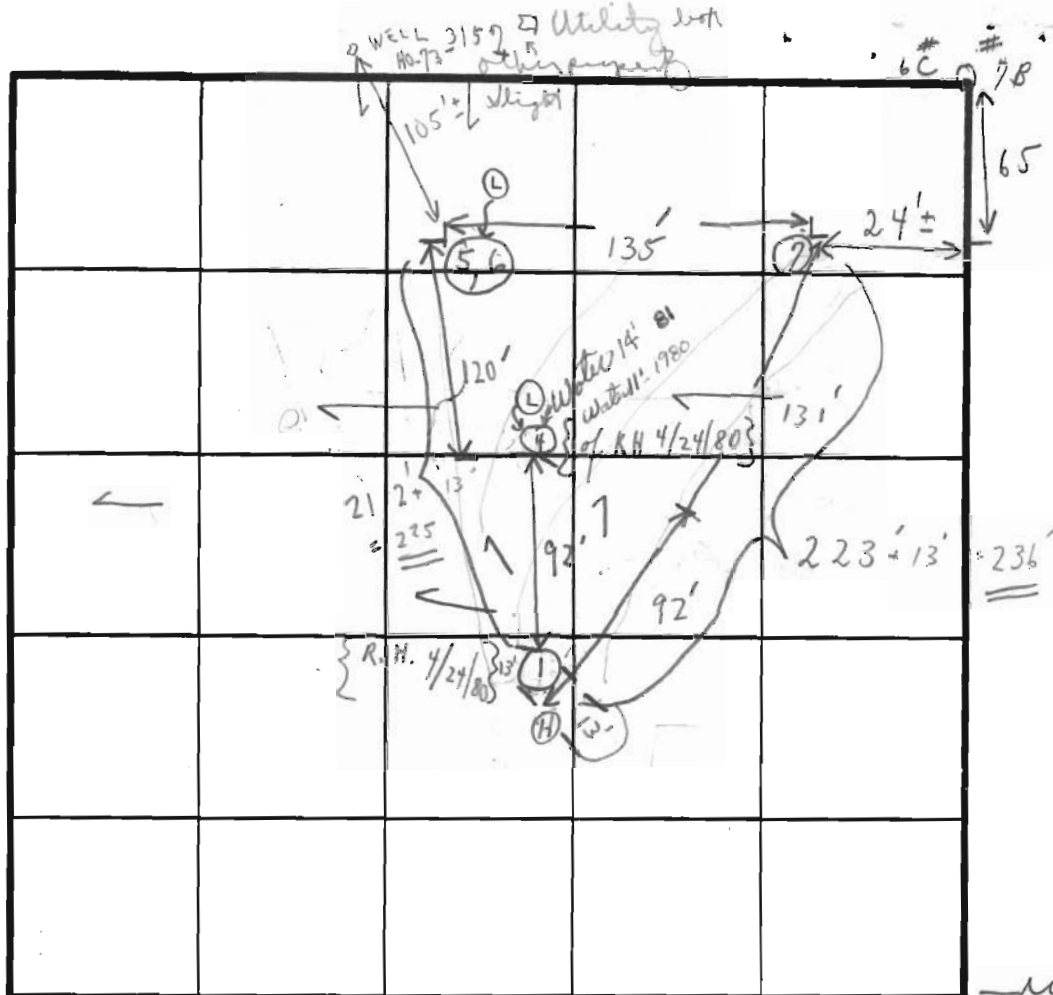

INDICATE NORTH - NAME ADJOINING ROADWAY AS BASE LINE

R/W GRAVEL ROAD

[illegible]

ILCHESTER

2 m { Tests }
1.2 m { of }
2 m { R.H. }

5 min
20 min

NOTE:
11/15 Use la
ES. time

... for ...

6 mm above
120.5

ETH ~~bed~~

TER-
W
FRANC?

man }



(1) DISCUSSION OF WATER TABLE WITH OFFICE

REMARKS

(HOLD FOR 12)

TYPE OF SOIL

• HOLE (1) DRYWELL FIRST

TESTED BY

C.B.

* THEN TRENCH TO-

ALSO PRESENT

4/15/81 3 KETTER-
MANS

30. KETTERMANS

2/10. B. Scoble

189-999

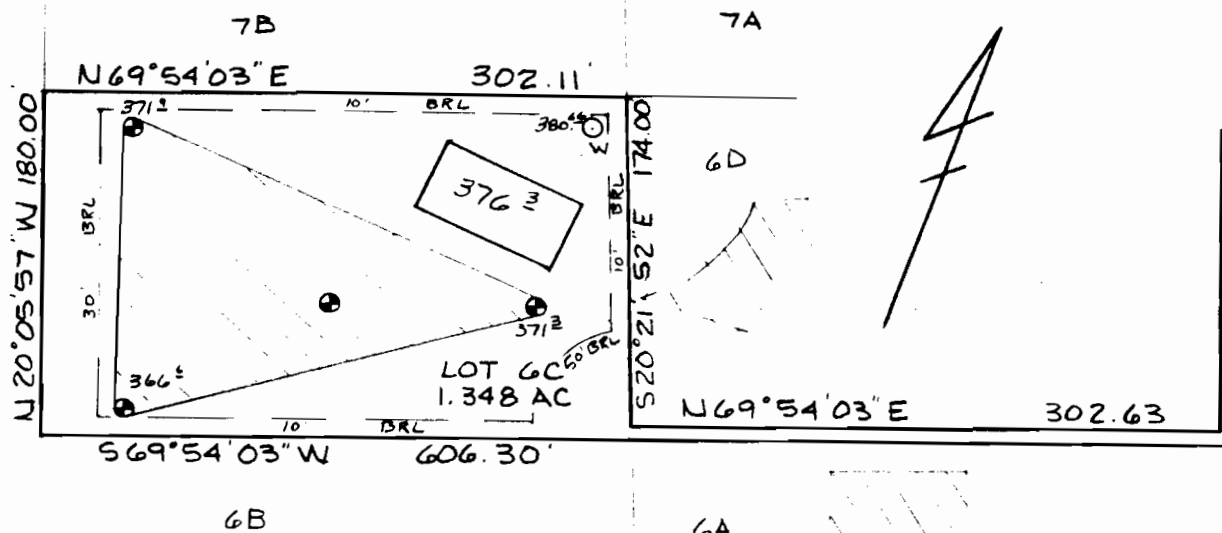

 This area designates a private sewage easement of 10,000 square feet as required by the Maryland State Department of Health and Mental Hygiene for individual sewage disposal. Improvements of any nature in this area are restricted until public sewage is available. These easements shall become null and void upon connection to a public sewage system. The County Health Officer shall have the authority to grant variances for encroachments into the private sewage easement. Recordation of a modified sewage easement shall not be necessary.

Percolation test holes shown hereon have been field located and shown as "●".

The lots shown hereon comply with the minimum ownership width and lot areas as required by the Maryland State Department of Health and Mental Hygiene.

Percolation areas and water wells for adjoining lots have been shown where pertinent.

APPROVED: For Private Water and Private Sewage Systems

James Boyd
 County Health Officer

Date

PERCOLATION TEST PLAT

PARCEL 6C

TALBOT'S LAST SHIFT

TAX MAP #31 PARCEL 683

1st Election District
 Howard County, Maryland
 Scale 1"=100'
 Date 5/19/85

NTT Associates
 101 Sterrett Place
 Columbia, MD 21044
 442 2031