

# APPLICATION

SEWAGE DISPOSAL TESTING

STATE OF MARYLAND - DEPARTMENT OF HEALTH AND MENTAL HYGIENE

HOWARD COUNTY HEALTH DEPARTMENT  
ENVIRONMENTAL HEALTH SERVICES

P.O. BOX 476 ELLICOTT, MARYLAND 21043  
TELEPHONE: 992-2330

A 30978

P \_\_\_\_\_

DISTRICT 1st

DATE 7/14/80

TO: THE COUNTY HEALTH OFFICER  
ELLICOTT CITY, MARYLAND

I, HEREBY, APPLY FOR THE NECESSARY TEST IN ORDER TO CONSTRUCT (OR RECONSTRUCT) A SEWAGE DISPOSAL SYSTEM.

PROPERTY OWNER HOWARD ASSOCIATES

ADDRESS \_\_\_\_\_ PHONE \_\_\_\_\_

PROPERTY LOCATION:

SUBDIVISION \_\_\_\_\_ LOT NO. 12 B-C

ROAD AND DESCRIPTION ILCHESTER RD

SIZE OF LOT \_\_\_\_\_ TYPE BLDG. \_\_\_\_\_

THE SYSTEM INSTALLED UNDER THIS APPLICATION IS ACCEPTABLE ONLY UNTIL PUBLIC FACILITIES BECOME AVAILABLE.

I FULLY UNDERSTAND THE FEE CONNECTED WITH THE FILING OF THIS PERC TEST APPLICATION IS NON-REFUNDABLE UNDER ANY CIRCUMSTANCES.

SIGNATURE OF APPLICANT \_\_\_\_\_

APPROVED BY Frank Skinner FOR drywell DATE 1/4/83

REJECTED BY \_\_\_\_\_ FOR \_\_\_\_\_ DATE \_\_\_\_\_

HOLD PENDING FURTHER TESTS \_\_\_\_\_ DATE \_\_\_\_\_

REASONS FOR ~~REJECTION~~ OR HOLDING hold for Certified HDES SK + JS 7-14-80

## THIS IS NOT A PERMIT

Lot 12B

SOIL PROFILE

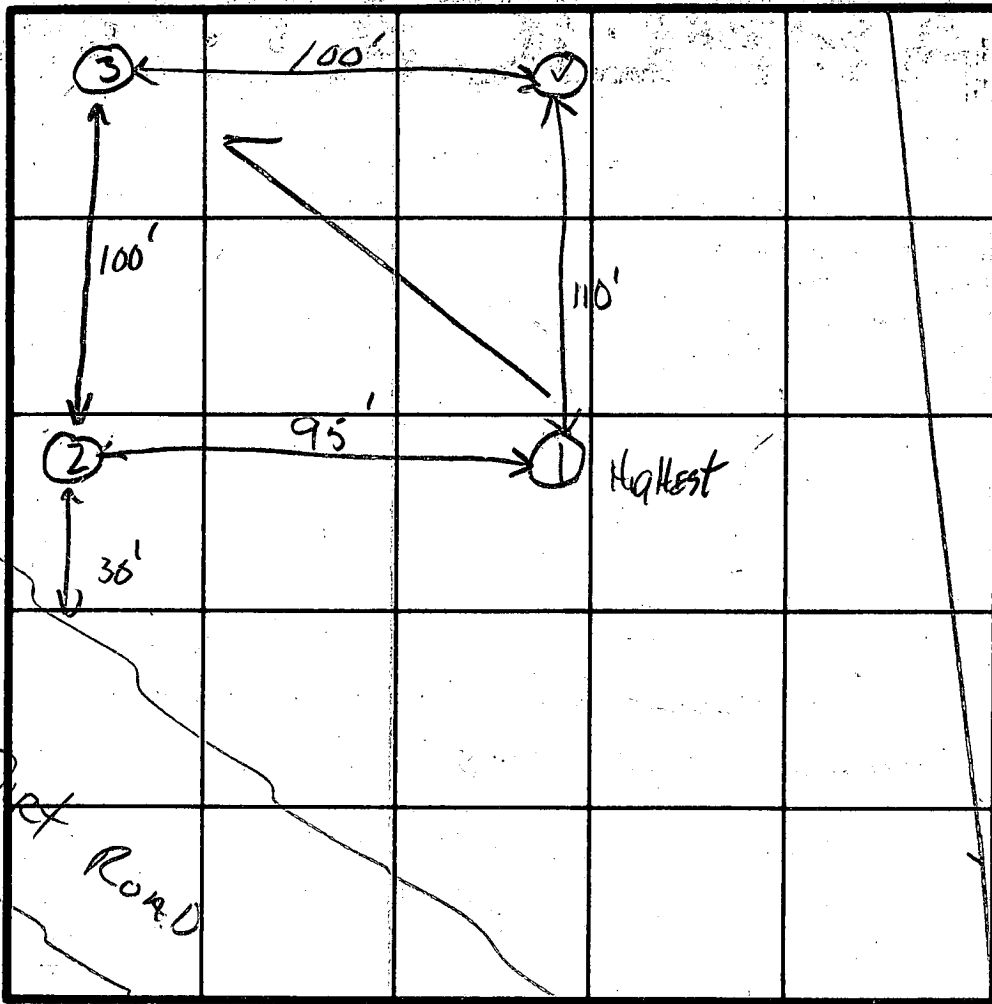
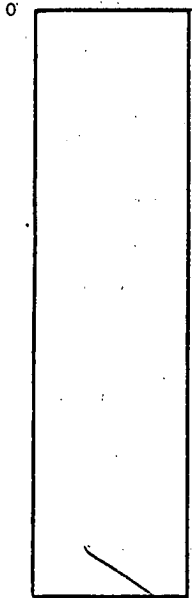

FIELD SHEET

TESTS PER SHARE

E-12 min

INDICATE NORTH - NAME ADJOINING ROADWAY AS BASE LINE.

	DATE	TEST NO.	DEPTH	PRE-WET		TEST - 1" DROP		TIME
				START	STOP	START	STOP	
1-4 clay 4-6 SANDY LOAM 6-12 SAND	7-14-80	15	4'	3:17	3:22	3:22	3:32	10
		10	12'	Too Sandy To Perc				
1-4 clay 4-8 SANDY LOAM 8-13 SAND		25	4'	2:47	2:56	2:56	3:20	14 min
		20	13'	Too	SANDY	Too	Test	
1-4 1/2 clay 4-1/2-6 SANDY LOAM 6-13 SAND		35	4 1/2'	2:51	2:52	2:52	2:56	4 min
		30	13'	Too Sandy To Perc				
1-4 clay 4-6 SANDY LOAM		✓	6'-13'	SAND				

REMARKS Cornfield 6' High, NO Lot Lines

TYPE OF SOIL Deep holes this lot unsuited for perc - sand

TESTED BY JS + SK ALSO PRESENT KETTERMANS D. REINER

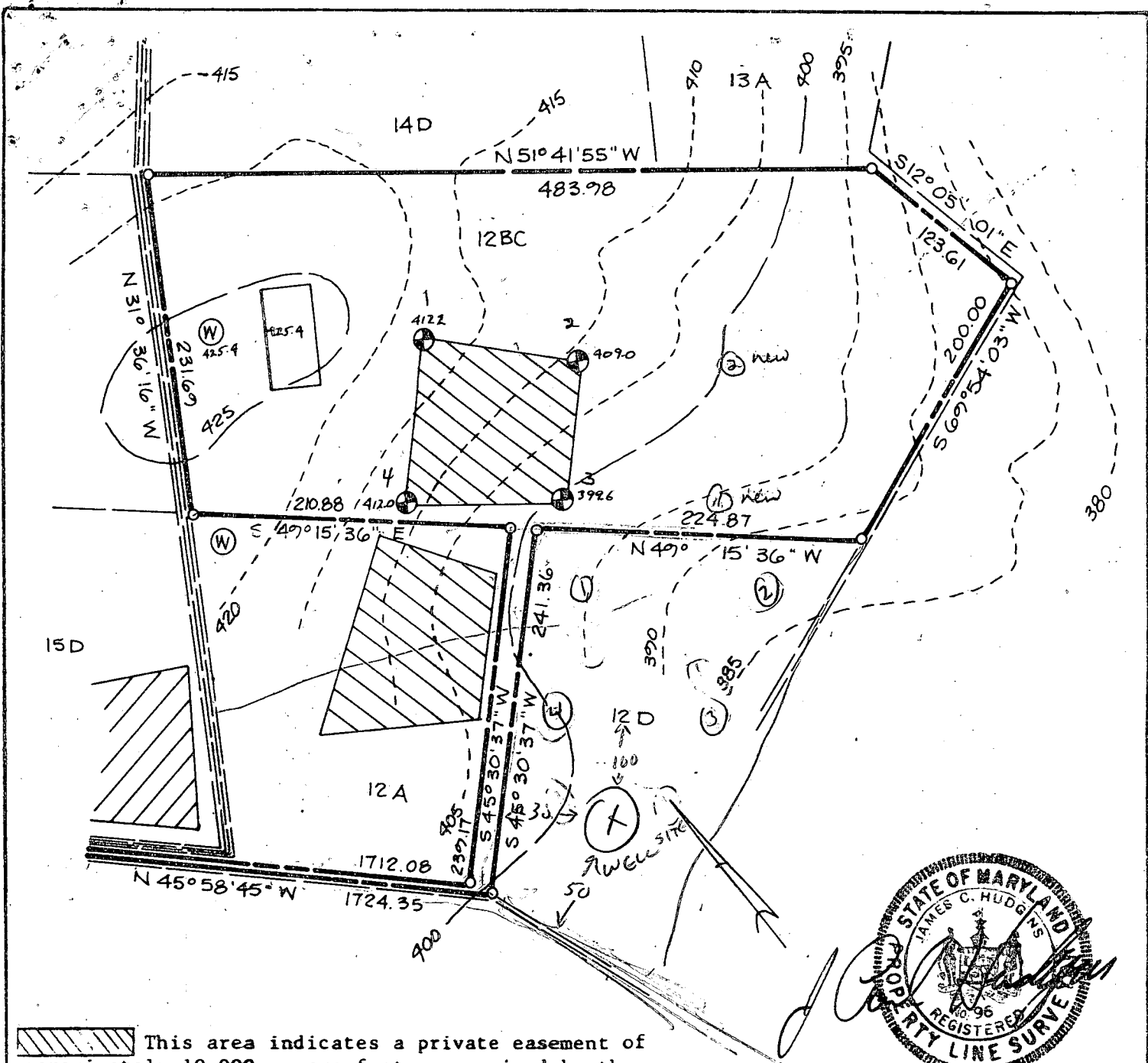

 This area indicates a private easement of approximately 10,000 square feet as required by the Maryland State Department of Health and Mental Hygiene for individual disposal. Improvements of any kind in this area are restricted until public sewage is available and servicing any residential structures constructed on this site. This easement shall become null and void upon connection to a public sewage system. Percolation test holes shown hereon have been field located and shown as "X". The lots shown hereon comply with the minimum ownership width and lot areas as required by the Maryland State Department of Health and Mental Hygiene. Percolation areas and water wells for adjoining lots have been shown where pertinent.

APPROVED: For Private Water and Private Sewage Systems

County Health Officer

Date

11-12-80

PERCOLATION TEST PLAT  
 PARCEL 12 BC  
 TALBOT'S LAST SHIFT  
 PROPERTY OF  
 HOWARD ASSOCIATES  
 ILCHESTER ROAD  
 1st Election District  
 Howard County Maryland  
 Scale: 1"=100' Date: 7-12-80

NTT Associates  
 Suite 307  
 Clark Bldg.  
 Columbia Md. 21044  
 321-0307

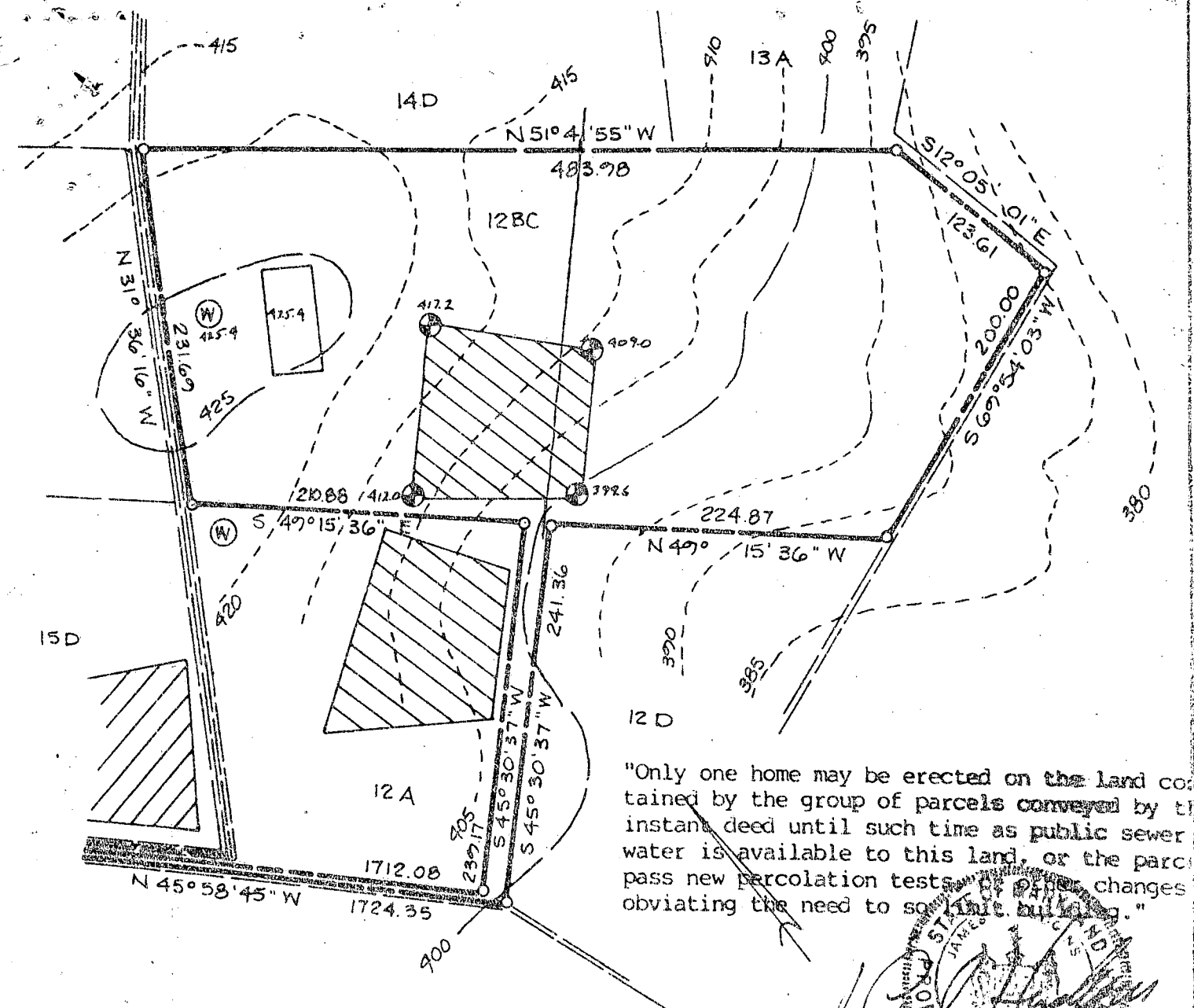

"Only one home may be erected on the land contained by the group of parcels conveyed by the instant deed until such time as public sewer water is available to this land, or the parcels pass new percolation tests, or other changes obviating the need to so limit building."

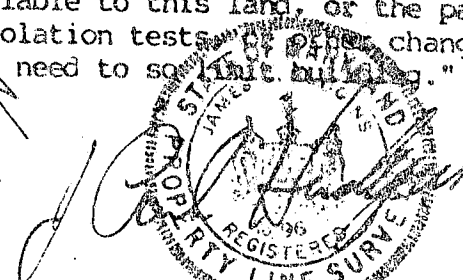

This area indicates a private easement of approximately 10,000 square feet as required by the Maryland State Department of Health and Mental Hygiene for individual disposal. Improvements of any kind in this area are restricted until public sewage is available and servicing any residential structures constructed on this site. This easement shall become null and void upon connection to a public sewage system. Percolation test holes shown hereon have been field located and shown as "⊙".

The lots shown hereon comply with the minimum ownership width and lot areas as required by the Maryland State Department of Health and Mental Hygiene. Percolation areas and water wells for adjoining lots have been shown where pertinent.

PERCOLATION TEST PLAT  
PARCEL 12 BC  
TALBOT'S LAST SHIFT  
PROPERTY OF  
HOWARD ASSOCIATES  
ILCHESTER ROAD  
1st Election District  
Howard County Maryland  
Scale: 1"=100' Date: 7-18-80

NTT Associates  
Suite 307  
Clark Bldg.  
Columbia Md. 21044  
321-0307

APPROVED: For Private Water and Private Sewage Systems

*Joseph M. Boyles*  
County Health Officer

11-7-80  
Date

