



HOWARD COUNTY HEALTH DEPARTMENT

34478

DATE 2/22/11

W5

Received
From

Hatfields Equipment & Restoration Service, Inc.

PHONE #

410 984-0047

☐ CASH
☒ CHECK

NO.

2944

For

Septic Repair - 4834 Ten Cocks Rd.
Hatfields

\$

330.00

Dollars

Received By

Granite King

PUB. SEWER STATUS VERIFIED BY _____

ISSUE DATE: _____

APPROVAL DATE: 3/9/2011

PERMIT

P 534478

A REPAIR

Septic Repair

ON-SITE SEWAGE DISPOSAL SYSTEM HOWARD COUNTY HEALTH DEPARTMENT BUREAU OF ENVIRONMENTAL HEALTH

Hatfield's Equipment IS PERMITTED TO INSTALL ☐ ALTER ☒

ADDRESS: P.O. Box 519 Annapolis Junction, MD 20701 PHONE NUMBER: 301-854-6172

SUBDIVISION: _____ LOT NUMBER: _____

ADDRESS: 4834 Ten Oaks Road PROPERTY OWNER: Ronald Hines

SEPTIC TANK CAPACITY (GALLONS): N/A

PUMP CHAMBER CAPACITY (GALLONS): N/A

NUMBER OF BEDROOMS: 2

SQUARE FEET OF HOUSE: _____

LINEAR FEET OF TRENCH REQUIRED: 58'

One Trench
3' Wide
Inlet 3.5'-4.5'
Bottom 10'-11'
0.8 Rate

TRENCHES:	
LOCATION:	
PURPOSE:	

PLANS APPROVED: _____ DATE: _____

NOTE: PERMIT VOID AFTER 2 YEARS

NOTE: CONTRACTOR RESPONSIBLE FOR SCHEDULING A PRE-CONSTRUCTION INSPECTION FOR ALL INSTALLATIONS

NOTE: WATERTIGHT SEPTIC TANKS REQUIRED

NOTE: ALL PARTS OF SEPTIC SYSTEM SHALL BE 100 FEET FROM ANY WATER WELL

NOTE: MANHOLE RISERS REQUIRED ON ALL SEPTIC TANKS AND PUMP CHAMBERS

**NEITHER THE HOWARD COUNTY COUNCIL OR THE HEALTH DEPARTMENT IS
RESPONSIBLE FOR THE SUCCESSFUL OPERATION OF ANY SYSTEM
PERMITTEE RESPONSIBLE FOR OBTAINING FINAL APPROVAL ON THIS PERMIT
CALL 410-313-1771 FOR INSPECTION OF SEPTIC SYSTEM**

NOT TO SCALE

Well
7' 12'

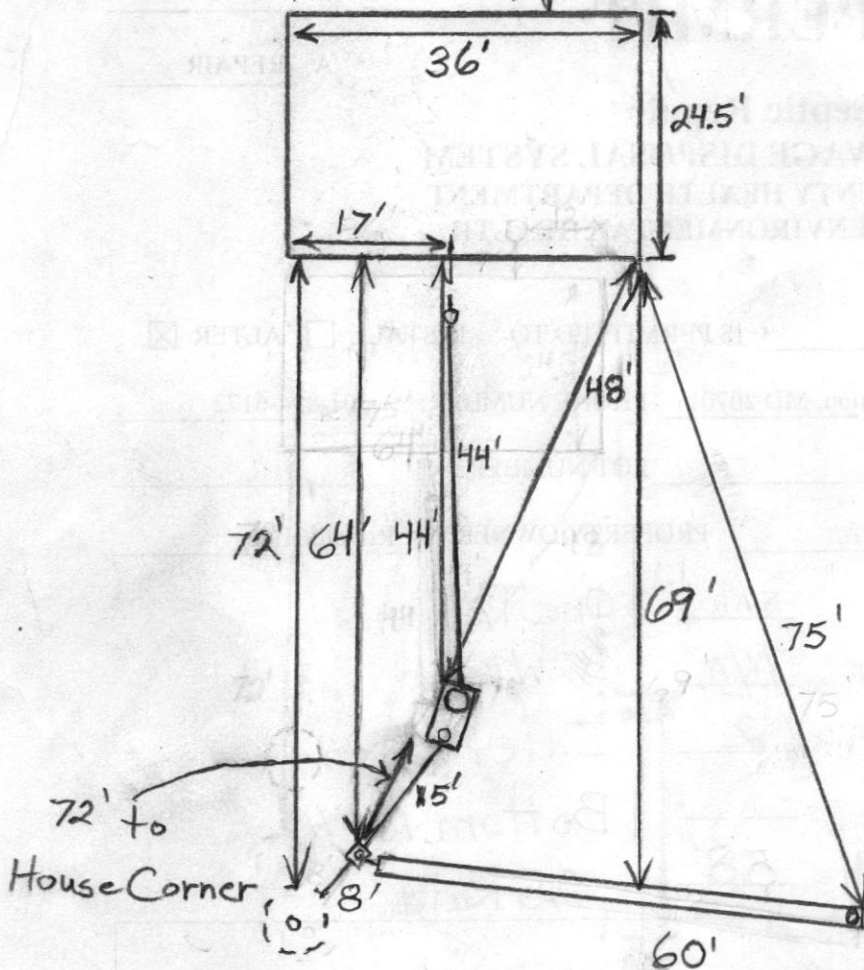

TRENCH/DRAINFIELD DATA

WIDTH 3 INLET 3-4' BOTTOM 9.5-10.5'

NUMBER OF TRENCHES 1
TOTAL LENGTH 60'
ABSORPTION AREA 180+Sidewall
DISTRIBUTION BOX LEVEL Levelers
DISTRIBUTION BOX BAFFLE Yes
DISTRIBUTION BOX PORT Yes

SEPTIC TANK DATA

SEPTIC TANK 1 LEVEL Yes
MANUFACTURER ?
CAPACITY 1250? GAL
SEAM LOC Midseam
TANK LID DEPTH 2'-2.5'
BAFFLES Yes
BAFFLE FILTER No
MANHOLE LOC Front
6" PORT LOC Rear
WATERTIGHT TEST No
SLOTTED No
DATE ON LID N/A

PUMP/SEPTIC TANK LEVEL N/A

MANUFACTURER
CAPACITY GAL
SEAM LOC
TANK LID DEPTH
BAFFLES
BAFFLE FILTER
MANHOLE LOC
6" PORT LOC
WATERTIGHT TEST
SLOTTED
DATE ON LID

PRE-CONSTRUCTION:

3/8/2011 Set a distribution box right after the tank. O.K. to pump out and fill drywell with gravel. I install a 58' trench 100' from the well towards 4838 Ten Oaks. The trench will be off contour somewhat and will probably be a foot deeper on the far end. This is because there is limited space to work with. The bottom of the trench needs to be level.

INSTALLATION:

Connect the distribution box to the drywell and trench. BB 3/9/2011 System finished. O.K. to backfill. Installer put in trench about a 1' too shallow. There is only room for one more trench unless the 100' well radius is encroached upon. BB

FINAL INSPECTOR

B. Baker

DATE OF APPROVAL

3/9/11