



HOWARD COUNTY HEALTH DEPARTMENT

70225

DATE 10/27/21

Received From

Rhine Landscape

PHONE #

442-2445

For

Division - Perc Cent

3005 Skye Meadow

way

& Over

Dollars

☐ CASH

☒ CHECK

NO.

\$

11 00

Received By

J King

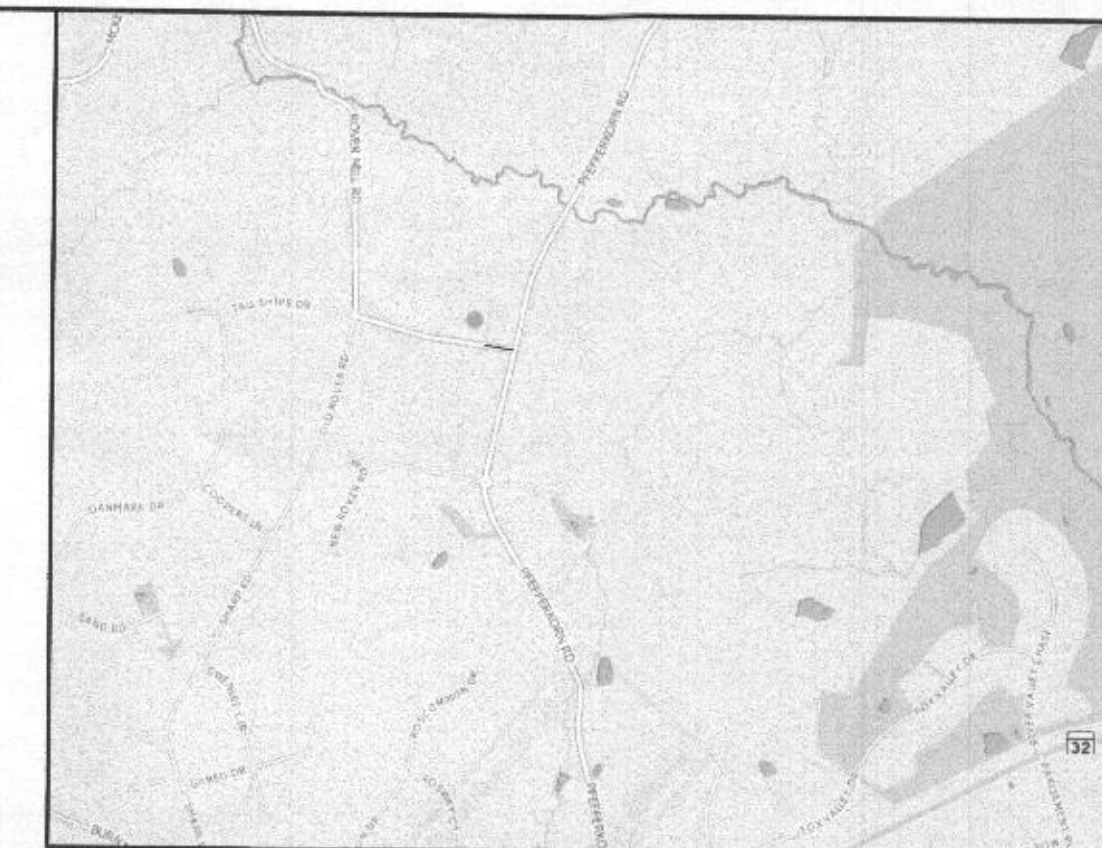

Vicinity Map

1" = 2000'

Notes

1. All existing wells on the subject property and within 100 feet of the subject property boundaries and 200' down gradient of any wells and/or septic systems have been shown to the best of my knowledge and belief.
2. The existing wells and septic areas shown on the plan are from the current Percolation Certification Plan (Vogel, 6/2018) and On-site Sewage Disposal Plan (Vogel, 5/2020) on file as provided by the Health Department.
3. Topography on this drawing is taken from the current Percolation Certification Plan (Vogel, 6/2018) and On-site Sewage Disposal Plan (Vogel, 5/2020) and is verified to accurately represent the relative changes on the subject property.
4. The lot shown hereon complies with the minimum ownership width and lot area as required by the Maryland Department of Environment.
5. Any changes to a private sewage area shall require a revised Percolation Certification Plan.

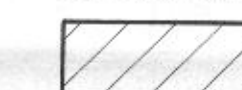

6. This area designates a private sewage area of at least 10,000 sq. ft. as required by the Maryland Department of Environment for individual sewage disposal. Improvements of any nature in this area are restricted. This area shall become null and void upon connection to a public sewerage system. The County Health Officer shall have authority to grant adjustments to the private sewage area. Recordation of a revised sewage area shall not be necessary.
7. The purpose for this Revised Percolation Certification Plan is to adjust the existing sewage area to accommodate the relocation of on-site dry wells to permit the construction of an in-ground swimming pool and pavilion.

I certify that the information shown hereon is based on work performed in my presence or by my direction, and is correct to the best of my knowledge and belief.

Ron Lloyd, Owner 10-25-21
Date

APPROVED FOR PRIVATE WATER AND PRIVATE SEWERAGE SYSTEMS HOWARD COUNTY HEALTH DEPARTMENT

County Health Officer 11/5/21
Date

Owner: Ron and Susan Lloyd
3005 Skye Meadow Way
West Friendship, MD 21794

Title: Revised Percolation Certification Plan for
3005 Skye Meadow Way

Subdivision: Rover Mill Estates RSB Parcel B
Lot 6

Drawing Prepared By:
RHINE
LANDSCAPING, LLC
WHIC #121738
PO Box 165, Sykesville, MD
410-442-2440 www.rhineandson.com

Tax Map: 15 Plat Ref: 25453-54 Date: 10/25/21

Parcel: 169 Election Dist.: 3rd Sheet: 1 of 1

I HEREBY CERTIFY THAT THESE DOCUMENTS WERE PREPARED OR APPROVED BY ME, AND THAT I AM A DULY LICENSED LANDSCAPE ARCHITECT UNDER THE LAWS OF THE STATE OF MARYLAND.



LICENSE NO.: 3178
EXP. DATE: 11/4/2022

LEGEND	
	Ex. Contour (2')
	Ex. Contour (10')
	Property Line
	Setback Line
	Soils
	Septic Disposal Area
	Ex. Septic Area to be Removed
	Ex. Well / Well Box
	Perc Test Hole - Passed
	Perc Test Hole - Failed
	Drywell

SCALE: 1" = 30'

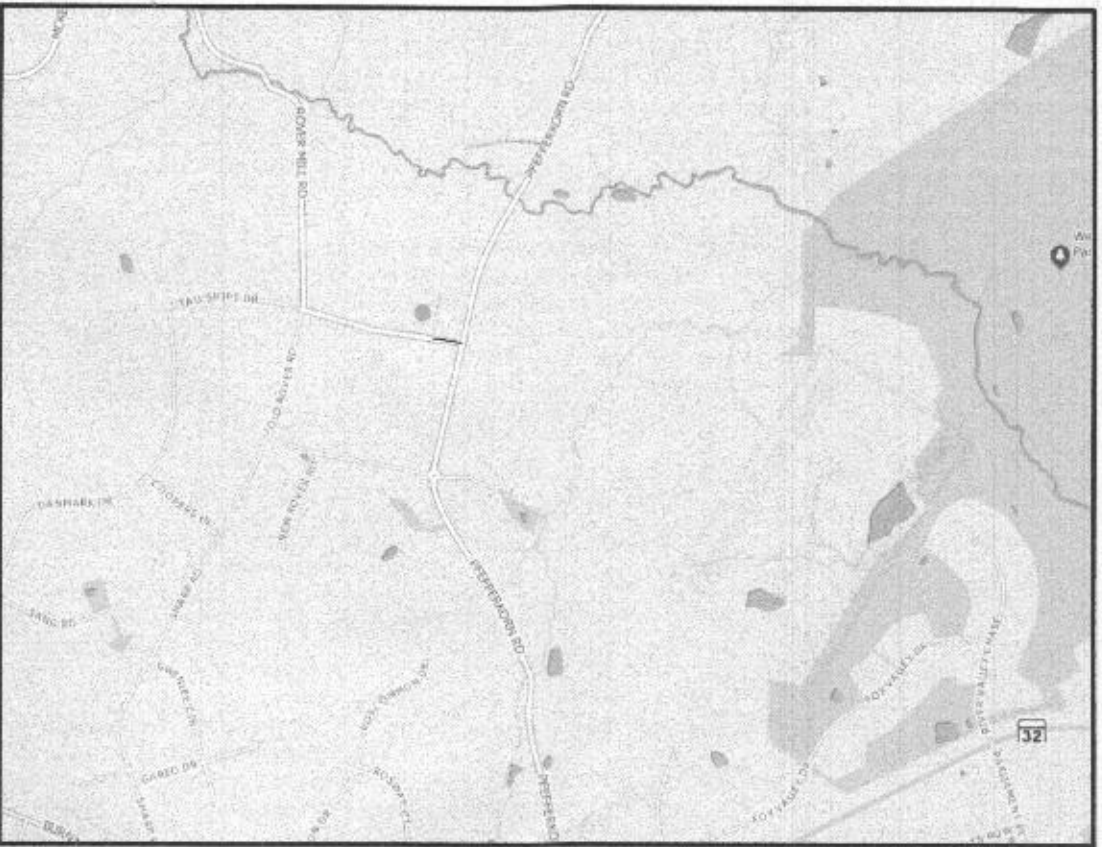
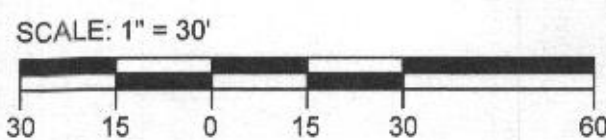

Vicinity Map
1" = 200'

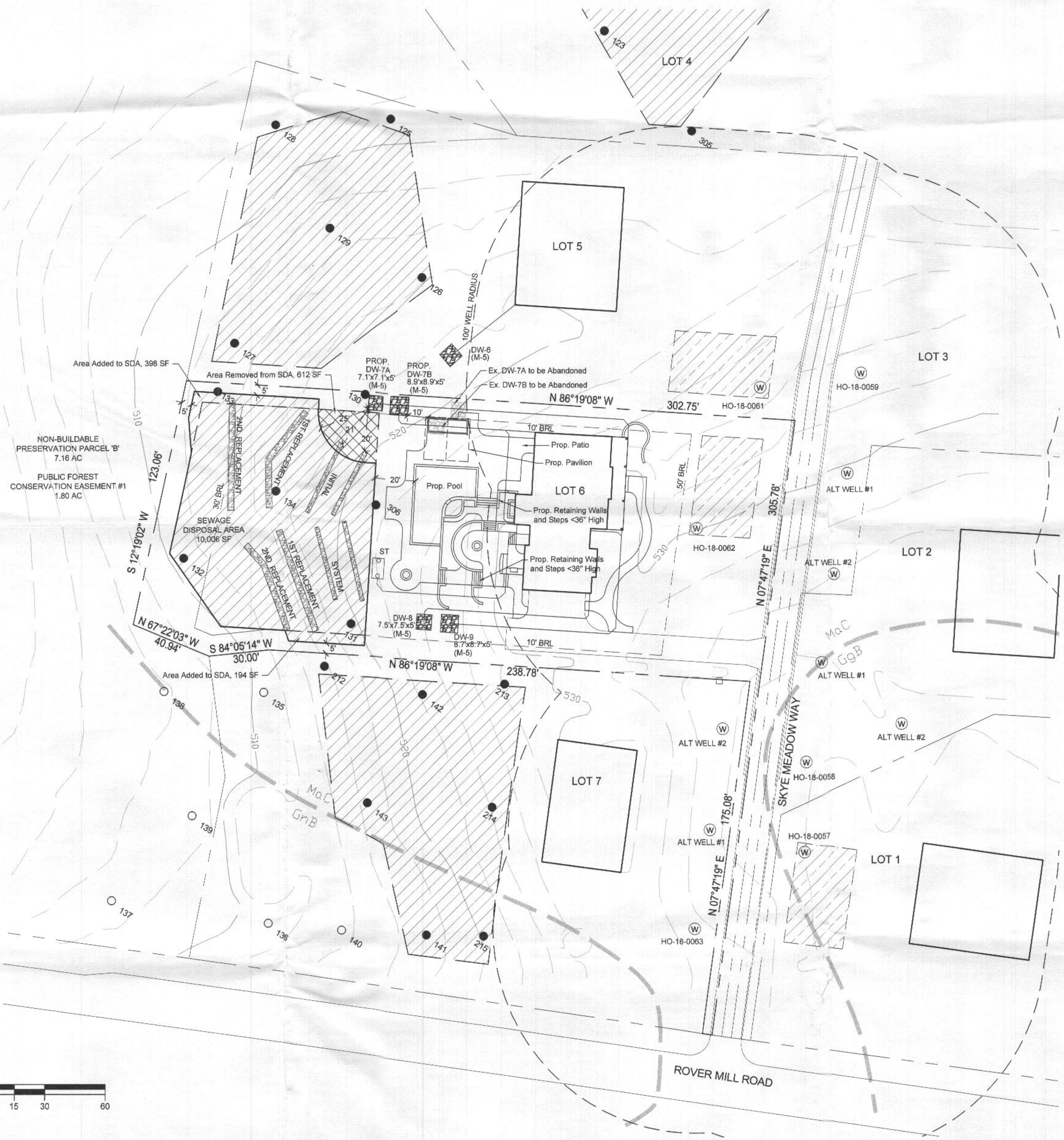

LEGEND	
	Ex. Contour (2')
	Ex. Contour (10')
	Property Line
	Setback Line
	Soils
	Septic Disposal Area
	Ex. Septic Area to be Removed
	Ex. Well / Well Box
	Perc Test Hole - Passed
	Perc Test Hole - Failed
	Drywell

Notes

1. All existing wells on the subject property and within 100 feet of the subject property boundaries and 200' down gradient of any wells and/or septic systems have been shown to the best of my knowledge and belief.
2. The existing wells and septic areas shown on the plan are from the current Percolation Certification Plan (Vogel, 6/2018) and On-site Sewage Disposal Plan (Vogel, 5/2020) on file as provided by the Health Department.
3. Topography on this drawing is taken from the current Percolation Certification Plan (Vogel, 6/2018) and On-site Sewage Disposal Plan (Vogel, 5/2020) and is verified to accurately represent the relative changes on the subject property.
4. The lot shown hereon complies with the minimum ownership width and lot area as required by the Maryland Department of Environment.
5. Any changes to a private sewage area shall require a revised Percolation Certification Plan.
6. This area designates a private sewage area of at least 10,000 sq. ft. as required by the Maryland Department of Environment for individual sewage disposal. Improvements of any nature in this area are restricted. This area shall become null and void upon connection to a public sewerage system. The County Health Officer shall have authority to grant adjustments to the private sewage area. Recordation of a revised sewage area shall not be necessary.
7. The purpose for this Revised Percolation Certification Plan is to adjust the existing sewage area to accommodate the relocation of on-site dry wells to permit the construction of an in-ground swimming pool and pavilion.

I certify that the information shown hereon is based on work performed in my presence or by my direction, and is correct to the best of my knowledge and belief.

Ron Lloyd, Owner 10-25-21
Date

APPROVED FOR PRIVATE WATER AND PRIVATE SEWERAGE SYSTEMS HOWARD COUNTY HEALTH DEPARTMENT

County Health Officer 11/5/21
Date

I HEREBY CERTIFY THAT THESE DOCUMENTS WERE PREPARED OR APPROVED BY ME, AND THAT I AM A DULY LICENSED LANDSCAPE ARCHITECT UNDER THE LAWS OF THE STATE OF MARYLAND.

Daniel J. Rhine
LANDSCAPE ARCHITECT
STATE OF MARYLAND
LICENSE NO. 3178
EXP. DATE: 11/4/2022

Owner:	Ron and Susan Lloyd 3005 Skye Meadow Way West Friendship, MD 21794		
Title:	Revised Percolation Certification Plan for 3005 Skye Meadow Way		
Subdivision:	Rover Mill Estates RSB Parcel B Lot 6		
Drawing Prepared By:	RHINE LANDSCAPING, LLC 1000 N. 10th St., Silver Spring, MD 20910 410-442-2445 www.rhinelandscaping.com		
Tax Map:	15	Plot Ref:	25453-54
Parcel:	169	Election Dist:	3rd
Date:	10/25/21	Sheet:	1 of 1