

LAYOUT _____ INSP 4 _____
INSP 2 _____ INSP 5 _____
INSP 3 _____ INSP 6 _____

03-28/191
RPS# 288

ISSUE DATE: 4/6/88

P 516876-A

APPROVAL DATE: 5/12/88

A 09342

PERMIT
INDEXED

**ON-SITE SEWAGE DISPOSAL SYSTEM
HOWARD COUNTY HEALTH DEPARTMENT
BUREAU OF ENVIRONMENTAL HEALTH**

_____ IS PERMITTED TO INSTALL ☒ ALTER ☐

ADDRESS: _____ PHONE NUMBER: _____

SUBDIVISION: _____ LOT NUMBER: _____

ADDRESS: 2625 Thompson Drive PROPERTY OWNER: Weickgenannt

SEPTIC TANK CAPACITY (GALLONS): _____ OUTLET BAFFLE FILTER REQUIRED ☐

PUMP CHAMBER CAPACITY (GALLONS): _____ COMPARTMENTED TANK REQUIRED ☐

NUMBER OF BEDROOMS: _____

SQUARE FEET PER BEDROOM: _____

LINEAR FEET OF TRENCH REQUIRED: _____

TRENCHES:	Trench to be _____ feet wide. Inlet _____ feet below original grade. Bottom maximum depth _____ feet below original grade. Effective area begins at _____ feet below original grade. _____ feet of stone below distribution pipe.
LOCATION:	
NOTES:	

PLANS APPROVED: _____ DATE: _____

NOTE: PERMIT VOID AFTER 2 YEARS

NOTE: CONTRACTOR RESPONSIBLE FOR SCHEDULING A PRE-CONSTRUCTION INSPECTION FOR ALL INSTALLATIONS

NOTE: WATERTIGHT SEPTIC TANKS REQUIRED

NOTE: ALL PARTS OF SEPTIC SYSTEM SHALL BE 100 FEET FROM ANY WATER WELL

NOTE: MANHOLE RISERS REQUIRED ON ALL SEPTIC TANKS AND PUMP CHAMBERS UNLESS SPECIFICALLY AUTHORIZED

**NEITHER THE HOWARD COUNTY COUNCIL NOR THE HEALTH DEPARTMENT IS
RESPONSIBLE FOR THE SUCCESSFUL OPERATION OF ANY SYSTEM
PERMITTEE RESPONSIBLE FOR OBTAINING FINAL APPROVAL ON THIS PERMIT
CALL 410-313-2640 FOR INSPECTION OF SEPTIC SYSTEM**

P516876-A

4/13/87

P516876-A

PERMIT

SEWAGE DISPOSAL SYSTEM

MARYLAND STATE DEPARTMENT OF HEALTH

HOWARD COUNTY
BUREAU OF ENVIRONMENTAL HEALTH
461-9933

INDEXED

P 42407

A 09342

DISTRICT 3rd

DATE 4/06/87

DATE SYSTEM APPROVED 5/12/88

INSPECTOR C. Williams

Robert Weickgenannt / Dave Holsius

IS PERMITTED TO INSTALL ☒ ALTER

ADDRESS _____ PHONE _____

SUBDIVISION _____ ROAD 2625 Thompson Drive LOT Parcel 179

PROPERTY OWNER Robert Weickgenannt

ADDRESS _____

IF GARBAGE GRINDER IS USED INCREASE SEPTIC TANK CAPACITY BY 50% AND ABSORPTION AREA BY 22%.

GARBAGE GRINDER? YES ☒ NO ☐

SEPTIC TANK CAPACITY 1500 GALLONS NUMBER OF BEDROOMS 3

BUDG. PERMIT SIGNED
AND RETURNED 4/24/87
Final # 57906
1 Story addition

TRENCHES - 293 sq. ft. per bedroom with garbage disposal. Trench to be 3 feet wide. Inlet 24 feet below original grade. Bottom maximum depth 44 feet below original grade. Effective area begins at 24 feet below original grade. 2 feet of stone below distribution pipe.

LOCATION - Place the distribution box 150 feet from the back lot line and 20 feet from the left lot line as seen when facing the property from Thompson Drive. Run trench(es) along contour toward left-rear corner of property. Trenches not to exceed 75' in length.

NOTE - No trench to exceed 100 feet in length. Provide 6" - 8" diameter cleanout and cap to grade or above on septic tank. ok/cw

PLANS APPROVED BY C. Williams DATE 7/20/87

COVER NO WORK UNTIL INSPECTED AND APPROVED

NEITHER THE HOWARD COUNTY COUNCIL NOR THE HEALTH DEPARTMENT IS RESPONSIBLE FOR THE SUCCESSFUL OPERATION OF ANY SYSTEM.

NOTE: CLEANOUT REQUIRED EVERY 70 FEET OF SEWER LINE AND AT TOP SWEEPS IN LINES FROM HOUSE TO DRAIN FIELDS

NOTE: ALL PARTS OF SEPTIC SYSTEMS (I.E. TANK DISTRIBUTION BOX TRENCHES) TO BE 100 FEET FROM WELL (UNLESS OTHERWISE SPECIFICALLY AUTHORIZED)

NOTE: IF DEEP TRENCHES ARE USED CALL FOR INSPECTION BEFORE AND AFTER PLACING GRAVEL IN TRENCHES

NOTE: NO DRY WELL SHALL EXCEED 15 FOOT IN DIAMETER. NO ABSORPTION TRENCH TO EXCEED 100 FEET IN LENGTH

NOTE: ALL PIPE FROM HOUSE TO SEPTIC TANK MUST BE CAST IRON OR SCHEDULE 40 PVC OR ABS

PERMIT VOID AFTER TWO YEARS

BUDG. PERMIT SIGNED
AND RETURNED

NOTE: INSTALL STAND PIPE ON SEPTIC TANK AND DRY WELL. STAND PIPES MUST BE 6 INCHES IN DIAMETER. CAST IRON, CONCRETE OR TERRA COTTA OR PVC OR ABS ACCEPTED IF TOP OF SEPTIC TANK IS DEEPER THAN 1 FEET. MANHOLE TO GRADE REQUIRED

NOTE: DISTRIBUTION BOXES MUST HAVE RAFFLES

BUDG. PERMIT SIGNED
AND RETURNED 4/24/87
Final # 20407 - prol.

INSTALLER IS RESPONSIBLE FOR OBTAINING FINAL APPROVAL ON THIS PERMIT

BOU134929
500 GAL UG TANK

*CALL 461-9933 FOR INSPECTION OF SEPTIC SYSTEMS.

EH - 2-1106

A 09342

P516876-A

DATE SYSTEM APPROVED

5/12/88

INSPECTOR

C. J. O'Connell

Several letters maintained - 3/19/87 C. J. O'Connell to C. J. O'Connell re: problems getting permit for sewer line from normal distance to road for safety. 5/8/87 C. J. O'Connell to R. J. O'Connell (Mick) states soil perc. needs eng. cert. of house & well/septic. 5/11/87 C. J. O'Connell to C. J. O'Connell regarding construction of manholes & septic & still construction of double. 5/10/87 C. J. O'Connell to C. J. O'Connell indicating same as 5/11 letter @ end of report process.

REMARKS

4/11/88 Discussed layout with owner - Trenches to be turned 45° from permit diagram to better maintain easement. 5/12/88 Inspected C. J. O'Connell

ABSORBENT AREA 900 50 FT
DRAIN FIELD TILE FIELD DEPTH 4 1/2 FT TRENCH WIDTH 3 FT INLET DEPTH 2 1/2 FT
EFFECTIVE GRAVEL DEPTH 1 1/2 FT TOTAL LENGTH 300 FT
NUMBER OF TRENCHES 4 - 75' EACH ONE SIDEWALL/BOTTOM AREA 900 50 FT
EFFECTIVE DEPTH BELOW INLET 50 FT
DRAIN INSIDE DIAMETER 50 FT

DISTRIBUTION BOX LEVEL

SEPTIC TANK LEVEL

1500 GAL

CLEANOUTS

STV

T-10-1830 DN

INDICATE NORTH - NAME ALLOWING ROADWAY AS BASE LINE

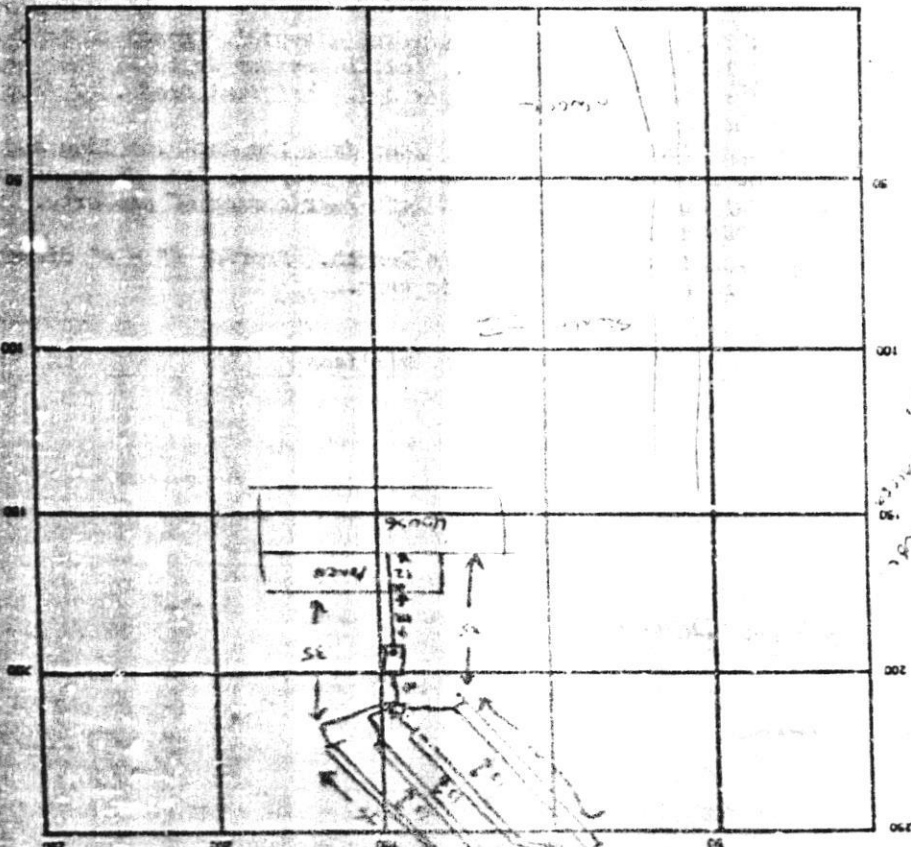

Will take 4' deep
OK for 4' deep
1700 gal 4' deep
C. J. O'Connell

APPLICATION

A 09342

SEWAGE DISPOSAL TESTING

P _____

STATE OF MARYLAND - DEPARTMENT OF HEALTH AND MENTAL HYGIENE

HOWARD COUNTY HEALTH DEPARTMENT
ENVIRONMENTAL HEALTH SERVICES
P. O. BOX 476, ELLICOTT CITY, MARYLAND 21043
TELEPHONE: 463-5000, EXT. 336

DISTRICT _____

DATE _____

TO: THE COUNTY HEALTH OFFICER
ELLICOTT CITY, MARYLAND

I, HEREBY, APPLY FOR THE NECESSARY TEST IN ORDER TO CONSTRUCT (OR RECONSTRUCT) A SEWAGE DISPOSAL SYSTEM.

PROPERTY OWNER J. BUKSA

ADDRESS 9370 BEEDER LA Ch. PHONE _____

PROPERTY LOCATION:

SUBDIVISION H THOMPSON LOT NO. Lot 9

ROAD AND DESCRIPTION _____

SIZE OF LOT _____ TYPE BLDG. _____

NUMBER OF BEDROOMS _____

IF NOT SINGLE RESIDENCE DESCRIBE _____

THE SYSTEM INSTALLED UNDER THIS APPLICATION IS ACCEPTABLE ONLY UNTIL PUBLIC FACILITIES BECOME AVAILABLE.

SIGNATURE OF APPLICANT _____

APPROVED BY _____ FOR _____ DATE _____

(KIND OF SYSTEM)

REJECTED BY _____ FOR _____ DATE _____

HOLD PENDING FURTHER TESTS 5-7-75 Hold review underground (KIND OF SYSTEM) with soon BH 5-12-75
reviewed @ DCM rejected DATE _____

REASONS FOR REJECTION OR HOLDING 7/2/75 HOLD FOR REVIEW

7/3/75 - HOLD FOR REVIEW WITH FFA DECIDE
TO CONSULT WITH DM WHEN HE RETURNED FROM
VACATION

THIS IS NOT A PERMIT

C. SPENCER NICKER

B. BUKSA OWNER

ALSO PRESENT: MCKINLEY REASON

8 H 100505

TESTED BY

TYPE OF SOIL

REMARKS

DATE	TEST NO	DEPTH	PRE-WET	START	STOP	TEST - 1" DROP	STOP	TIME
7/2/75	7	3 1/2	952	957	1009	12		
	7A	8	1023	1026	1025	1030	4	
	7B	12	UNDEVELOPED WATER	COMES IN 11 1/2 FT				
	8	3 1/2	1002	1006	1016	1046	3	
	8A	9 1/2	1021	1025	1026	1028	3	
	8B	5	1054	1059	1059	1110	11	
	8C	12	UNDEVELOPED WATER	IN 11 1/2 FT				
	9	3 1/2	1002	1008	1008	1016	8	
	9A	10 1/2	UNDEVELOPED WATER	IN 10 FT				
7/2/75	9B	9	1037	1040	1040	1043	3	

FAILED 2ND INCH

INDICATE NORTH - NAME ADJOINING ROADWAY AS BASE LINE

1	4 1/2	6 1/2	8 1/2	10 1/2	12 1/2	14 1/2	16 1/2	18 1/2	20 1/2	22 1/2	24 1/2	26 1/2	28 1/2	30 1/2	32 1/2	34 1/2	36 1/2	38 1/2	40 1/2	42 1/2	44 1/2	46 1/2	48 1/2	50 1/2	52 1/2	54 1/2	56 1/2	58 1/2	60 1/2	62 1/2	64 1/2	66 1/2	68 1/2	70 1/2	72 1/2	74 1/2	76 1/2	78 1/2	80 1/2	82 1/2	84 1/2	86 1/2	88 1/2	90 1/2	92 1/2	94 1/2	96 1/2	98 1/2	100 1/2	102 1/2	104 1/2	106 1/2	108 1/2	110 1/2	112 1/2	114 1/2	116 1/2	118 1/2	120 1/2	122 1/2	124 1/2	126 1/2	128 1/2	130 1/2	132 1/2	134 1/2	136 1/2	138 1/2	140 1/2	142 1/2	144 1/2	146 1/2	148 1/2	150 1/2	152 1/2	154 1/2	156 1/2	158 1/2	160 1/2	162 1/2	164 1/2	166 1/2	168 1/2	170 1/2	172 1/2	174 1/2	176 1/2	178 1/2	180 1/2	182 1/2	184 1/2	186 1/2	188 1/2	190 1/2	192 1/2	194 1/2	196 1/2	198 1/2	200 1/2	202 1/2	204 1/2	206 1/2	208 1/2	210 1/2	212 1/2	214 1/2	216 1/2	218 1/2	220 1/2	222 1/2	224 1/2	226 1/2	228 1/2	230 1/2	232 1/2	234 1/2	236 1/2	238 1/2	240 1/2	242 1/2	244 1/2	246 1/2	248 1/2	250 1/2	252 1/2	254 1/2	256 1/2	258 1/2	260 1/2	262 1/2	264 1/2	266 1/2	268 1/2	270 1/2	272 1/2	274 1/2	276 1/2	278 1/2	280 1/2	282 1/2	284 1/2	286 1/2	288 1/2	290 1/2	292 1/2	294 1/2	296 1/2	298 1/2	300 1/2	302 1/2	304 1/2	306 1/2	308 1/2	310 1/2	312 1/2	314 1/2	316 1/2	318 1/2	320 1/2	322 1/2	324 1/2	326 1/2	328 1/2	330 1/2	332 1/2	334 1/2	336 1/2	338 1/2	340 1/2	342 1/2	344 1/2	346 1/2	348 1/2	350 1/2	352 1/2	354 1/2	356 1/2	358 1/2	360 1/2	362 1/2	364 1/2	366 1/2	368 1/2	370 1/2	372 1/2	374 1/2	376 1/2	378 1/2	380 1/2	382 1/2	384 1/2	386 1/2	388 1/2	390 1/2	392 1/2	394 1/2	396 1/2	398 1/2	400 1/2	402 1/2	404 1/2	406 1/2	408 1/2	410 1/2	412 1/2	414 1/2	416 1/2	418 1/2	420 1/2	422 1/2	424 1/2	426 1/2	428 1/2	430 1/2	432 1/2	434 1/2	436 1/2	438 1/2	440 1/2	442 1/2	444 1/2	446 1/2	448 1/2	450 1/2	452 1/2	454 1/2	456 1/2	458 1/2	460 1/2	462 1/2	464 1/2	466 1/2	468 1/2	470 1/2	472 1/2	474 1/2	476 1/2	478 1/2	480 1/2	482 1/2	484 1/2	486 1/2	488 1/2	490 1/2	492 1/2	494 1/2	496 1/2	498 1/2	500 1/2	502 1/2	504 1/2	506 1/2	508 1/2	510 1/2	512 1/2	514 1/2	516 1/2	518 1/2	520 1/2	522 1/2	524 1/2	526 1/2	528 1/2	530 1/2	532 1/2	534 1/2	536 1/2	538 1/2	540 1/2	542 1/2	544 1/2	546 1/2	548 1/2	550 1/2	552 1/2	554 1/2	556 1/2	558 1/2	560 1/2	562 1/2	564 1/2	566 1/2	568 1/2	570 1/2	572 1/2	574 1/2	576 1/2	578 1/2	580 1/2	582 1/2	584 1/2	586 1/2	588 1/2	590 1/2	592 1/2	594 1/2	596 1/2	598 1/2	600 1/2	602 1/2	604 1/2	606 1/2	608 1/2	610 1/2	612 1/2	614 1/2	616 1/2	618 1/2	620 1/2	622 1/2	624 1/2	626 1/2	628 1/2	630 1/2	632 1/2	634 1/2	636 1/2	638 1/2	640 1/2	642 1/2	644 1/2	646 1/2	648 1/2	650 1/2	652 1/2	654 1/2	656 1/2	658 1/2	660 1/2	662 1/2	664 1/2	666 1/2	668 1/2	670 1/2	672 1/2	674 1/2	676 1/2	678 1/2	680 1/2	682 1/2	684 1/2	686 1/2	688 1/2	690 1/2	692 1/2	694 1/2	696 1/2	698 1/2	700 1/2	702 1/2	704 1/2	706 1/2	708 1/2	710 1/2	712 1/2	714 1/2	716 1/2	718 1/2	720 1/2	722 1/2	724 1/2	726 1/2	728 1/2	730 1/2	732 1/2	734 1/2	736 1/2	738 1/2	740 1/2	742 1/2	744 1/2	746 1/2	748 1/2	750 1/2	752 1/2	754 1/2	756 1/2	758 1/2	760 1/2	762 1/2	764 1/2	766 1/2	768 1/2	770 1/2	772 1/2	774 1/2	776 1/2	778 1/2	780 1/2	782 1/2	784 1/2	786 1/2	788 1/2	790 1/2	792 1/2	794 1/2	796 1/2	798 1/2	800 1/2	802 1/2	804 1/2	806 1/2	808 1/2	810 1/2	812 1/2	814 1/2	816 1/2	818 1/2	820 1/2	822 1/2	824 1/2	826 1/2	828 1/2	830 1/2	832 1/2	834 1/2	836 1/2	838 1/2	840 1/2	842 1/2	844 1/2	846 1/2	848 1/2	850 1/2	852 1/2	854 1/2	856 1/2	858 1/2	860 1/2	862 1/2	864 1/2	866 1/2	868 1/2	870 1/2	872 1/2	874 1/2	876 1/2	878 1/2	880 1/2	882 1/2	884 1/2	886 1/2	888 1/2	890 1/2	892 1/2	894 1/2	896 1/2	898 1/2	900 1/2	902 1/2	904 1/2	906 1/2	908 1/2	910 1/2	912 1/2	914 1/2	916 1/2	918 1/2	920 1/2	922 1/2	924 1/2	926 1/2	928 1/2	930 1/2	932 1/2	934 1/2	936 1/2	938 1/2	940 1/2	942 1/2	944 1/2	946 1/2	948 1/2	950 1/2	952 1/2	954 1/2	956 1/2	958 1/2	960 1/2	962 1/2	964 1/2	966 1/2	968 1/2	970 1/2	972 1/2	974 1/2	976 1/2	978 1/2	980 1/2	982 1/2	984 1/2	986 1/2	988 1/2	990 1/2	992 1/2	994 1/2	996 1/2	998 1/2	1000 1/2
1	4 1/2	6 1/2	8 1/2	10 1/2	12 1/2	14 1/2	16 1/2	18 1/2	20 1/2	22 1/2	24 1/2	26 1/2	28 1/2	30 1/2	32 1/2	34 1/2	36 1/2	38 1/2	40 1/2	42 1/2	44 1/2	46 1/2	48 1/2	50 1/2	52 1/2	54 1/2	56 1/2	58 1/2	60 1/2	62 1/2	64 1/2	66 1/2	68 1/2	70 1/2	72 1/2	74 1/2	76 1/2	78 1/2	80 1/2	82 1/2	84 1/2	86 1/2	88 1/2	90 1/2	92 1/2	94 1/2	96 1/2	98 1/2	100 1/2	102 1/2	104 1/2	106 1/2	108 1/2	110 1/2	112 1/2	114 1/2	116 1/2	118 1/2	120 1/2	122 1/2	124 1/2	126 1/2	128 1/2	130 1/2	132 1/2	134 1/2	136 1/2	138 1/2	140 1/2	142 1/2	144 1/2	146 1/2	148 1/2	150 1/2	152 1/2	154 1/2	156 1/2	158 1/2	160 1/2	162 1/2	164 1/2	166 1/2	168 1/2	170 1/2	172 1/2	174 1/2	176 1/2	178 1/2	180 1/2	182 1/2	184 1/2	186 1/2	188 1/2	190 1/2	192 1/2	194 1/2	196 1/2	198 1/2	200 1/2	202 1/2	204 1/2	206 1/2	208 1/2	210 1/2	212 1/2	214 1/2	216 1/2	218 1/2	220 1/2	222 1/2	224 1/2	226 1/2	228 1/2	230 1/2	232 1/2	234 1/2	236 1/2	238 1/2	240 1/2	242 1/2	244 1/2	246 1/2	248 1/2	250 1/2	252 1/2	254 1/2	256 1/2	258 1/2	260 1/2	262 1/2	264 1/2	266 1/2	268 1/2	270 1/2	272 1/2	274 1/2	276 1/2	278 1/2	280 1/2	282 1/2	284 1/2	286 1/2	288 1/2	290 1/2	292 1/2	294 1/2	296 1/2	298 1/2	300 1/2	302 1/2	304 1/2	306 1/2	308 1/2	310 1/2	312 1/2	314 1/2	316 1/2	318 1/2	320 1/2	322 1/2	324 1/2	326 1/2	328 1/2	330 1/2	332 1/2	334 1/2	336 1/2	338 1/2	340 1/2	342 1/2	344 1/2	346 1/2	348 1/2	350 1/2	352 1/2	354 1/2	356 1/2	358 1/2	360 1/2	362 1/2	364 1/2	366 1/2	368 1/2	370 1/2	372 1/2	374 1/2	376 1/2	378 1/2	380 1/2	382 1/2	384 1/2	386 1/2	388 1/2	390 1/2	392 1/2	394 1/2	396 1/2	398 1/2	400 1/2	402 1/2	404 1/2	406 1/2	408 1/2	410 1/2	412 1/2	414 1/2	416 1/2	418 1/2	420 1/2	422 1/2	424 1/2	426 1/2	428 1/2	430 1/2	432 1/2	434 1/2	436 1/2	438 1/2	440 1/2	442 1/2	444 1/2	446 1/2	448 1/2	450 1/2	452 1/2	454 1/2	456 1/2	458 1/2	460 1/2	462 1/2	464 1/2	466 1/2	468 1/2	470 1/2	472 1/2	474 1/2	476 1/2	478 1/2	480 1/2	482 1/2	484 1/2	486 1/2	488 1/2	490 1/2	492 1/2	494 1/2	496 1/2	498 1/2	500 1/2	502 1/2	504 1/2	506 1/2	508 1/2	510 1/2	512 1/2	514 1/2	516 1/2	518 1/2	520 1/2	522 1/2	524 1/2	526 1/2	528 1/2	530 1/2	532 1/2	534 1/2	536 1/2	538 1/2	540 1/2	542 1/2	544 1/2	546 1/2	548 1/2	550 1/2	552 1/2	554 1/2	556 1/2	558 1/2	560 1/2	562 1/2	564 1/2	566 1/2	568 1/2	570 1/2	572 1/2	574 1/2	576 1/2	578 1/2	580 1/2	582 1/2	584 1/2	586 1/2	588 1/2	590 1/2	592 1/2	594 1/2	596 1/2	598 1/2	600 1/2	602 1/2	604 1/2	606 1/2	608 1/2	610 1/2	612 1/2	614 1/2	616 1/2	618 1/2	620 1/2	622 1/2	624 1/2	626 1/2	628 1/2	630 1/2	632 1/2	634 1/2	636 1/2	638 1/2	640 1/2	642 1/2	644 1/2	646 1/2	648 1/2	650 1/2	652 1/2	654 1/2	656 1/2	658 1/2	660 1/2	662 1/2	664 1/2	666 1/2	668 1/2	670 1/2	672 1/2	674 1/2	676 1/2	678 1/2	680 1/2	682 1/2	684 1/2	686 1/2	688 1/2	690 1/2	692 1/2	694 1/2	696 1/2	698 1/2	700 1/2	702 1/2	704 1/2	706 1/2	708 1/2	710 1/2	712 1/2	714 1/2	716 1/2	718 1/2	720 1/2	722 1/2	724 1/2	726 1/2	728 1/2	730 1/2	732 1/2	734 1/2	736 1/2	738 1/2	740 1/2	742 1/2	744 1/2	746 1/2	748 1/2	750 1/2	752 1/2	754 1/2	756 1/2	758 1/2	760 1/2	762 1/2	764 1/2	766 1/2	768 1/2	770 1/2	772 1/2	774 1/2	776 1/2	778 1/2	780 1/2	782 1/2	784 1/2	786 1/2	788 1/2	790 1/2	792 1/2	794 1/2	796 1/2	798 1/2	800 1/2	802 1/2	804 1/2	806 1/2	808 1/2	810 1/2	812 1/2	814 1/2	816 1/2	818 1/2	820 1/2	822 1/2	824 1/2	826 1/2	828 1/2	830 1/2	832 1/2	834 1/2	836 1/2	838 1/2	840 1/2	842 1/2	844 1/2	846 1/2	848 1/2	850 1/2	852 1/2	854 1/2	856 1/2	858 1/2	860 1/2	862 1/2	864 1/2	866 1/2	868 1/2	870 1/2	872 1/2	874 1/2	876 1/2	878 1/2	880 1/2	882 1/2	884 1/2	886 1/2	888 1/2	890 1/2	892 1/2	894 1/2	896 1/2	898 1/2	900 1/2	902 1/2	904 1/2	906 1/2	908 1/2	910 1/2	912 1/2	914 1/2	916 1/2	918 1/2	920 1/2																																								

1. THIS AREA INDICATES A PRIVATE SEWAGE
EASEMENT OF APPROXIMATELY 10,000 SQ. FT. AS PER
BY THE MARYLAND STATE DEPARTMENT OF MENTAL HEALTH
AND HYGIENE FOR INDIVIDUAL SEWAGE DISPOSAL. THE
OF ANY NATURE IN THIS AREA ARE RESTRICTED UN
PUBLIC SEWERAGE IS AVAILABLE AND SERVICING ON
RESIDENTIAL STRUCTURES CONSTRUCTED ON THE
THIS EASEMENT SHALL BECOME NULL AND VOID UPON
TO A PUBLIC SEWERAGE SYSTEM. PERCOLATION TESTS
HAVE BEEN FIELD LOCATED AND INDICATED AS

APPROVED: FOR PRIVATE WATER AND PRIVATE JEWELLERY SYSTEMS.

DATE _____

SUITE 231, HARPERS CHOICE VIL. CTY.
5488 HARPERS FARM ROAD
COLUMBIA, MARYLAND 21044

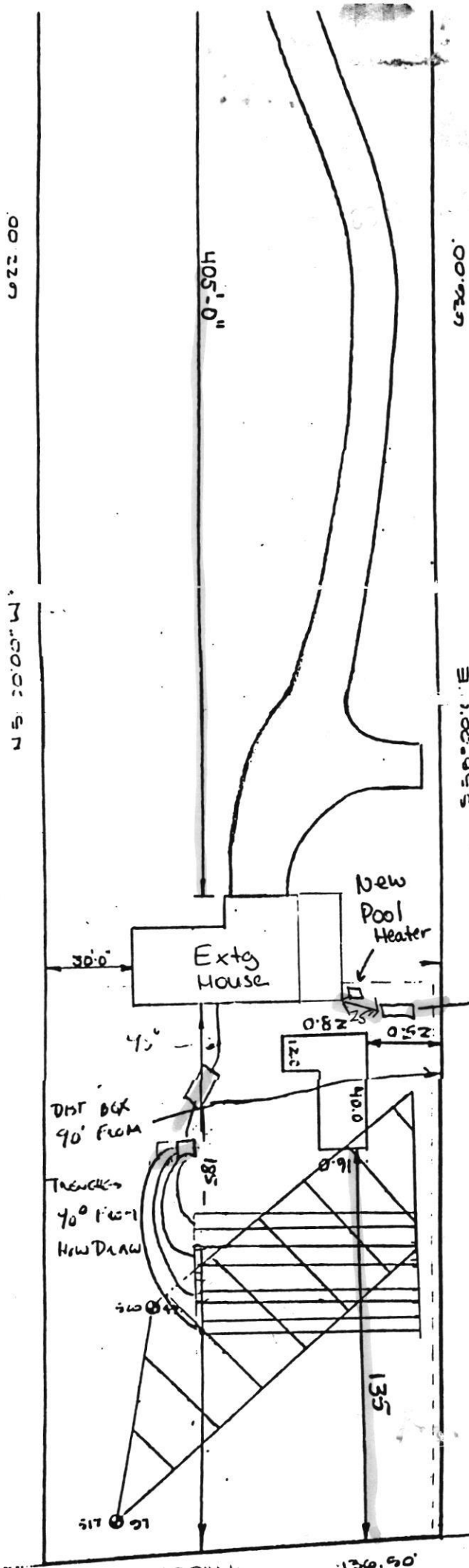

Tank to proper, line = 10'

Tank to septic tank = 60'

Tank to House = 25'

Install (1) 500 Gallon ASMC
UNDERGROUND LP TANK, per
NEPA 58.



2665 Thompson Drive
Marriottsville, Maryland - 21104
March 19, 1987

Mr. Craig Williams
Bureau of Environmental Health
P.O. Box 476
Ellicott City, Maryland - 21043

Dear Mr. Williams:

As a result of our telephone conversation on March 18, 1987 I've decided to put my thoughts down in this letter for your records. We have occupied the property located at 2665 Thompson Drive since June of 1971. The following spring prior to Agnes, our septic system failed and had to be replaced. When the application was made to the Howard County Health Department for a permit to install a septic system, it was discovered this lot failed its original perc test, yet a building permit was issued to build the house. Since we were the third owner, we assumed Howard County was doing its job and saw no need to see if this house was "legal." Needless to say we were very upset about the situation in the "buyer beware" world at that time as we saw our investment in our "country estate" become worthless.

We then worked with Mr. Wine of the Health Department and ran a percolation test at the highest point on our lot and water was discovered at eight feet. Mr. Wine knowing the predicament we were in approved an oversized drainfield in the back of our lot as far from the well as possible. He was concerned with the septic system contaminating our well, which is a shallow well only 45 feet deep. We have lived here these past 15 years always fearful of this problem. We know the water table is very high in the area because of the many spring heads. The Agnes storm developed such hydraulic water pressure to completely submerge our pump and water tank and came to within one foot of the ground surface. The Health Department advised us to add chlorine to our well after the surface water had subsided to destroy any bacterial contamination. The Health Department also had given us some confidence that the lot in question would probably not pass the perc test due to the high water table in the area. I'm sure if you check your records this has been historically true due to the many tests performed on that lot and the five acre lots adjoining the back of our lot.

In addition the severe drought conditions the past two summers have affected the springs on the property. We feel this condition is truly temporary and after normal conditions prevail this perc test would fail.

After our conversation I was fearful that the possibility of a septic system being located on the adjacent lot could be a possibility. This has brought back all of our fears and concerns that we thought were settled. With the added fear of the landfill, which we fought against, this septic system, and our very own septic system, we feel strongly that this septic system could jeopardize the quality of our water.

Mr. Craig Williams

-2-

March 19, 1987

With regards to the desire of the present owner, Mr. Buksa, to sell the property, we would be willing to entertain discussions to purchase the lot. It wasn't until the perc evidence that we realized his situation. After discussing it with Pricilla Geisler, our neighbor, she told us of Mr. Buksa's attempt to sell her the lot last fall. Unfortunately, we knew nothing of his offer. We feel it is only fair to Mr. Buksa to purchase the lot from him for a fair price at this time to prevent a long series of delays that will occur as a result of our concerns.

In summary please regard this letter as a list of concerns from us for the approval of a septic system on Mr. Buksa's lot. The Health Department has to make many critical decisions regarding water quality, but by putting two septic systems in close proximity to an existing well, we feel you should be conservative in any decision you render.

Yours truly,

Daniel J. Cichetti Barbara Cichetti

Daniel and Barbara Cichetti
Work Telephone (301) 765-4535

442-1730

cc: Mr. Benedict Buksa
3907 Bright Way
Weirtown, West Virginia - 26062