

[Menu](#)[Refine Search](#)[GIS](#)[Help](#)[My Filters](#)[--Select--](#)

Showing 1 of 1

<input type="checkbox"/> <u>Permit #</u>	<u>Status</u>	<u>Record Type Alias</u>	<u>Street #</u>	<u>Street Name</u>	<u>Type</u>	<u>Unit Type</u>	<u>Unit #</u>	<u>City</u>
<input type="checkbox"/> <u>B22004328</u>	Review In Process	Residential Pool or Spa Permit	2904	SUMMER HILL	DR			WEST FRIEND

Page  of 1



### Surveyor's Certificate

"The information shown hereon has been based upon the results of a field inspection pursuant to the deed or plat of record. I hereby certify that this location survey was prepared or approved by me, and I am a duly licensed professional surveyor under the laws of the state of MD, license number 21931, expiration December 18, 2022.

James W. Witmer, Professional Land Surveyor  
Maryland reg. No. 21931

Approved Septic System Plan  
Howard County Health Department

*Dana Beard*  
Signature  
Date *11-29-23*

N09°32'31"W 229.11

S79°20'00"E 304.53

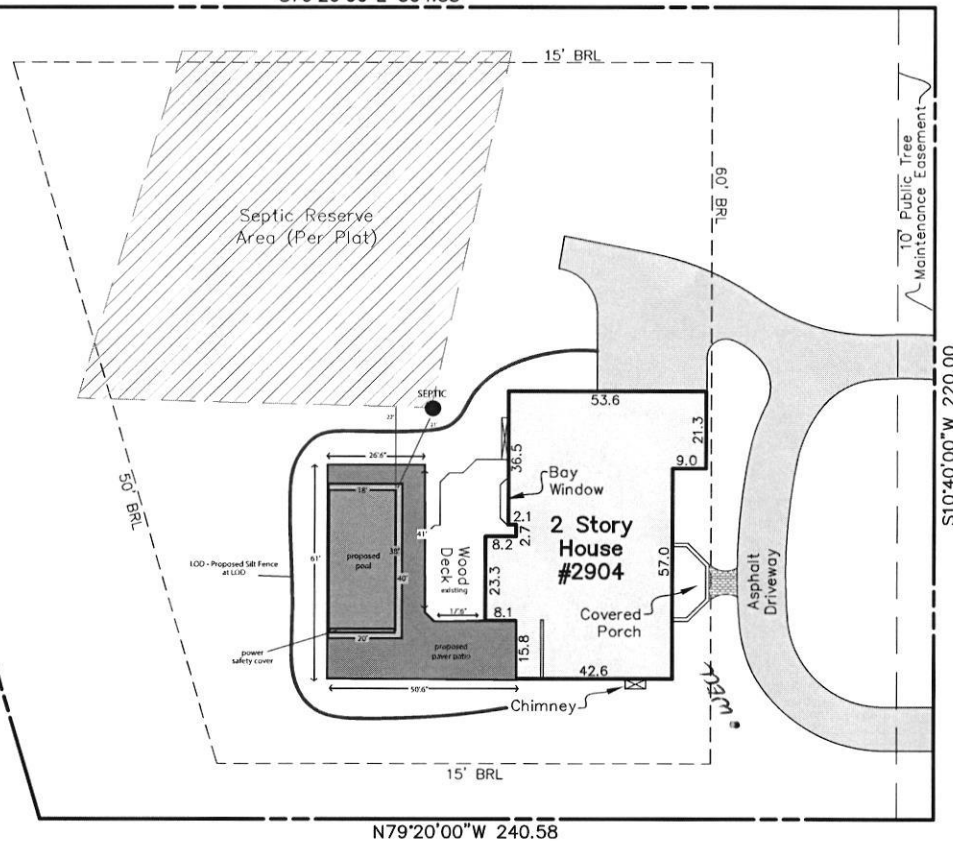

S10°40'00"W 220.00

Summer Hill Drive  
50' R/W

This is page one of a two page document. The advice found on the affixed page is an integral part of this drawing and is not valid without all pages.

Prepared For:

Universal Title  
20 W. Gude Drive, Suite 200  
Rockville, MD 20850

**UT** **UNIVERSAL**  
**TITLE**



**JNM ENGINEERING, LLC**

CIVIL ENGINEERING, SURVEYING, LAND PLANNING,  
ENVIRONMENTAL, ARBORICULTURE, LEED PROFESSIONALS  
1105 LEAFY HOLLOW CIRCLE, MOUNT AIRY, MD 21771  
(301) 514-2808, JNMENGINEERINGLLC.COM

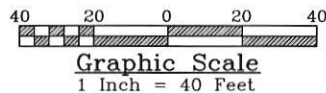

**LOCATION DRAWING FOR:**  
**2904 Summer Hill Dr.**

Liber 15483 Folio 289, Lot 16  
Plat 11928, Acct#03-319830  
1.37 Acres, Howard County

Scale:	1" = 40'
Date:	2/14/22
Field By:	JWW
Drawn By:	JWW
File No.:	UT2022-4
Page No.:	1 of 2