



Howard County
Health Department

Maura J. Rossman, M.D., Health Officer

Bureau of Environmental Health

8930 Stanford Boulevard, Columbia, MD 21045

Main: 410-313-2640 | Fax: 410-313-2648

TDD 410-313-2323 | Toll Free 1-866-313-6300

www.hchealth.org

Facebook: www.facebook.com/hocohealth

RECEIPT DATE: 07/26/2022

ONSITE SEWAGE DISPOSAL SYSTEM

P 572107

APPROVAL DATE: 11/9/22

PERMIT:

CONSTRUCTION

A _____

PROPERTY ADDRESS: 10525 Pudding Lane

SUBDIVISION: King's Forest

LOT: 30

TAX ID: _____

CONTRACTOR: CHAVIS ENTERPRISES

EMAIL: sedrickc.chavisenterprisesllc.com

CONTRACTOR ADDRESS: 346 By num Rd, Forest Hill, MD 21050

PHONE: 410-557-2455

CONTRACTOR CERTIFIED FOR BAT INSTALLATION:

☒ MDE

☒ MANUFACTURER:

BACKLIVER

PROPERTY OWNER: Toll Brothers

EMAIL: Sriley1@tollbrothers.com

OWNER ADDRESS: 7164 Columbia Gateway Drive, Suite 230

PHONE: 410-872-9105

BAT UNIT MODEL: Norweco

PUMP SIZE: ASHLAND 1/2 HP

PUMP TANK CAPACITY: 2000

OPERATION & MAINTENANCE AGREEMENT

DATE SIGNED:

10/05/2022

DATE RECORDED:

DISTRIBUTION SYSTEM: ☒ GRAVITY

☐ PRESSURE DOSED

BEDROOMS: 5

APPLICATION RATE: 1.2

TRENCHES:	LINEAR FEET REQUIRED:	<u>173.25</u>	INLET DEPTH:	<u>3</u>
	TRENCH WIDTH:	<u>3</u>	MAXIMUM BOTTOM DEPTH:	<u>8</u>
	MINIMUM SPACE BETWEEN TRENCHES:	<u>10</u>	EFFECTIVE AREA BEGINNING DEPTH:	<u>7</u>
LOCATION:	PER APPROVED SITE PLAN. SEWAGE DISPOSAL AREA AND BAT UNIT LOCATION MUST BE STAKED BY LICENSED SURVEYOR PRIOR TO PRE-CONSTRUCTION INSPECTION.			
NOTES:				

ISSUED BY: Dana Bernard

ISSUE DATE: 06/03/22

EXPIRATION DATE: 06/03/2023

NOTE: CONTRACTOR MUST SCHEDULE A PRE-CONSTRUCTION INSPECTION PRIOR TO BEGINNING ANY INSTALLATION

NOTE: CONTRACTOR MUST SCHEDULE AN INSPECTION AND GAIN APPROVAL OF ALL COMPONENTS PRIOR TO COVERING

NOTE: STONE MUST BE APPROVED BY HEALTH DEPARTMENT AND GRAVEL TICKET MUST BE AVAILABLE FOR REVIEW.

NOTE: WATERTIGHT SEPTIC TANKS REQUIRED

NOTE: ALL PARTS OF SEPTIC SYSTEM SHALL BE AT LEAST 100 FEET DOWNGRADIENT FROM ANY WATER WELL

NOTE: MANHOLE RISERS REQUIRED ON ALL SEPTIC TANKS AND PUMP CHAMBERS

NOTE: AN ELECTRICAL PERMIT IS REQUIRED FOR INSTALLATION OF ANY ELECTRICAL COMPONENTS OF THE SYSTEM

☒ ELECTRICAL PERMIT ISSUED

E # 22004

NOTE: AN INDIVIDUAL CERTIFIED BY MDE AND THE MANUFACTURER FOR BAT INSTALLATION MUST BE PRESENT AT ALL TIMES DURING BAT INSTALLATION.

NOTE: MDE RECOMMENDS SEPTIC TANKS, BAT, AND OTHER PRETREATMENT UNITS BE PUMPED AT A FREQUENCY ADEQUATE TO ENSURE THAT SOLIDS ARE NOT DISCHARGED TO THE DISPOSAL AREA

NEITHER THE HOWARD COUNTY COUNCIL NOR THE HEALTH DEPARTMENT IS RESPONSIBLE FOR THE SUCCESSFUL OPERATION OF ANY SYSTEM.

PERMITTEE RESPONSIBLE FOR OBTAINING FINAL APPROVAL ON THIS PERMIT.

CALL 410-313-1771 TO SCHEDULE INSPECTIONS.

NOT TO SCALE

TRENCH/DRAINFIELD DATA

WIDTH 3' INLET 3' BOTTOM 8"

NUMBER OF TRENCHES 3

TOTAL LENGTH 174 F

ABSORPTION AREA 522 SF + 1' SIDE WALL

DISTRIBUTION BOX LEVEL PUMP

DISTRIBUTION BOX BAFFLE CONC

DISTRIBUTION BOX PORT YES

SEPTIC TANK DATA

SEPTIC TANK 1 LEVEL YES

MANUFACTURER BACKLIVER

CAPACITY INTL 750 GAL

SEAM LOC TOP

TANK LID DEPTH .5

BAFFLES BAT

BAFFLE FILTER BAT

MANHOLE LOC FRONT/MID/BACK

6" PORT LOC -

WATERTIGHT TEST -

SLOTTED BAT

DATE ON LID 10/21/2022

PUMP/SEPTIC TANK LEVEL YES

MANUFACTURER BACKLIVER

CAPACITY 2000 GAL

SEAM LOC TOP

TANK LID DEPTH 1.5-2

BAFFLES -

BAFFLE FILTER -

MANHOLE LOC FRONT/BACK

6" PORT LOC -

WATERTIGHT TEST -

SLOTTED -

DATE ON LID 10/26/2022

ROAD NAME

PRE-CONSTRUCTION:

10/18/2022 STRAIGHTENED OUT 3x65' TRS.

INSTALLATION:

10/24/2022 SAT, SL TANKS SET- TRS INSTALLED (P)
10/25/2022 TRENCHES INSTALLED W/ PART OF PERCEMANN (P)
10/26/2022 PERCEMANN COMPLETE (P)
11/9/22 - Pump & alarm ok, flow up to d box ok, separate circuits for pump & alarm (P)

FINAL INSPECTOR

R. Roppe

DATE OF APPROVAL

11/9/22

~1:30

[illegible]

TROP LINE

DRIVE

Hast

VERA ZADA

2027
C
H

H/O-18-0159

PROP LINE

SDA

156

Maura J. Rossman, M.D., Health Officer

**OPERATION AND MAINTENANCE AGREEMENT
FOR AN ON-SITE SEWAGE DISPOSAL SYSTEM
HAVING AN ADVANCED PRE-TREATMENT SYSTEM**

THIS AGREEMENT is made this 3rd day of October, among Robert Buck, hereinafter collectively referred to as "Owner", and the Howard County Health Department hereinafter referred to as the "County".

WHEREAS, Owner is the owner or contract owner of a parcel of land located at Lot 30 10525 Pudding Lane, in the 3rd Election District of Howard County, Maryland, and the deed and subdivision plat of the property is recorded among the Land Records of Howard County, Maryland, Tax Map # 23, Block # 23, Parcel # 148, Deed Reference # 25764-68 and Tax Account # 603440 ("the Property").

WHEREAS, The Property is suitable for the installation of a conventional on-site sewage disposal system with an advanced pre-treatment system, utilizing best available technology to perform nitrogen reduction, in accordance with the Code of Maryland Regulations 26.04.02.07, effective November 24, 2016. The pre-treatment device being installed is

Norweco INILP 150 GPD

NOW, THEREFORE, the parties hereto agree as follows:

A. Owner hereby grants to the County the right to enter upon the Property at any reasonable time with prior notice for access to the system to make periodic inspections and the Owner agrees to provide any information and data in Owner's possession reasonably requested and needed by the County.

B. Owner acknowledges and agrees that neither the County nor any of its agents or employees, either officially or individually, underwrites the operation of any system approved by them.

C. The Owner will devote reasonable care and effort to the operation and maintenance of the system in perpetuity or until a public sewer connection is made so that a system malfunction is not the result of poor maintenance, faulty operation, or neglect.

D. The Owner agrees to enter into a contract reasonably acceptable to the Owner and the County with a private entity to operate and maintain on a regularly scheduled basis an approved advanced pre-treatment system. The owner shall supply a copy of the contract to the County when it is renewed or altered.

E. This agreement shall run with the land and upon Owner's taking title to the Property shall bind the Owner, their heirs, successors, and assigns to the provisions of the agreement as long as

the property is in existence and after installation of the system. Owner further agrees that they shall inform in writing any subsequent purchaser or lessee of the Property that the system shall require maintenance or other attention. Upon taking title to the Property, the Owner agrees to cause this agreement to be recorded in the Land Records of Howard County and assure that it becomes part of the Deed for the subject property in order that prospective buyers may be aware of the special conditions affecting this property.

F. This agreement shall not be construed to limit any authority of the County to protect the public health, safety or comfort or to issue any other orders to take any other action which is now or may hereafter be within its authority.

G. This agreement may be voided at any time at the discretion of the County.

H. This agreement contains the entire agreement and understanding between the County and the Owner. There are no additional terms other than as contained in this agreement. This agreement may not be modified, except in writing signed by each of the parties or by their authorized representatives.

I. The laws of the State of Maryland govern the provisions of all transactions pursuant to this agreement.

J. Owner acknowledges and agrees that interior renovations to increase the number of bedrooms or an increase in living space shall not be permitted without approval from the County.

IN WITNESS WHEREOF, the parties have signed this agreement on the date indicated above.

 10/5/22
Howard County Health Department

 9-22-22
Owner #1 Signature Date

Robert Buck
Owner #1 Print Name

Owner#2 Signature Date

Owner #2 Print Name

Buyer #1 Signature Date

Buyer #1 Print Name

Buyer #2 Signature Date

Buyer #2 Print Name



8/24/22 WLI - site photos - grout not adequate - used probe 4' down - void

LEGEND:

BRL BUILDING RESTRICTION LINE
 W WELL LOCATION
 T.W. TOP OF WALL
 SEWAGE DISPOSAL AREA
 WELL BOX AREA

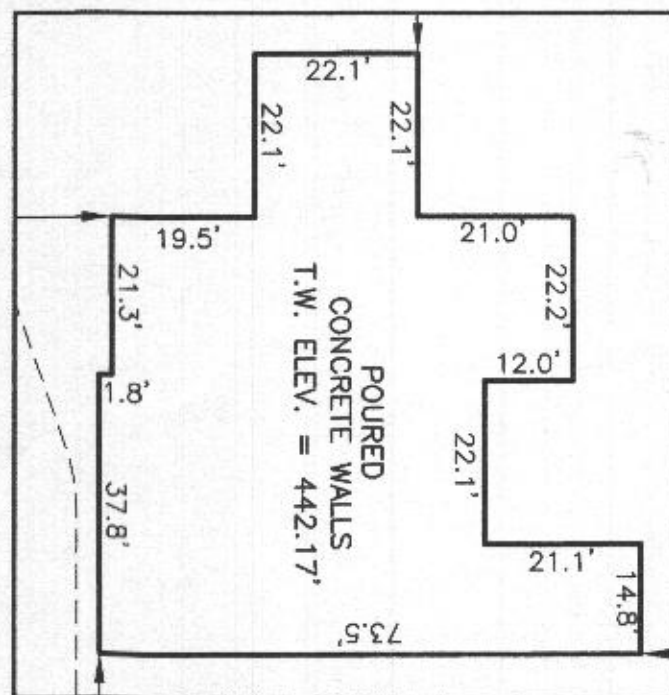

HOUSE ENLARGEMENT
NOT TO SCALE

WELL NUMBER: HO-18-0159

ADDRESS: 10525 PUDDING LANE
ELLICOTT CITY, MD 21042

PERMIT No.: B22000468

BUILDING SETBACKS (B.R.L.'s) SHOWN HEREON PER SITE DEVELOPMENT PLAN
 SETBACK DISTANCES SHOWN HEREON AS "±" HAVE AN ACCURACY OF ±0.1' FOOT.

PUDDING LANE

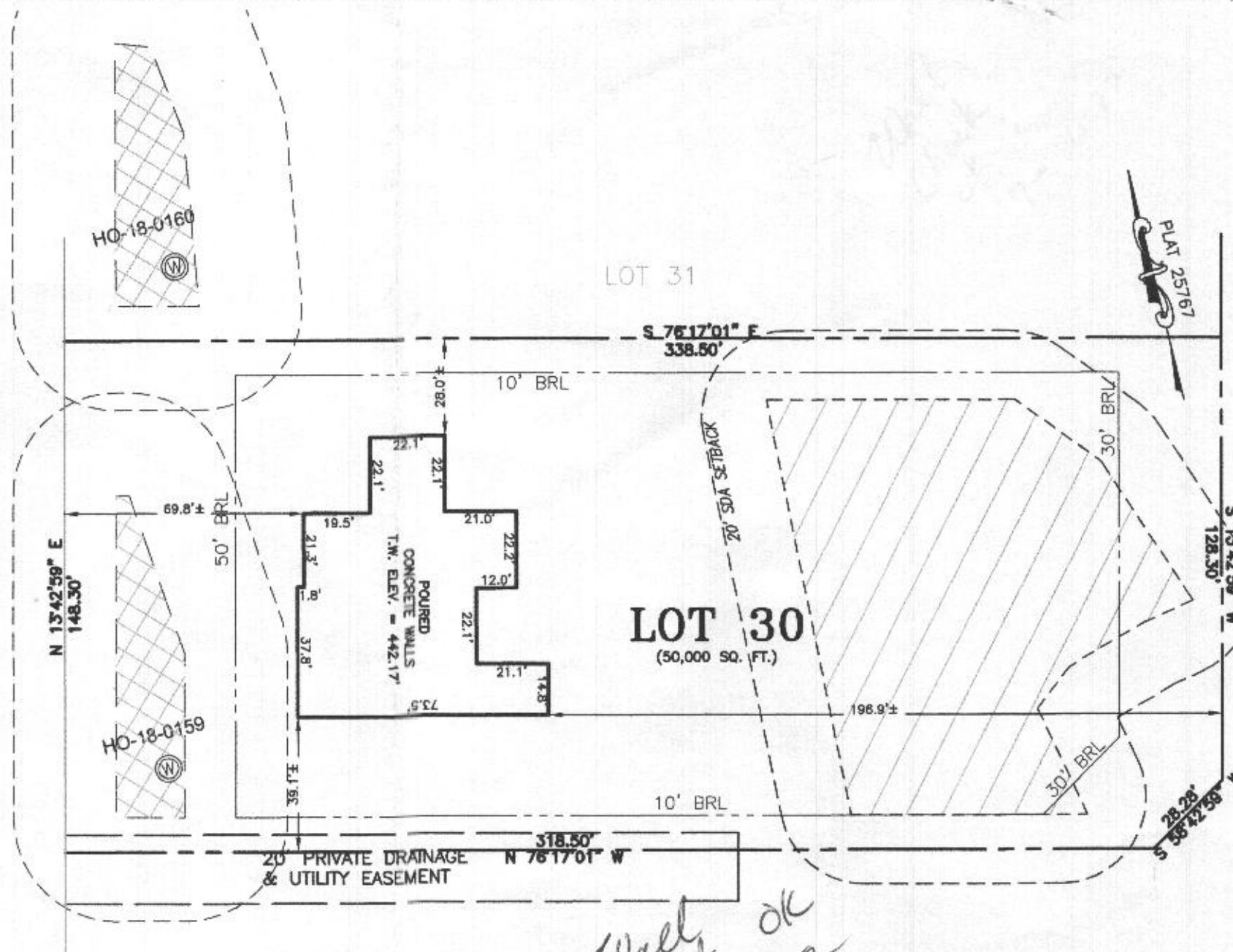

BUILDABLE
PRESERVATION
PARCEL D

SURVEYOR'S CERTIFICATE

THIS WALLCHECK WAS PREPARED WITHOUT THE BENEFIT OF A CURRENT TITLE REPORT. THIS PROPERTY IS SUBJECT TO ANY AND ALL EASEMENTS, RIGHT-OF-WAYS, COVENANTS, AND RESTRICTIONS, ETC. OF RECORD, SOME OR ALL OF WHICH MAY OR MAY NOT BE SHOWN AND/OR REFERENCED HEREON. BEARINGS AND DISTANCES OF THE PROPERTY BOUNDARY LINES SHOWN HEREON ARE PER AVAILABLE RECORDS AND HAVE NOT BEEN FIELD VERIFIED.
THIS IS NOT A "LOCATION DRAWING" AND IS NOT TO BE USED FOR SETTLEMENT PURPOSES.

SIGNATURE: *Michael Joe Boyce* 21328 7/5/22
 MD. LIC NO. DATE

WALLCHECK

LOT 30
KINGS FOREST
 LIBER 11372, FOLIO 431
 PLAT NO. 25767
 2nd ELECTION DISTRICT
 HOWARD COUNTY, MARYLAND

ESE CONSULTANTS

ENGINEERING • PLANNING • SURVEYING • ENVIRONMENTAL

ESE Consultants, Inc.
 6731 Columbia Gateway Drive • Suite 120 • Columbia, MD 21046
 T: 410-872-9105

DATE: 07/05/2022 SCALE: 1" = 40' FILE: WC LOT 30
 CHK'D: M.J.B. JOB NO: 3502 DRAWN: V.X.P.

ESE CONSULTANTS

ENGINEERING • PLANNING • SURVEYING • ENVIRONMENTAL

ESE Consultants, Inc.
6731 Columbia Gateway Drive • Suite 120 • Columbia, MD 21046
T: 410-872-9105

DATE:	05/09/2022	SCALE:	1"= SEE PLAN	FILE:	3502 BAT LOT 30
-------	------------	--------	--------------	-------	-----------------