



HOWARD COUNTY HEALTH DEPARTMENT

59826

DATE 11/1/16

Received
From

Trinity Quality
Homes

PHONE #

For

Well permit/10928

Tompkinsway

☐ CASH

☒ CHECK

NO.

0350916

One hundred sixty

Dollars

\$

160.00

Received By

King

B 1	37546	SEQUENCE NO. (MDE USE ONLY)	STATE OF MARYLAND APPLICATION FOR PERMIT TO DRILL WELL 559826 please type	STATE PERMIT NUMBER 70 <u>fill in this form completely</u> 79
Date Received (APA) 11 01 16 8 MM DD YY 13		OWNER INFORMATION		
15 Last Name Trinity Homes, Inc		34 First Name		B 3 LOCATION OF WELL
36 Street or RFD 3675 Park Avenue Suite 301		55		
57 Town Ellicott City		76 Zip 21043		
70 State Md		72		
DRILLER INFORMATION				
Driller's Name Joseph & Mayne		M 5 D 024 76 License No. 81		
Firm Name Joseph & Mayne Well Drilling				
Address 5512 Ridge Rd Mt Airy Md 21771				
Signature Joseph & Mayne				
Date 10-29-16				
B 2 WELL INFORMATION				
1 2		APPROX. PUMPING RATE (GAL. PER MIN.) 5 8 12		
AVERAGE DAILY QUANTITY NEEDED (GAL. PER DAY)		500 14 20		
USE FOR WATER (CIRCLE APPROPRIATE BOX)				
<input checked="" type="checkbox"/> DOMESTIC POTABLE SUPPLY & RESIDENTIAL IRRIGATION				
<input type="checkbox"/> FARMING (LIVESTOCK WATERING & AGRICULTURAL IRRIGATION)				
<input type="checkbox"/> INDUSTRIAL, COMMERCIAL, DEWATERING				
<input type="checkbox"/> PUBLIC WATER SUPPLY WELL				
<input type="checkbox"/> TEST, OBSERVATION, MONITORING				
<input type="checkbox"/> OPEN LOOP GEOTHERMAL				
<input type="checkbox"/> CLOSED LOOP GEOTHERMAL				
APPROXIMATE DEPTH OF WELL <u>300</u> FEET 24 28				
APPROXIMATE DIAMETER OF WELL <u>6</u> INCH NEAREST INCH				
METHOD OF DRILLING (circle one)				
BORED (or Augered) JETTED Jetted & DRIVEN				
30 AIR-ROTARY AIR-PERCussion ROTARY (Hydraulic Rotary)				
37 CABLE REVERSE-ROTARY DRIVE-POINT				
other _____				
REPLACEMENT OR DEEPEMED WELLS (CIRCLE APPROPRIATE BOX)				
<input type="checkbox"/> THIS WELL WILL NOT REPLACE AN EXISTING WELL				
<input type="checkbox"/> THIS WELL WILL REPLACE A WELL THAT WILL BE ABANDONED AND SEALED				
<input type="checkbox"/> THIS WELL WILL REPLACE A WELL THAT WILL BE USED AS A STANDBY-CONTACT LOCAL APPROVING AUTHORITY FOR POLICY ON STANDBY WELLS				
<input type="checkbox"/> THIS WELL WILL DEEPEM AN EXISTING WELL				
PERMIT NUMBER OF WELL TO BE REPLACED OR DEEPEMED (IF AVAILABLE) 41 _____ 52				
Not to be filled in by driller (MDE OR COUNTY USE ONLY)				
APPROX. PERMIT NUMBER _____ G _____				
PERMIT No. _____ 70 71 72 73 74 75 76 77 78 79				
SPECIAL CONDITIONS				
NOTE APPROVING AUTHORITIES SHOULD USE SEPARATE SHEET IF NEEDED				

Howard
8 COUNTY 21
The Preserve at Waverly Glen
23 SUBDIVISION 42
SECTION 44 46 LOT Parcel A 48 50
Woodstock
52 NEAREST TOWN 71

B 4 SOURCES OF DRILLING WATER
1. Well
2.
3.
10928 Tompkins Way
11 STREET ADDRESS 30
ON WHICH SIDE OF ROAD (CIRCLE APPROPRIATE BOX)
NORTH
WEST 32 EAST
SOUTH
34 450 37
DISTANCE FROM ROAD FT
ENTER FT OR MI 38 39
TAX MAP: _____ BLK: _____ PARCEL A

NOT TO BE FILLED IN BY DRILLER
HEALTH DEPARTMENT APPROVAL

COUNTY NAME _____ COUNTY NO. _____
STATE SIGNATURE _____ INSERT S → 41
DATE ISSUED _____
43 MM DD YY 48 CO SIGNATURE _____ EXP. DATE _____

PROPOSED LOCATION OF WELL ON LOT
SHOW PERMANENT STRUCTURES SUCH AS BUILDINGS, SEPTIC SYSTEM,
ROADS AND/OR LANDMARKS AND INDICATE NOT LESS THAN TWO
DISTANCE MEASUREMENTS TO WELL

N

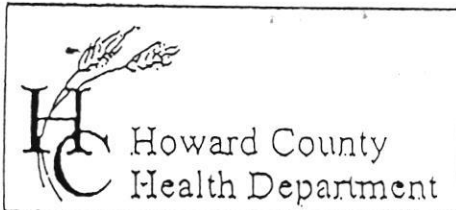

7178 Columbia Gateway Drive, Columbia, MD 21046
(410) 313-2640 Fax (410) 313-2648
TDD (410) 313-2323 Toll Free 1-866-313-6300
website: www.hchealth.org

Penny E. Borenstein, M.D., M.P.H., Health Officer

TO ALL INTERESTED PARTIES

- When submitting a well permit application for a proposed well for new construction, please indicate one of the following:

Well Site Location:

Preserve At Waterford Farm Parcel H 10928 Tompkins Way
Subdivision/Property Name Lot# Road Name

- ☒ The well site has been staked by Robert H. Vogel Engineering
(professional land surveyor or company employing professional land surveyors)
on 10-26-2016 (date) and does not require a site inspection.

- ☐ The well driller, builder or property owner will call the Health Department to schedule a time to meet in the field to verify the proposed well site location.

This sheet, along with two copies of an acceptable well site plan, must be attached to the green well permit application.

Revised 3/11/05

Wolf, Kevin

From: Wolf, Kevin <kwolf@howardcountymd.gov>
Sent: Sunday, March 26, 2017 1:06 PM
To: Rob Vogel
Cc: thoffman@vogeleng.com
Subject: RE: 10928 Tompkins Way Rep Well

Ok. The permit is good for one year.

----- Original message -----

From: Rob Vogel <rvogel@vogeleng.com>
Date: 3/26/17 12:32 PM (GMT-05:00)
To: "Wolf, Kevin" <KWolf@howardcountymd.gov>
Cc: thoffman@vogeleng.com
Subject: RE: 10928 Tompkins Way Rep Well

I followed up with Mike Pfau. Sounds like his well is performing ok now,

Robert H. Vogel, P.E., M.ASCE

Robert H. Vogel Engineering, Inc.

8407 Main Street

Ellicott City, Maryland 21043

Phone: 410-461-7666

FAX: 410-461-8961

www.vogeleng.com

From: Wolf, Kevin [mailto:KWolf@howardcountymd.gov]
Sent: Tuesday, March 21, 2017 11:36 AM
To: Rob Vogel
Cc: thoffman@vogeleng.com
Subject: RE: 10928 Tompkins Way Rep Well

Rob,

Wanted to follow-up on this well replacement and if there is any progress...

Kevin

From: Rob Vogel [<mailto:rvogel@vogeleng.com>]

Sent: Tuesday, November 08, 2016 9:22 AM

To: Wolf, Kevin

Cc: thoffman@vogeleng.com

Subject: RE: 10928 Tompkins Way Rep Well

Hi Kevin

We are going to stake the well box. We will let you know what day this will be completed

Thanks! Rob

Robert H. Vogel, P.E., M.ASCE

Robert H. Vogel Engineering, Inc.

8407 Main Street

Ellicott City, Maryland 21043

Phone: 410-461-7666

FAX: 410-461-8961

www.vogeleng.com

From: Wolf, Kevin [<mailto:KWolf@howardcountymd.gov>]

Sent: Monday, November 07, 2016 11:07 AM

To: Rob Vogel (rvogel@vogeleng.com)
Subject: 10928 Tompkins Way Rep Well

Rob,

I am in review of the replacement well for Mr. Phau's house. I am not sure what was staked but we have an approved perc cert for his property and there is an approved well box that they can use. Can you stake the well box for the replacement well and I will confirm this with the driller when completed.

Thanks,

Kevin M. Wolf, LEHS, REHS/RS

Groundwater Mgmt. Sec. Supervisor

Well & Septic Program

Bureau of Environmental Health

8930 Stanford Blvd.

Columbia, MD 21045

(o) 410-313-2645

(f) 410-313-2648



kwolf@howardcountymd.gov

CONFIDENTIALITY NOTICE

This message and the accompanying documents are intended only for the use of the individual or entity to which they are addressed and may contain information that is privileged, confidential, or exempt from disclosure under applicable law. If the reader of this email is not the intended recipient, you are hereby notified that you are strictly prohibited from reading, disseminating, distributing, or copying this communication. If you have received this email in error, please notify the sender immediately and destroy the original transmission.

Cabahug, Joseph

From: Joe Mayne <maynewelldrilling@gmail.com>
Sent: Thursday, September 16, 2021 6:50 AM
To: Cabahug, Joseph
Subject: Re: 10928 Tomkins Way
Attachments: image001.png; image002.png; image003.png; image004.png

[Note: This email originated from outside of the organization. Please only click on links or attachments if you know the sender.]

Oh my! That was years ago. My mother was taking care of the office then. I wouldn't think the well would have been drilled if you have the permit.

On Wed, Sep 15, 2021, 1:56 PM Cabahug, Joseph <jcabahug@howardcountymd.gov> wrote:

2016. We have all the copies of the permit. It was for a standby well. There's an email correspondence about the site being staked

It says The Preserve at Waverly Glen; Parcel A, Woodstock
10928 Tompkins Way

From: Joe Mayne <maynewelldrilling@gmail.com>
Sent: Wednesday, September 15, 2021 10:09 AM
To: Cabahug, Joseph <jcabahug@howardcountymd.gov>
Subject: Re: 10928 Tomkins Way

[Note: This email originated from outside of the organization. Please only click on links or attachments if you know the sender.]

Hi Joseph,

Joey looked for this but not finding a permit at all. Can you give me more information like the year, if it is a subdivision, owner name?

Best Regards,

Judy

MARYLAND STATE GRID MERIDIAN (NAD83/91)

RICHARD N. CONREY
TAX MAP 10, PARCEL 34
LIBER 4490, FOLIO 326

LOT 5
MARIOTTVILLE ESTATES
PLAT NO. 6842

SISTERS OF BON SECOURS
TAX MAP 10, PARCEL 35
LIBER 383, FOLIO 29

LOT 2
HIGH POINT AT BREEZWOOD FARM
PLAT NO. 6385

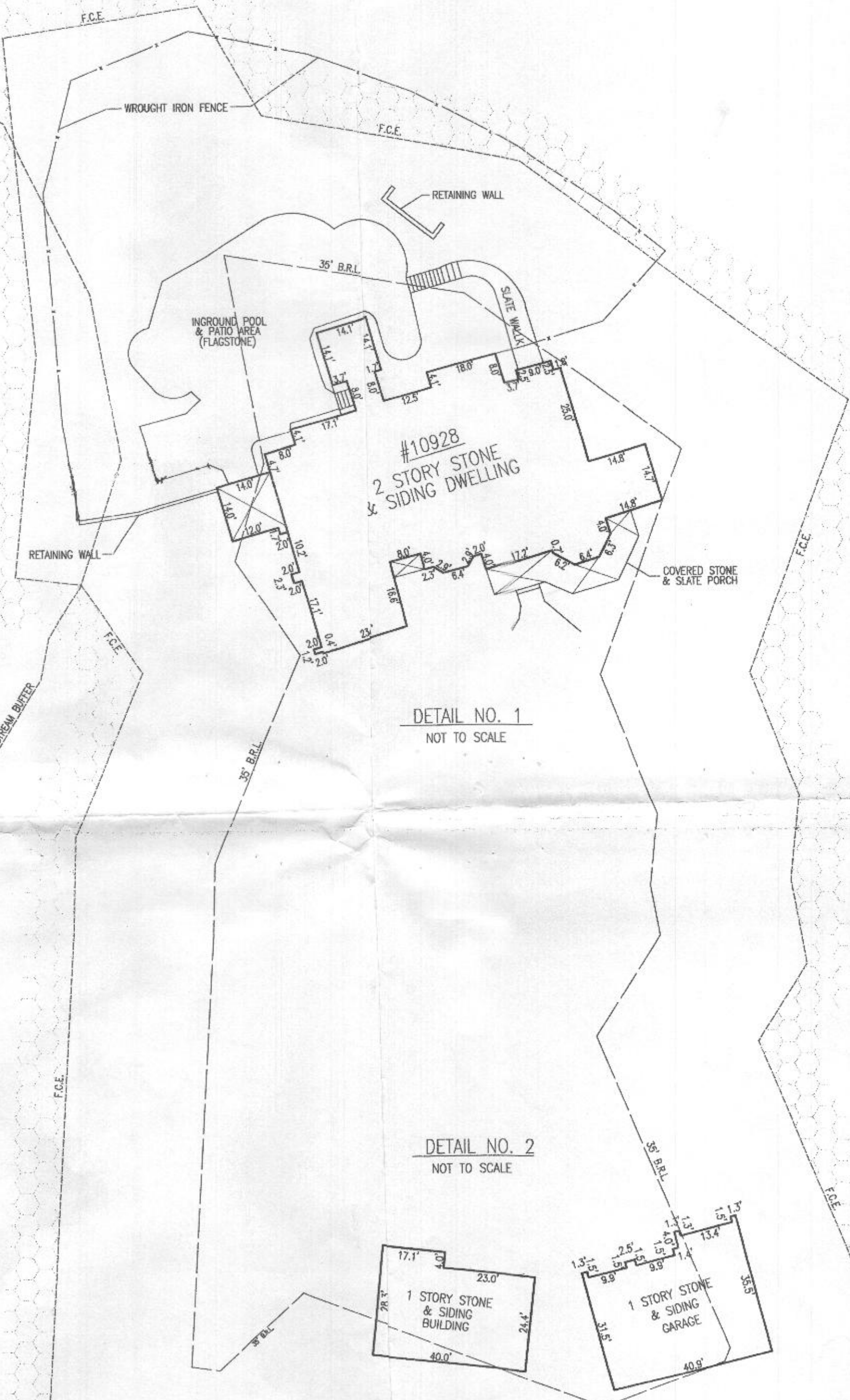

THIS PLAT IS OF BENEFIT TO A CONSUMER ONLY INsofar AS IT IS REQUIRED BY THE LENDER OR TITLE INSURANCE COMPANY OR IT'S AGENT IN CONNECTION WITH CONTEMPLATED TRANSFER, FINANCING OR REFINANCING. THIS PLAT IS NOT TO BE RELIED UPON FOR THE ESTABLISHMENT OR LOCATION OF FENCES, GARAGES, BUILDINGS OR FUTURE IMPROVEMENTS. THIS PLAT DOES NOT PROVIDE THE ACCURATE IDENTIFICATION OF PROPERTY BOUNDARY LINES, BUT SUCH IDENTIFICATION MAY NOT BE REQUIRED FOR THE TRANSFER OF TITLE OR SECURING FINANCING OR REFINANCING. THIS PLAT CONTAINS A TOLERANCE OF ACCURACY OF 0.5' MORE OR LESS.

I HEREBY CERTIFY TO THE BEST OF MY KNOWLEDGE, INFORMATION AND BELIEF THAT THE IMPROVEMENTS ARE LOCATED AS SHOWN AND THERE ARE NO ENCROACHMENTS EXCEPT AS SHOWN.

Mark C. Martin 11/2/06
MARK C. MARTIN, PROFESSIONAL LAND SURVEYOR #10884 DATE



FINAL LOCATION DRAWING PRESERVATION PARCEL "A" THE PRESERVE AT WAVERLY GLEN PLAT NO. 17059-17069		ROBERT H. VOGEL ENGINEERING, INC. ENGINEERS • SURVEYORS • PLANNERS 8407 MAIN STREET ELLICOTT CITY, MARYLAND 21043 TEL: 410.461.7666 FAX: 410.461.8961	
3RD ELECTION DISTRICT	HOWARD COUNTY, MARYLAND	PLAT NO.: 17059	SCALE: 1"= 100'
D'E: 10/31/06	DRAWN BY: BDA	CHECKED BY: MCM	JOB NO.: 01-139.00