

APPLICATION

SEWAGE DISPOSAL TESTING

MARYLAND STATE DEPARTMENT OF HEALTH

HOWARD COUNTY

A 12659

P _____

ELLICOTT CITY

DISTRICT 3

DATE 5/8/67

TO: THE COUNTY HEALTH OFFICER
ELLICOTT CITY, MARYLAND

I, HEREBY, APPLY FOR THE NECESSARY TESTS IN ORDER TO CONSTRUCT (OR RECONSTRUCT) A SEWAGE DISPOSAL SYSTEM.

PROPERTY OWNER Mrs. James Regan

ADDRESS Triadelphia Rd., Glenelg, Maryland PHONE HU 9-4379

PROPERTY LOCATION:

SUBDIVISION _____ LOT NO. _____

ROAD AND DESCRIPTION Triadelphia Rd. - next door to Ivory Rd. - about 600 ft. from Ivory Rd.

OCCUPANT _____ PHONE _____

PERSON TO CONSTRUCT SYSTEM _____

ADDRESS _____ PHONE _____

SIZE OF LOT 1 acre TYPE BLDG. 3

NUMBER OF BEDROOMS

(Single Fmly. Dwllg.)

IF NOT SINGLE RESIDENCE DESCRIBE _____

SIGNATURE OF APPLICANT *James Regan*

APPROVED BY _____ FOR _____ DATE _____

(KIND OF SYSTEM)

REJECTED BY _____ FOR _____ DATE _____

(KIND OF SYSTEM)

HOLD PENDING FURTHER TESTS _____ DATE _____

REASONS FOR REJECTION OR HOLDING _____

THIS IS NOT A PERMIT

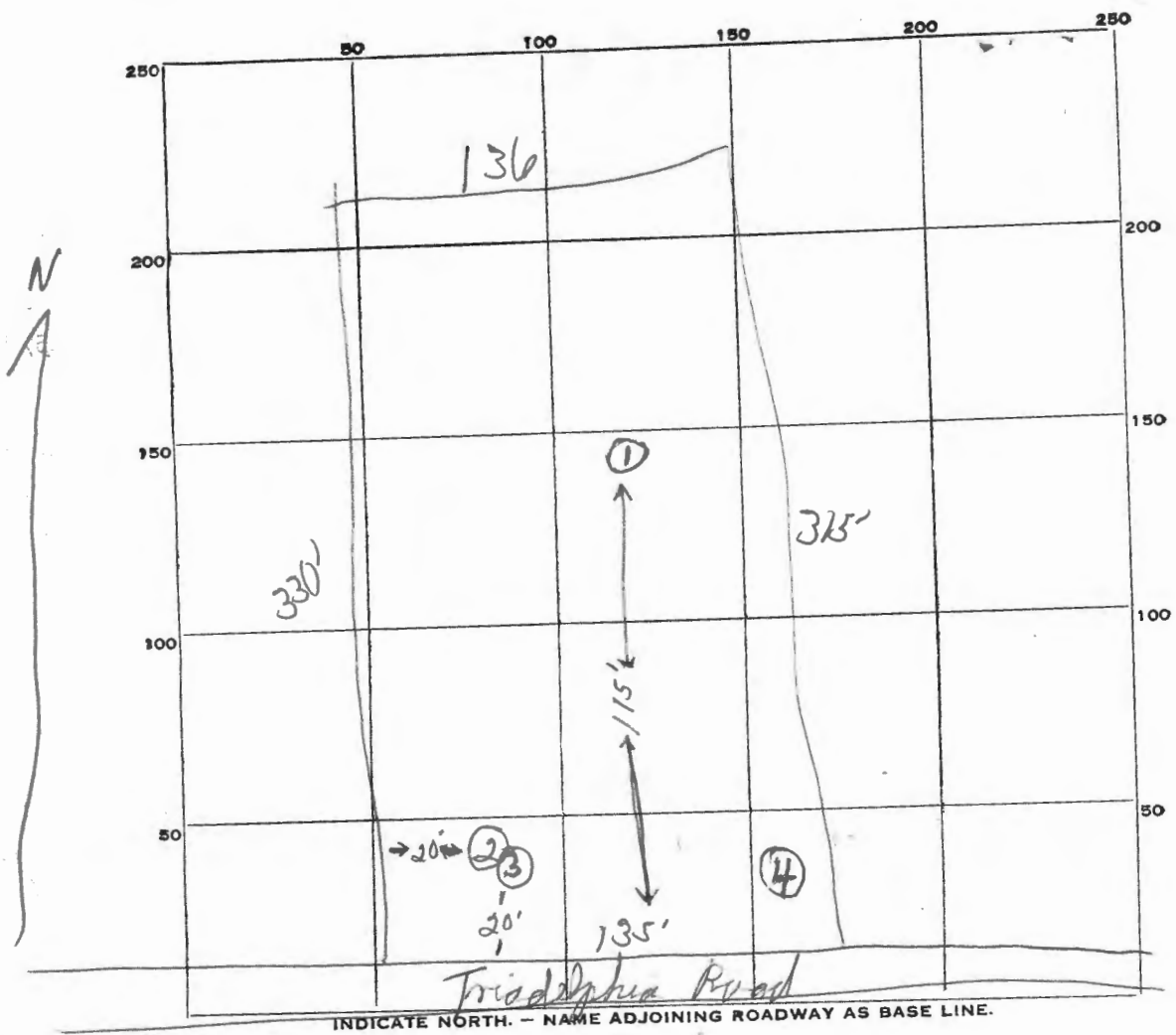

9:30

DATE	TEST NO.	DEPTH	PRE-WET		TEST - 1" DROP		TIME
			START	STOP	START	STOP	
5/10/72	1 #	8'	water	came in test pit			
	2 #	8'	"	"	"	"	
	3 #	4'	10:02	- No pre.			
	4 #						

SOIL AUGER FINDING dry soil

TESTED BY P.W.

REMARKS Calvin Smith

A 12659

P_____

ELLICOTT CITY

DISTRICT 3

DATE 5/8/67

PROPERTY OWNER Mrs. James Regan

ADDRESS Triadelphia Rd., Glenelg, Maryland PHONE HU 9-4379

SUBDIVISION _____ LOT NO. _____

ROAD AND DESCRIPTION Triadelphia Rd. - next door to Ivory Rd. - about 600 ft. from Ivory Rd.

OCCUPANT _____ PHONE _____

PERSON TO CONSTRUCT SYSTEM _____

ADDRESS _____ PHONE _____

SIZE OF LOT 1 acre TYPE BLDG. 3

NUMBER OF BEDROOMS

IF NOT SINGLE RESIDENCE DESCRIBE _____ (Single Fmly. Dwllg.)

SIGNATURE OF APPLICANT John A. Smith

APPROVED BY _____ FOR _____ DATE _____

(KIND OF SYSTEM)

REJECTED BY _____ FOR _____ DATE _____

(KIND OF SYSTEM)

HOLD PENDING FURTHER TESTS _____ DATE _____

REASONS FOR REJECTION OR HOLDING_____

THIS IS NOT A PERMIT



Approved: Private Water & Sewerage

Approved:

Dr. Theodore R. Shrop
Howard County Health Officer

Date

Thomas G. Harris Jr.
Howard County Planning Director

Date

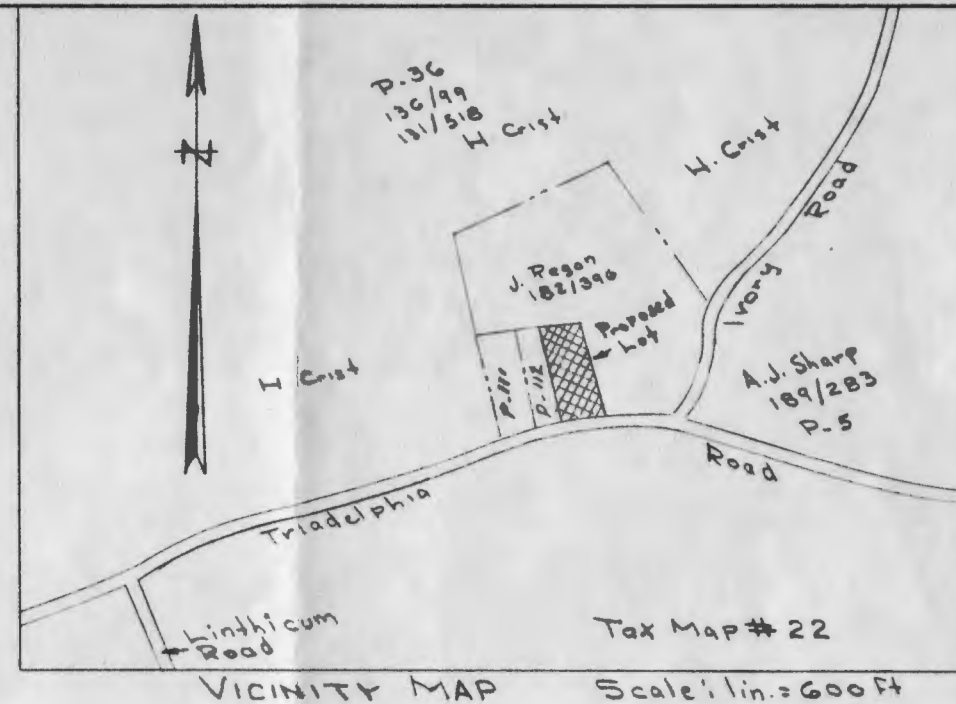

I, Evelyn C. Regan, owner of the property shown hereon, my heirs or assigns, adopt this plan of subdivision as shown hereon in order to comply with the General Plan of Highways of Howard County.

Evelyn C. Regan
Glenelg, Maryland

Date

**PLAT OF SURVEY
FOR
MRS. JAMES REGAN
THIRD ELECTION DISTRICT OF HOWARD COUNTY
GLENELG, MARYLAND
SCALE: 1 IN. = 100 FT. MAY 5, 1967**

Claude M. Skinner Jr.

Claude M. Skinner Jr. Reg. Eng. & Land Surveyor No. 2237
11 Court Place
Ellicott City, Md.

A-2645