

PUB. SEWER STATUS VERIFIED BY _____

ISSUE DATE: 7/5/2007

APPROVAL DATE: 7/9/2007

PERMIT

P _____

A REPAIR

Tax ID # -360346

**ON-SITE SEWAGE DISPOSAL SYSTEM
HOWARD COUNTY HEALTH DEPARTMENT
BUREAU OF ENVIRONMENTAL HEALTH**

Jenkins Bros. IS PERMITTED TO INSTALL ☐ ALTER ☒

ADDRESS: 7670 Smith's Private Road, Sykesville PHONE NUMBER: 410-461-9282

SUBDIVISION: Riggs Meadow LOT NUMBER: 17

ADDRESS: 1940 Sycamore Spring Court PROPERTY OWNER: _____

SEPTIC TANK CAPACITY (GALLONS): 500

PUMP CHAMBER CAPACITY (GALLONS): _____

NUMBER OF BEDROOMS: _____

SQUARE FEET PER BEDROOM: _____

LINEAR FEET OF TRENCH REQUIRED: _____

TRENCHES:	Trench to be _____ feet wide. Inlet _____ feet below original grade. Bottom maximum depth _____ feet below original grade. Effective area begins at _____ feet below original grade. _____ feet of stone below distribution pipe.
LOCATION:	
PURPOSE:	Install 500 gallon septic tank to be used in tandem with existing tank--in support of building permit. Call for inspection when ground is opened so sanitarian can recommend repair.

PLANS APPROVED: _____ DATE: _____

NOTE: PERMIT VOID AFTER 2 YEARS

NOTE: CONTRACTOR RESPONSIBLE FOR SCHEDULING A PRE-CONSTRUCTION INSPECTION FOR ALL INSTALLATIONS

NOTE: WATERTIGHT SEPTIC TANKS REQUIRED

NOTE: ALL PARTS OF SEPTIC SYSTEM SHALL BE 100 FEET FROM ANY WATER WELL

NOTE: MANHOLE RISERS REQUIRED ON ALL SEPTIC TANKS AND PUMP CHAMBERS

**NEITHER THE HOWARD COUNTY COUNCIL OR THE HEALTH DEPARTMENT IS
RESPONSIBLE FOR THE SUCCESSFUL OPERATION OF ANY SYSTEM
PERMITTEE RESPONSIBLE FOR OBTAINING FINAL APPROVAL ON THIS PERMIT
CALL 410-313-2640 FOR INSPECTION OF SEPTIC SYSTEM**

NOT TO SCALE

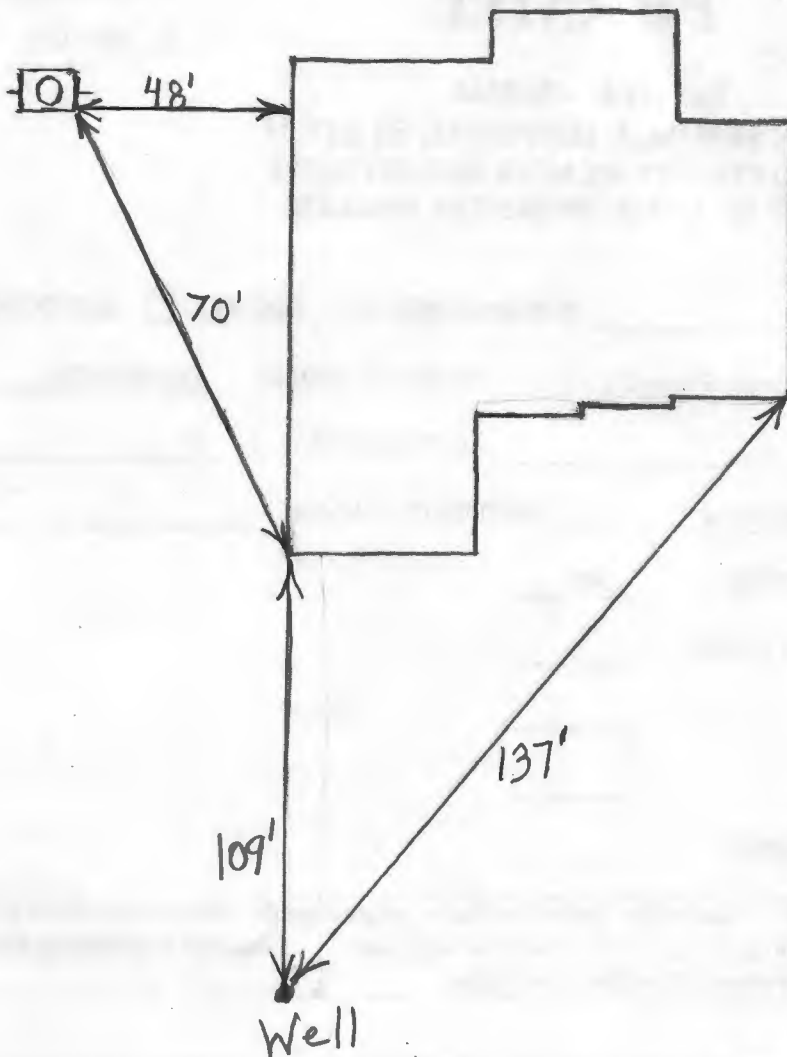

Sycamore Spring Court

TRENCH/DRAINFIELD DATA		
WIDTH	INLET	BOTTOM
_____	_____	_____
NUMBER OF TRENCHES _____		
TOTAL LENGTH _____		
ABSORPTION AREA _____		
DISTRIBUTION BOX LEVEL _____		
DISTRIBUTION BOX BAFFLE _____		
DISTRIBUTION BOX PORT _____		

SEPTIC TANK DATA	
SEPTIC TANK 1 LEVEL	<u>Yes</u>
CAPACITY	<u>500</u> GAL
SEAM LOC	<u>Top</u>
TANK LID DEPTH	<u>0.5'-1'</u>
BAFFLES	<u>Yes</u>
BAFFLE FILTER	<u>No</u>
MANHOLE LOC	<u>Middle</u>
6" PORT LOC	<u>None</u>
WATERTIGHT TEST	<u>No</u>
SEPTIC TANK 2 LEVEL _____	
CAPACITY	_____ GAL
SEAM LOC	_____
TANK LID DEPTH	_____
BAFFLES	_____
BAFFLE FILTER	_____
MANHOLE LOC	_____
6" PORT LOC	_____
WATERTIGHT TEST	_____

PRE-CONSTRUCTION _____

INSTALLATION 7/9/2007 New 500 gallon tank set about 20' from existing tank. O.K. to backfill. (BB)

FINAL INSPECTOR B. Baker

DATE OF APPROVAL 7/9/2007