

APPLICATION

SEWAGE DISPOSAL TESTING

MARYLAND STATE DEPARTMENT OF HEALTH

HOWARD COUNTY

ELLICOTT CITY

DISTRICT 3

DATE 6/30/72

A 17189

P _____

TO: THE COUNTY HEALTH OFFICER
ELLICOTT CITY, MARYLAND

I, HEREBY, APPLY FOR THE NECESSARY TESTS IN ORDER TO CONSTRUCT (OR RECONSTRUCT) A SEWAGE DISPOSAL SYSTEM.

PROPERTY OWNER Ferdinand P. Kelly

ADDRESS 2508 N. Calvert St., Balto., Md. 21218 PHONE Ho 5 - 1635

PROPERTY LOCATION:

SUBDIVISION _____ LOT NO. 1

ROAD AND DESCRIPTION Triadelphia Mill Road

OCCUPANT _____ PHONE _____

PERSON TO CONSTRUCT SYSTEM _____

ADDRESS _____ PHONE _____

SIZE OF LOT 1.047 acres TYPE BLDG. 3 or 4 bedroom
NUMBER OF BEDROOMS

IF NOT SINGLE RESIDENCE DESCRIBE _____

SIGNATURE OF APPLICANT /s/ William G. Rasch, II

APPROVED BY _____ FOR _____ DATE _____

REJECTED BY Robert T. ... FOR ... system DATE 7/14/72
(KIND OF SYSTEM)

HOLD PENDING FURTHER TESTS _____ DATE _____

REASONS FOR REJECTION OR HOLDING _____

THIS IS NOT A PERMIT

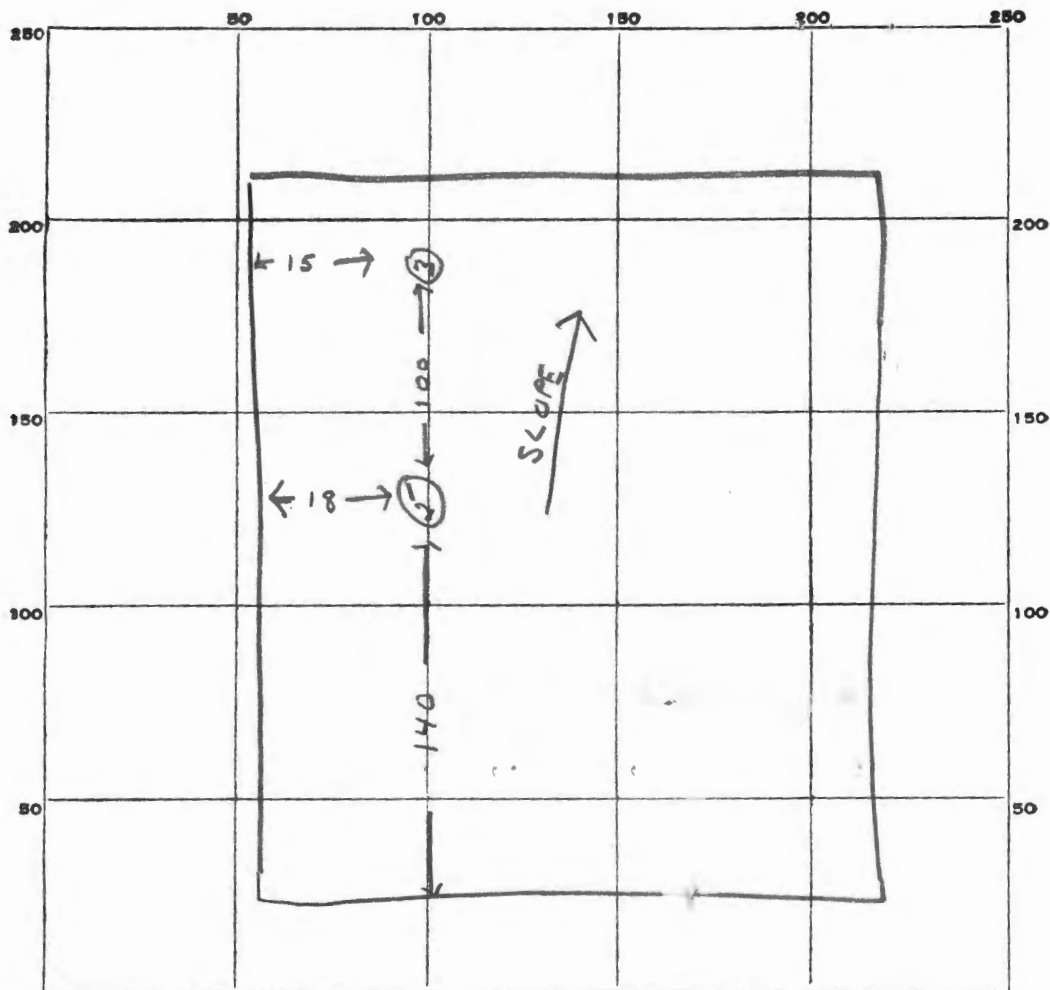
[illegible]

SOIL AUGER FINDING.

TESTED BY R. Tove

REMARKS Holes 1 + 2 tested on highest part of lot, that

APPLICATION

SEWAGE DISPOSAL TESTING

MARYLAND STATE DEPARTMENT OF HEALTH

HOWARD COUNTY

A 17189

P

ELLICOTT CITY

DISTRICT 3

DATE 6/30/72

TO: THE COUNTY HEALTH OFFICER
ELLICOTT CITY, MARYLAND

I, HEREBY, APPLY FOR THE NECESSARY TESTS IN ORDER TO CONSTRUCT (OR RECONSTRUCT) A SEWAGE DISPOSAL SYSTEM.

PROPERTY OWNER Ferdinand P. Kelly

ADDRESS 2508 N. Calvert St., Balto., Md. 21218 PHONE Ne 5 - 1635

PROPERTY LOCATION:

SUBDIVISION _____ LOT NO. 1

ROAD AND DESCRIPTION Triadelphia Mill Road

OCCUPANT _____ PHONE _____

PERSON TO CONSTRUCT SYSTEM _____

ADDRESS _____ PHONE _____

SIZE OF LOT 1.047 acres TYPE BLDG. 3 or 4 bedroom
NUMBER OF BEDROOMS

IF NOT SINGLE RESIDENCE DESCRIBE _____

SIGNATURE OF APPLICANT /s/ William G. Rasch, II

APPROVED BY _____ FOR _____ DATE _____

REJECTED BY Robert Tone FOR Any system DATE 7/14/72
(KIND OF SYSTEM)

HOLD PENDING FURTHER TESTS _____ DATE _____

REASONS FOR REJECTION OR HOLDING _____

THIS IS NOT A PERMIT

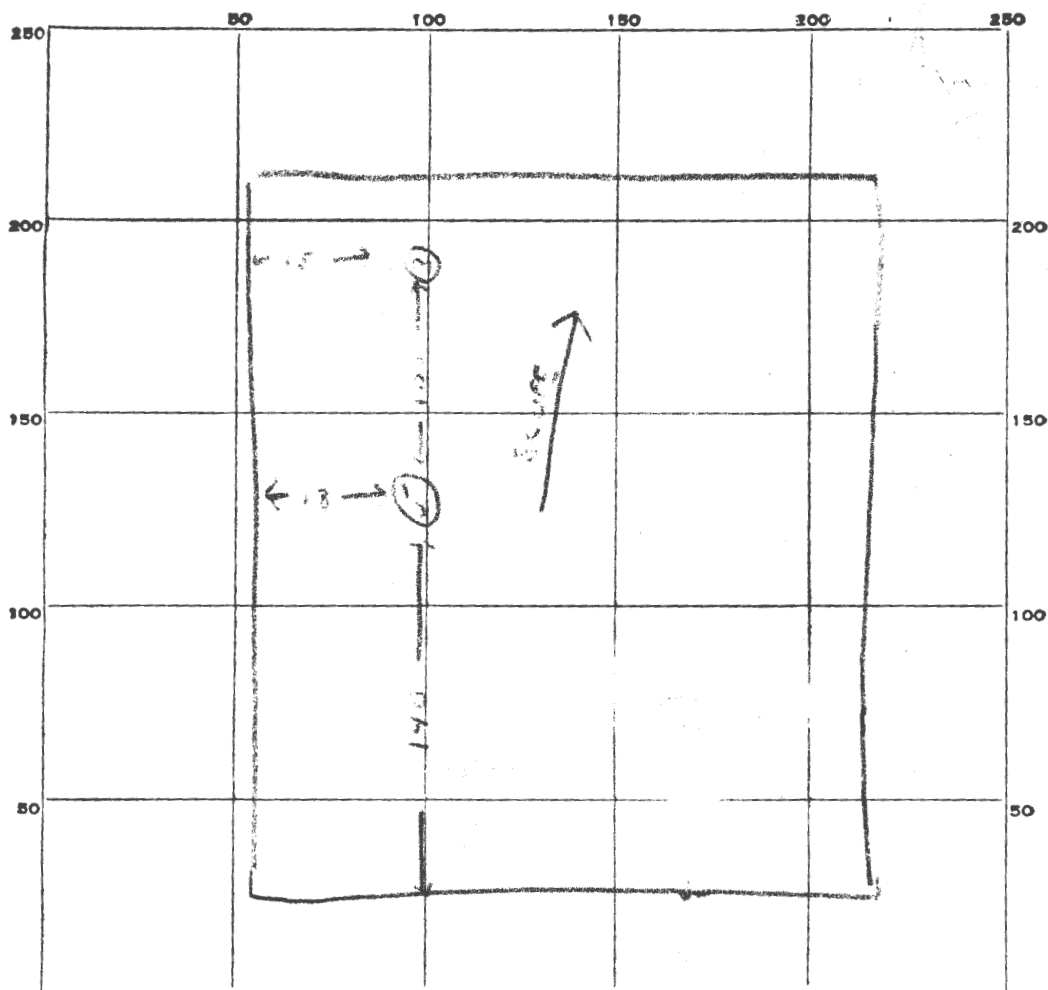
[illegible]

SOIL AUGER FINDING____

TESTED BY H. J. [Signature]

REMARKS.

NOTE: THE LOTS SHOWN HEREON COMPLY WITH MINIMUM OWNERSHIP WIDTH AND LOT AREA AS REQUIRED BY THE MARYLAND STATE DEPARTMENT OF HEALTH REGULATIONS.

TOTAL NUMBER OF LOTS - 2
 TOTAL AREA OF LOTS - 2.19 AC. ±
 AREA FOR PUBLIC USE - 0.134 AC. ±
 TOTAL AREA - 2.253 AC. ±
 PROPERTY SHOWN HEREON
 LOCATED ON TAX MAP 16
 PARCEL 170.
 TITLE REFERENCE W.H.G. 422/428

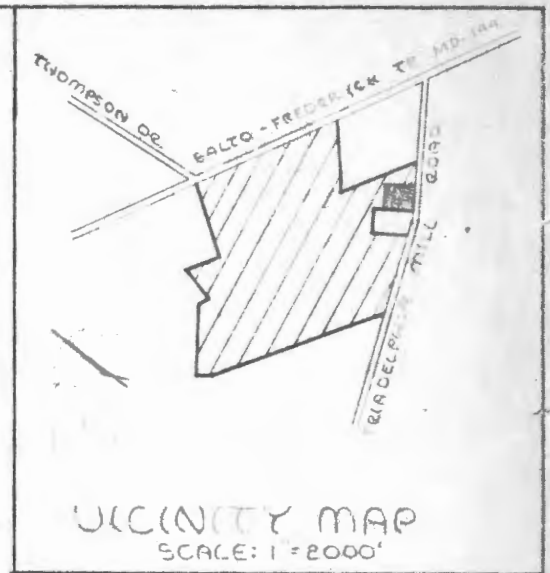

OWNER:

FERDINAND P. KELLY
 2508 NORTH CALVERT ST
 BALTIMORE, MARYLAND 2218

FERDINAND P. KELLY
 W.H.G. 422/428

ROBERT A. BENTHOFF
 W.H.G. 374/155



William E. Rasch II
 WILLIAM E. RASCH II
 REG. NO. 4575

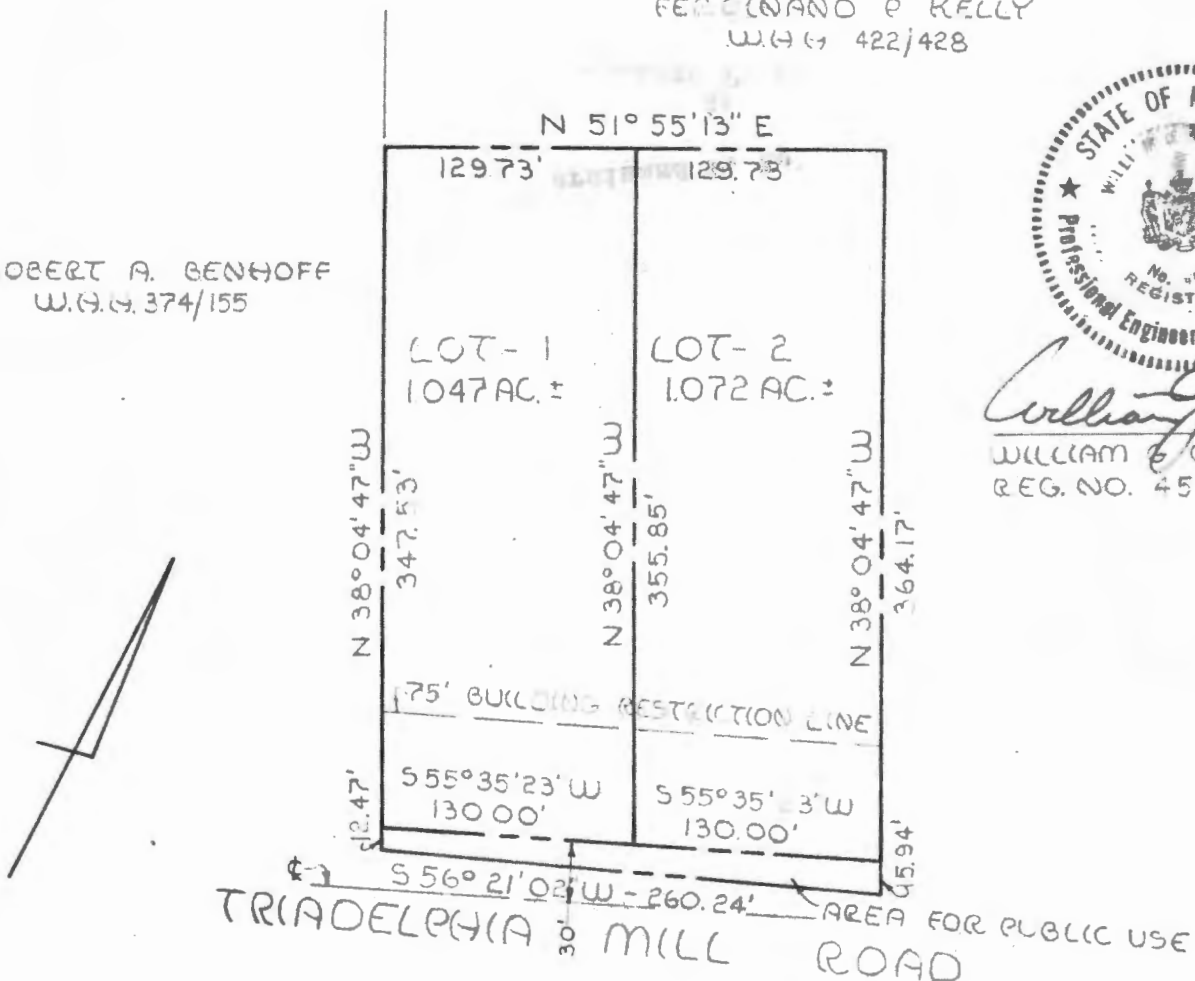

APPROVED: FOR PRIVATE WATER
 AND PRIVATE SEWAGE.

DR. THEODORE E. SHARP
 COUNTY HEALTH OFFICER

APPROVED: OFFICE OF PLANNING
 AND ZONING

THOMAS G. HARRIS, JR.
 PLANNING DIRECTOR

OWNER CERTIFICATE:

I THE UNDERSIGNED OWNER OF THE PROPERTY SHOWN HEREON, MY HEIRS OR ASSIGNS, ADOPT THIS PLAN OF SUBDIVISION AND DO HEREBY ESTABLISH THE BUILDING SETBACK RESTRICTION LINE SHOWN HEREON IN ORDER TO COMPLY WITH THE GENERAL PLAN OF HIGHWAYS OF HOWARD COUNTY.

Ferdinand P. Kelly

PURDUM & JESCHKE
 ENGINEERS AND LAND SURVEYORS
 3697 PARK AVE
 ELLICOTT CITY, MARYLAND 21043

PROPERTY OF
 FERDINAND P. KELLY
 3RD ELEC. DIST. - HOWARD COUNTY, MD.
 JUNE 26, 1972 SCALE: 1" = 100'