

HOWARD COUNTY
PERMIT APPLICATION

PERMIT NUMBER

B00159830

Building Address 13440 TRINDELPHIA MILL RD
Suite/Apt. #: _____ SDPWP/Petition #: _____
Census Tract 6051-01 Subdivision FENTON EAST
Section _____ Area _____ Lot 2
Tax Map 34 Parcel 385 Grid 3
Zoning RR-D-2 Map Coordinates _____ Lot size 3.443 AC

Property Owner's Name Hebert Vip/H. Greaborn
Address 13440 TRINDELPHIA MILL RD
City CLACKVILLE State MD Zip Code 21028
Home Phone 410-531-9947 Work Phone _____
Applicant's Name & Mailing Address, (if other than stated hereon): _____
Phone _____ Fax _____

Existing Use SPD
Proposed Use SPD & Pool
Estimated Construction Cost \$ _____
Description of Work Replace existing pool
24'1" x 46'2" (in same location)
filled by Tank - Tank by
concrete

Contractor Company Blue Heaven Pools
Contact Person _____
Address 9104 Industry Dr.
City MANASSAS State VA Zip Code 20111
License No. 30083
Phone 888-257-0007 Fax _____

Occupant or Tenant owner
Contact Name _____
Address _____
City _____ State _____ Zip Code _____
Phone _____ Fax _____

Engineer or Architect Company _____
Contact Person _____
Address _____
City _____ State _____ Zip Code _____
Phone _____ Fax _____

BUILDING DESCRIPTION - COMMERCIAL

Building Characteristics	Utilities
Height: _____	Water Supply: _____ Public _____ Private _____
No. of stories: _____	Sewage Disposal: _____ Public _____ Private _____
Gross area, sq. ft. per floor: _____	Electric Yes <input type="checkbox"/> No <input type="checkbox"/> Gas Yes <input type="checkbox"/> No <input type="checkbox"/>
Use group: _____	Heating System: _____ Electric <input type="checkbox"/> Oil <input type="checkbox"/> Natural Gas <input type="checkbox"/> Propane Gas <input type="checkbox"/>
Construction type: _____ Reinforced Concrete _____ Structural Steel _____ Masonry _____ Wood Frame _____ State Certified Modular _____	Sprinkler system: N/A <input type="checkbox"/> Full _____ Partial _____ Other Suppression _____ # of Heads _____

BUILDING DESCRIPTION - RESIDENTIAL

Building Characteristics	Utilities
SF Dwelling <input type="checkbox"/> SF Townhouse <input type="checkbox"/> Depth _____ Width _____	Water Supply: _____ Public _____ Private <input checked="" type="checkbox"/>
1st floor: _____	Sewage Disposal: _____ Public _____ Private <input checked="" type="checkbox"/>
2nd floor: _____	Electric Yes <input type="checkbox"/> No <input type="checkbox"/> Gas Yes <input type="checkbox"/> No <input type="checkbox"/>
Basement: _____ Finished Basement <input type="checkbox"/> Unfinished Basement <input type="checkbox"/> Crawl space <input type="checkbox"/> Slab on Grade <input type="checkbox"/> No. of Bedrooms _____ Height: _____ Multi-family dwellings: _____ No. of efficiency units: _____ No. of 1 BR units: _____ No. of 2 BR units: _____ No. of 3 BR units: _____	Heating System: _____ Electric <input type="checkbox"/> Oil <input type="checkbox"/> Natural Gas <input type="checkbox"/> Propane Gas <input type="checkbox"/>
Other Structure: _____ Dimensions: _____ Footings: _____ Roof Height: _____ State Certified Modular _____ Manufactured Home _____	Sprinkler system: N/A <input type="checkbox"/> NFPA #13D _____ NFPA #13R _____ Other: _____

THE UNDERSIGNED HEREBY CERTIFIES AND AGREES AS FOLLOWS: (1) THAT HE/SHE IS AUTHORIZED TO MAKE THIS APPLICATION; (2) THAT THE INFORMATION IS CORRECT; (3) THAT HE/SHE WILL COMPLY WITH ALL REGULATIONS OF HOWARD COUNTY WHICH ARE APPLICABLE THERETO; (4) THAT HE/SHE WILL PERFORM NO WORK ON THE ABOVE REFERENCED PROPERTY NOT SPECIFICALLY DESCRIBED IN THIS APPLICATION; (5) THAT HE/SHE GRANTS COUNTY OFFICIALS THE RIGHT TO ENTER ONTO THIS PROPERTY FOR THE PURPOSE OF INSPECTING THE WORK PERMITTED AND POSTING NOTICES.

Applicant's Signature Blue Heaven Pools
Title/Company _____

Print Name _____
Date _____

Checks payable to: DIRECTOR OF FINANCE OF HOWARD COUNTY
** PLEASE WRITE NEATLY AND LEGIBLY. **
- FOR OFFICE USE ONLY -

AGENCY	DATE	SIGNATURE	APPROVAL
Land Development, DPZ			
State Highways			
Building Official			
Dev. Engineering, DPZ			
Health			
Fire Protection			
Is Sediment Control approval required prior to issuance?			
YES <input type="checkbox"/> NO <input type="checkbox"/>			
CONTINGENCY CONSTRUCTION START: <input type="checkbox"/>			
ONE STOP SHOP: <input type="checkbox"/>			

DPZ SETBACK INFORMATION	PROPERTY ID#
Front: _____	Filing fee \$ _____
Rear: _____	Permit fee \$ _____
Side: _____	Excise tax \$ _____
Side St: _____	Add'l per fee \$ _____
All minimum setbacks met? _____	TOTAL FEES \$ _____
YES <input type="checkbox"/> NO <input type="checkbox"/>	Sub-total paid \$ _____
Is Entrance Permit required? _____	Balance due \$ _____
YES <input type="checkbox"/> NO <input type="checkbox"/>	Check # _____
Historic District? _____	Validation # _____
YES <input type="checkbox"/> NO <input type="checkbox"/>	
Lot Coverage for NewTown Zone _____	
SDP/Red-line approval date _____	Accepted by _____

Distribution of Copies: White: Building Official Green: LDD, DPZ Yellow: DED, DPZ Pink: Health Gold: SHA
T:\Forms\PERMIT.FRM

Rev. 11/4/04

5/25/06 Pool site Revised - Karen Korman HCHD

PROPERTY KNOWN AS: LOT 2
 FENTON ESTATES
 LOTS 1 & 2
 9th ELECTION DISTRICT
 HOWARD COUNTY, MD
 PLST 4475

THIS PLAT CAN NOT BE USED TO ESTABLISH
 PROPERTY LINES OR CORNERS.

APPROVED
 WALK-THRU BUILDING PERMIT
 BP# _____ A# 32384
 APP. SAN *Karen Jones* DATE: 5/25/06
 DESC. OF WORK: *ing pool*

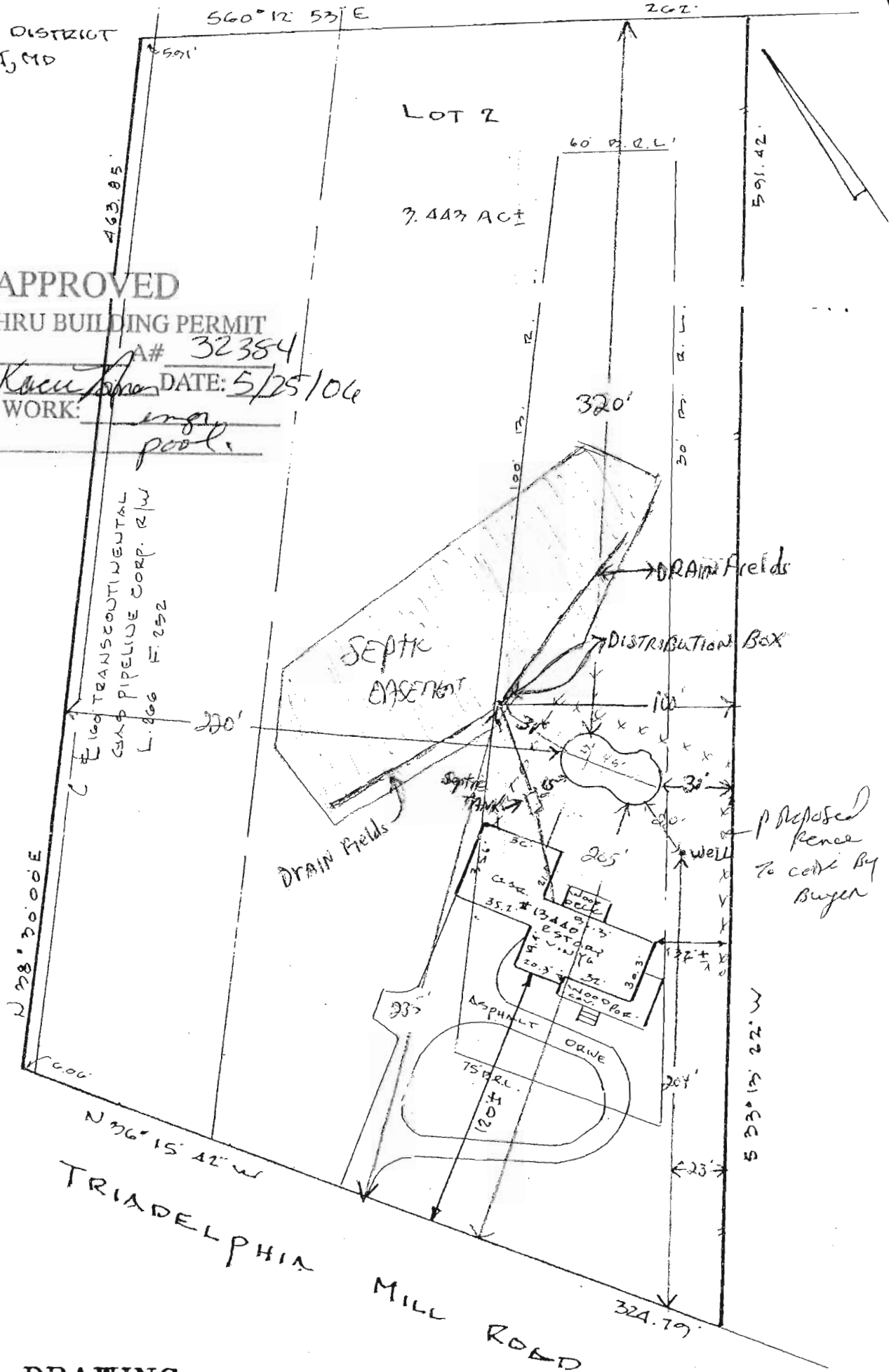

LOCATION DRAWING

CERTIFICATION	SEAL	SCALE 1"=60'	DATE 11.12.01
<p>This is to certify that I have surveyed the property known as: <u>13440 TRIADLPHIA MILL ROAD</u></p> <p>The information shown has been established by current acceptable survey procedures and from available record information. This drawing is to be used for Title Transfer Financing, or Refinancing Only and IS NOT to be used for the Establishment of Property Lines, Location for Fences, Garages, Buildings, or other Existing or Future Improvements.</p>	 <i>Walter</i>	<p>LDE Inc. 9250 Rumsey Road Suite 106 Columbia, Maryland 21045</p> <p>(410) 715-1070 (Balt.) (301) 596-3424 (Wash.) (410) 715-9540 (Fax)</p>	