

# APPLICATION

PERCOLATION TESTING

A 59935J

P \_\_\_\_\_

HOWARD COUNTY HEALTH DEPARTMENT

BUREAU OF ENVIRONMENTAL HEALTH

3525-H ELLICOTT MILLS DRIVE/ELLICOTT CITY, MARYLAND 21043  
TELEPHONE: 313-2640

DISTRICT \_\_\_\_\_

DATE 4/13/98

TO: THE COUNTY HEALTH OFFICER  
ELLICOTT CITY, MARYLAND

I HEREBY APPLY FOR THE NECESSARY TEST PRIOR TO APPLICATION FOR PERMIT TO CONSTRUCT (OR RECONSTRUCT) A SEWAGE DISPOSAL SYSTEM.

PROPERTY OWNER ROBERT P. BUICE

ADDRESS 7979 MUNCASTER MILL ROAD PHONE 410-975-0200

AGENT OR PROSPECTIVE BUYER DONALD R. REWIER LAND DESIGN & DEV INC.

ADDRESS 10805 HICKORY RIDGE ROAD PHONE 410-740-2100  
COLUMBIA, MD 21044

PROPERTY LOCATION:

SUBDIVISION BUICE PROPERTY, Sec 1 LOT NO. 4

ROAD AND DESCRIPTION EAST SIDE OLD ROXBURY ROAD

JUST EAST OF INTERSECTION OF RT 97 & ROXBURY MILL ROAD

TAX MAP 21 PARCEL # 84 GRID 20

SIZE OF LOT ONE ACRE TYPE BLDG. SF D  
(SINGLE FAMILY DWELLING OR COMMERCIAL)

THE SYSTEM INSTALLED UNDER THIS APPLICATION IS ACCEPTABLE ONLY UNTIL PUBLIC FACILITIES BECOME AVAILABLE. I FULLY UNDERSTAND THE

FEE CONNECTED WITH THE FILING OF THIS PERC TEST APPLICATION IS NON-REFUNDABLE UNDER ANY CIRCUMSTANCES. I ALSO AGREE TO

COMPLY WITH ALL M.O.S.H.A. REQUIREMENTS IN TESTING THIS LOT. DONALD R. REWIER JR  
(SIGNATURE OF APPLICANT)

APPROVED BY \_\_\_\_\_ FOR \_\_\_\_\_ DATE \_\_\_\_\_

DISAPPROVED BY \_\_\_\_\_ FOR \_\_\_\_\_ DATE \_\_\_\_\_

HOLD PENDING FURTHER TESTS \_\_\_\_\_

REASONS FOR REJECTION OR HOLDING \_\_\_\_\_

PERCOLATION TEST PLAT/PRELIMINARY PLAT - TITLE OR I.D. # \_\_\_\_\_ DATE \_\_\_\_\_

SITE DEVELOPMENT PLAN/FINAL PLAT - TITLE OR I.D. # \_\_\_\_\_ DATE \_\_\_\_\_

## THIS IS NOT A PERMIT

COUNTY #

### SOIL PROFILE

0' 529

4.0'

beige  
orange  
clay  
loam

tan  
sandy  
clay  
loam  
10-15%  
rock  
frags  
at 9.0'

11.01

531

brown  
orange

4.0'

beige  
orange  
sandy  
clay  
10m  
20%  
rock  
frags

12.0'

528

orange  
beige  
clay  
loam

35

beige  
Sandy  
Clay  
loam  
30%  
Rock

10.5

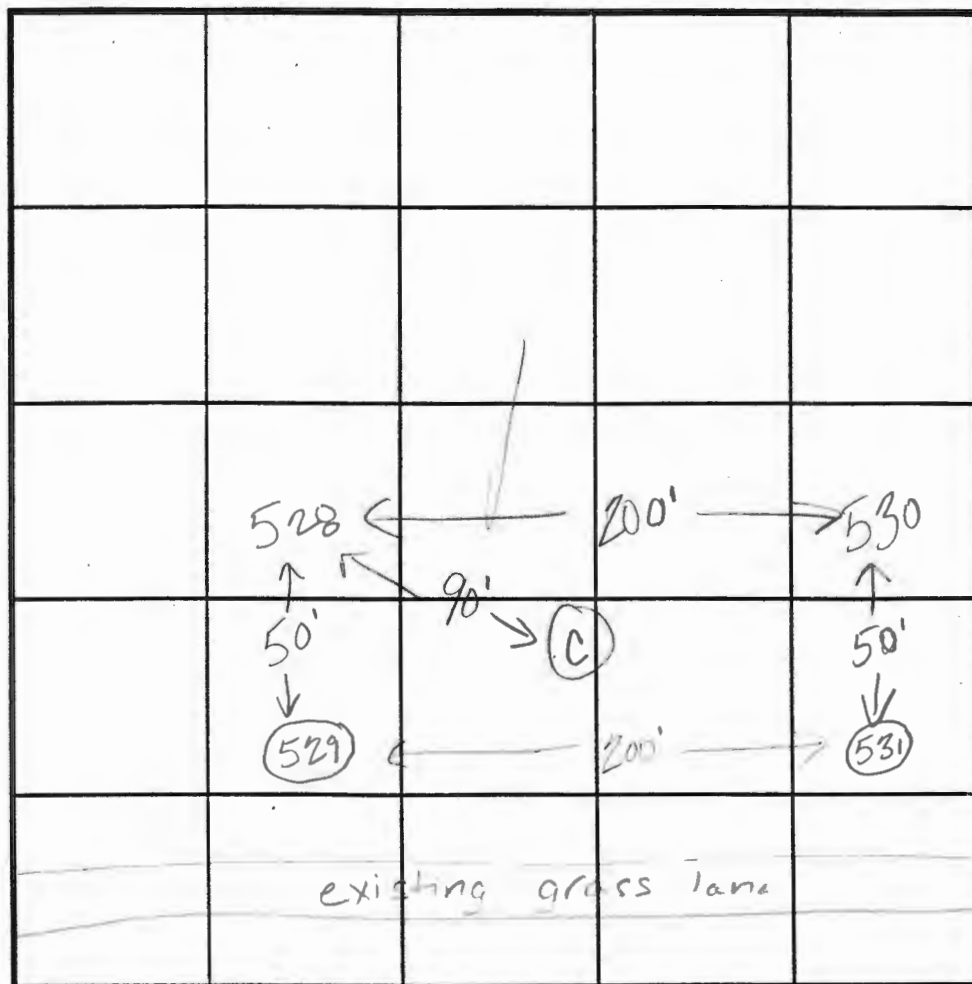

INDICATE NORTH - NAME ADJOINING ROADWAY AS BASE LINE.

## SOIL PROFILE

0' 530

beige  
orange  
clay  
lm

3.0

beige  
sandy  
clay  
loam  
15%  
rock  
frags

11.0

e

orange  
clay m

4.0'

orange  
brown  
salm  
15% 5 cl  
frag

1200

DATE	TEST NO.	DEPTH	TEST - 1" DROP		START	STOP	TIME
			START	STOP			
6-12-98	529	4.0'S	10:58 <sub>30</sub>	10:59 <sub>30</sub>	10:59 <sub>30</sub>	11:02	230
		11.0'D	Visual	OK -	See	profile	
	531	4.0'S	11:17 <sub>30</sub>	11:18 <sub>30</sub>	11:18 <sub>30</sub>	11:19 <sub>30</sub>	1min
		12.0'D	Visual	OK -	See	profile	
	530	3.0'S	3:02 <sub>40</sub>	3:03 <sub>40</sub>	3:03 <sub>40</sub>	3:05 <sub>40</sub>	2min
		11.0'D	Visual	OK -	See	profile	
	528	3.0'S	1:56 <sub>30</sub>	1:58	1:58	2:00 <sub>30</sub>	230
		6.5'S	1:48 <sub>30</sub>	1:49 <sub>30</sub>	1:49 <sub>30</sub>	1:51 <sub>30</sub>	2min
		10.5'D	Visual	OK -	See	profile	
	C	11.0'D	Visual	only - OK	See	profile	

REMARKS test holes staked by Surveyor

TYPE OF SOIL Manor

TESTED BY: Kim Maiste

ALSO PRESENT 1/1/76

TRENCH DESIGN DATA: AVERAGE PERCOLATION TIME 2 minutes TRENCH WIDTH

INLET DEPTH 32 MAXIMUM BOTTOM DEPTH 34 SQ. FT./BEDROOM 180

# APPLICATION

PERCOLATION TESTING

A NOFEL

P \_\_\_\_\_

HOWARD COUNTY HEALTH DEPARTMENT

BUREAU OF ENVIRONMENTAL HEALTH

3525-H ELLICOTT MILLS DRIVE/ELLICOTT CITY, MARYLAND 21043  
TELEPHONE: 313-2640

DISTRICT \_\_\_\_\_

DATE 10/5/01

TO: THE COUNTY HEALTH OFFICER  
ELLICOTT CITY, MARYLAND

I HEREBY APPLY FOR THE NECESSARY TEST PRIOR TO APPLICATION FOR PERMIT TO CONSTRUCT (OR RECONSTRUCT) A SEWAGE DISPOSAL SYSTEM.

PROPERTY OWNER \_\_\_\_\_

ADDRESS \_\_\_\_\_ PHONE \_\_\_\_\_

AGENT OR PROSPECTIVE BUYER \_\_\_\_\_

ADDRESS \_\_\_\_\_ PHONE \_\_\_\_\_

PROPERTY LOCATION:

SUBDIVISION Buice Property, Sec 1. LOT NO. 4

ROAD AND DESCRIPTION \_\_\_\_\_

TAX MAP \_\_\_\_\_ PARCEL # \_\_\_\_\_

SIZE OF LOT \_\_\_\_\_ TYPE BLDG. \_\_\_\_\_  
(SINGLE FAMILY DWELLING OR COMMERCIAL)

THE SYSTEM INSTALLED UNDER THIS APPLICATION IS ACCEPTABLE ONLY UNTIL PUBLIC FACILITIES BECOME AVAILABLE. I FULLY UNDERSTAND THE FEE CONNECTED WITH THE FILING OF THIS PERC TEST APPLICATION IS NON-REFUNDABLE UNDER ANY CIRCUMSTANCES. I ALSO AGREE TO COMPLY WITH ALL M.O.S.H.A. REQUIREMENTS IN TESTING THIS LOT. \_\_\_\_\_  
(SIGNATURE OF APPLICANT)

APPROVED BY \_\_\_\_\_ FOR \_\_\_\_\_ DATE \_\_\_\_\_

DISAPPROVED BY \_\_\_\_\_ FOR \_\_\_\_\_ DATE \_\_\_\_\_

HOLD PENDING FURTHER TESTS \_\_\_\_\_

REASONS FOR REJECTION OR HOLDING \_\_\_\_\_

PERCOLATION TEST PLAT/PRELIMINARY PLAT - TITLE OR I.D. # \_\_\_\_\_ DATE \_\_\_\_\_

SITE DEVELOPMENT PLAN/FINAL PLAT - TITLE OR I.D. # \_\_\_\_\_ DATE \_\_\_\_\_

# THIS IS NOT A PERMIT

NOT TO SCALE

COUNTY #

SOIL PROFILE

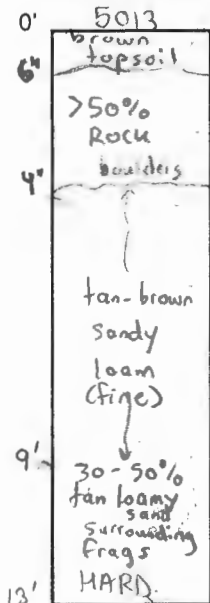

5012

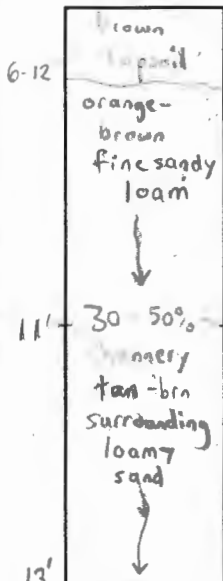

5011

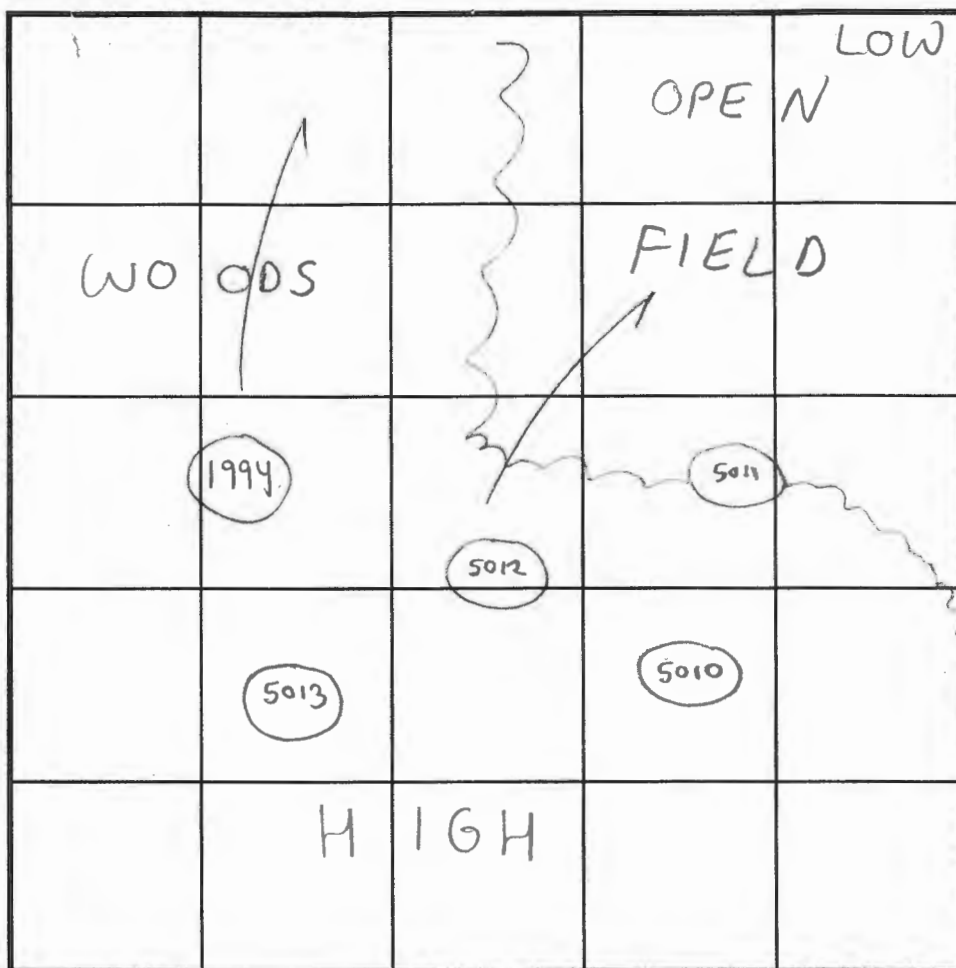
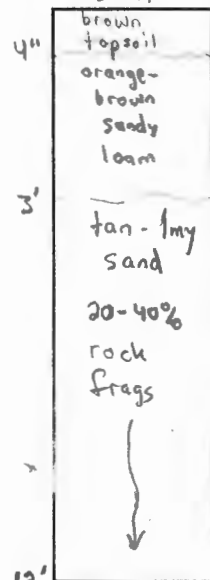

SOIL PROFILE

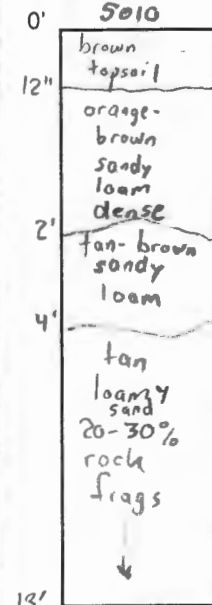

INDICATE NORTH - NAME ADJOINING ROADWAY AS BASE LINE.

DATE	TEST NO.	DEPTH	PRE-WET		TEST - 1" DROP		TIME	
			START	STOP	START	STOP		
10/3/01	5013	6' T 13' V	1:57pm	1:59pm	1:59pm	2:01pm	2min	OK
	5012	6' 5" T 13' V	1:07pm	1:08pm	1:08pm	1:10pm	2min	OK
		Repair	1:11pm	1:14pm	1:14pm	1:17pm	3min	
	5011	7' T 13' V	1:18pm	1:20pm	1:20pm	1:21pm	1min	Fail
		Repair	1:23pm	1:26pm	1:26pm	1:28pm	2min	OK
	5010	6' 5" T 13' V	12:52pm	12:53pm	12:53pm	12:54pm	1min	Fail
		Repair	1:00pm	1:01pm	1:01pm	1:03pm	2min	OK

REMARKS Saprolite content high, but enough good material surrounds rocks in my opinion. → Manor

TYPE OF SOIL

TESTED BY SRK

ALSO PRESENT Bob Sheesly, John Komsa

TRENCH DESIGN DATA: AVERAGE PERCOLATION TIME 2-7min TRENCH WIDTH 3

INLET DEPTH 2 MAXIMUM BOTTOM DEPTH 4 SQ. FT./BEDROOM 180

# APPLICATION

PERCOLATION TESTING

A 59935K

P \_\_\_\_\_

HOWARD COUNTY HEALTH DEPARTMENT

BUREAU OF ENVIRONMENTAL HEALTH

3525-H ELLICOTT MILLS DRIVE/ELLICOTT CITY, MARYLAND 21043  
TELEPHONE: 313-2640

DISTRICT \_\_\_\_\_

DATE 4/13/98

TO: THE COUNTY HEALTH OFFICER  
ELLICOTT CITY, MARYLAND

I HEREBY APPLY FOR THE NECESSARY TEST PRIOR TO APPLICATION FOR PERMIT TO CONSTRUCT (OR RECONSTRUCT) A SEWAGE DISPOSAL SYSTEM.

PROPERTY OWNER ROBERT P. BUICE

ADDRESS 7979 MUNCASTER MILL ROAD PHONE 410-975-0200

AGENT OR PROSPECTIVE BUYER DONALD R. REWICK LAND DESIGN & DEV INC.

ADDRESS 10805 HICKORY RIDGE ROAD PHONE 410-740-2100

COLUMBIA, MD 21044

PROPERTY LOCATION:  
SUBDIVISION BUICE PROPERTY, Sec 1 LOT NO. 4

ROAD AND DESCRIPTION EAST SIDE OLD ROXBURY ROAD

JUST EAST OF INTERSECTION OF RT 97 & ROXBURY MILL ROAD

TAX MAP 21 PARCEL # 84 GRID 20

SIZE OF LOT ONE ACRE TYPE BLDG. SF D  
(SINGLE FAMILY DWELLING OR COMMERCIAL)

THE SYSTEM INSTALLED UNDER THIS APPLICATION IS ACCEPTABLE ONLY UNTIL PUBLIC FACILITIES BECOME AVAILABLE. I FULLY UNDERSTAND THE

FEE CONNECTED WITH THE FILING OF THIS PERC TEST APPLICATION IS NON-REFUNDABLE UNDER ANY CIRCUMSTANCES. I ALSO AGREE TO

COMPLY WITH ALL M.O.S.H.A. REQUIREMENTS IN TESTING THIS LOT. DONALD R. REWICK JR  
(SIGNATURE OF APPLICANT)

APPROVED BY \_\_\_\_\_ FOR \_\_\_\_\_ DATE \_\_\_\_\_

DISAPPROVED BY \_\_\_\_\_ FOR \_\_\_\_\_ DATE \_\_\_\_\_

HOLD PENDING FURTHER TESTS \_\_\_\_\_

REASONS FOR REJECTION OR HOLDING \_\_\_\_\_

PERCOLATION TEST PLAT/PRELIMINARY PLAT - TITLE OR I.D. # \_\_\_\_\_ DATE \_\_\_\_\_

SITE DEVELOPMENT PLAN/FINAL PLAT - TITLE OR I.D. # \_\_\_\_\_ DATE \_\_\_\_\_

## THIS IS NOT A PERMIT

# APPLICATION

PERCOLATION TESTING

A 59935K

P \_\_\_\_\_

HOWARD COUNTY HEALTH DEPARTMENT

BUREAU OF ENVIRONMENTAL HEALTH

3525-H ELLICOTT MILLS DRIVE/ELLICOTT CITY, MARYLAND 21043  
TELEPHONE: 313-2640

DISTRICT \_\_\_\_\_

DATE 4/13/98

TO: THE COUNTY HEALTH OFFICER  
ELLICOTT CITY, MARYLAND

I HEREBY APPLY FOR THE NECESSARY TEST PRIOR TO APPLICATION FOR PERMIT TO CONSTRUCT (OR RECONSTRUCT) A SEWAGE DISPOSAL SYSTEM.

PROPERTY OWNER ROBERT P. BUICE

ADDRESS 7979 MUNCASTER MILL ROAD PHONE 410-975-0200

AGENT OR PROSPECTIVE BUYER DONALD R. REWICK LAND DESIGN & DEV INC.

ADDRESS 10805 HICKORY RIDGE ROAD PHONE 410-740-2100

PROPERTY LOCATION: COLUMBIA, MD 21044

SUBDIVISION BUICE PROPERTY, Sec 1 LOT NO. 4

ROAD AND DESCRIPTION EAST SIDE OLD ROXBURY ROAD

JUST EAST OF INTERSECTION OF RT 97 & ROXBURY MILL ROAD

TAX MAP 21 PARCEL # 84 GRID 20

SIZE OF LOT ONE ACRE TYPE BLDG. SF D  
(SINGLE FAMILY DWELLING OR COMMERCIAL)

THE SYSTEM INSTALLED UNDER THIS APPLICATION IS ACCEPTABLE ONLY UNTIL PUBLIC FACILITIES BECOME AVAILABLE. I FULLY UNDERSTAND THE

FEE CONNECTED WITH THE FILING OF THIS PERC TEST APPLICATION IS NON-REFUNDABLE UNDER ANY CIRCUMSTANCES. I ALSO AGREE TO

COMPLY WITH ALL M.O.S.H.A. REQUIREMENTS IN TESTING THIS LOT. DONALD R. REWICK JR  
(SIGNATURE OF APPLICANT)

APPROVED BY \_\_\_\_\_ FOR \_\_\_\_\_ DATE \_\_\_\_\_

DISAPPROVED BY \_\_\_\_\_ FOR \_\_\_\_\_ DATE \_\_\_\_\_

HOLD PENDING FURTHER TESTS \_\_\_\_\_

REASONS FOR REJECTION OR HOLDING \_\_\_\_\_

PERCOLATION TEST PLAT/PRELIMINARY PLAT - TITLE OR I.D. # \_\_\_\_\_ DATE \_\_\_\_\_

SITE DEVELOPMENT PLAN/FINAL PLAT - TITLE OR I.D. # \_\_\_\_\_ DATE \_\_\_\_\_

## THIS IS NOT A PERMIT

# APPLICATION

PERCOLATION TESTING

A 59935E

P \_\_\_\_\_

HOWARD COUNTY HEALTH DEPARTMENT

BUREAU OF ENVIRONMENTAL HEALTH

3525-H ELLICOTT MILLS DRIVE/ELLICOTT CITY, MARYLAND 21043  
TELEPHONE: 313-2640

DISTRICT \_\_\_\_\_

DATE 4/13/98

TO: THE COUNTY HEALTH OFFICER  
ELLICOTT CITY, MARYLAND

I HEREBY APPLY FOR THE NECESSARY TEST PRIOR TO APPLICATION FOR PERMIT TO CONSTRUCT (OR RECONSTRUCT) A SEWAGE DISPOSAL SYSTEM.

PROPERTY OWNER ROBERT P. BUICE

ADDRESS 7979 MUNCASTER MILL ROAD PHONE 410-975-0200

AGENT OR PROSPECTIVE BUYER DONALD R. REWIER LAND DESIGN & DEV INC.

ADDRESS 10805 HICKORY RIDGE ROAD PHONE 410-740-2100

PROPERTY LOCATION: COLUMBIA, MD 21044 Lot X4

SUBDIVISION BUICE PROPERTY, Sec 1 LOT NO. 5

ROAD AND DESCRIPTION EAST SIDE OLD ROXBURY ROAD

JUST EAST OF INTERSECTION OF RT 97 & ROXBURY MILL ROAD

TAX MAP 21 PARCEL # 84 GRID 20

SIZE OF LOT ONE ACRE TYPE BLDG. SF D  
(SINGLE FAMILY DWELLING OR COMMERCIAL)

THE SYSTEM INSTALLED UNDER THIS APPLICATION IS ACCEPTABLE ONLY UNTIL PUBLIC FACILITIES BECOME AVAILABLE. I FULLY UNDERSTAND THE

FEE CONNECTED WITH THE FILING OF THIS PERC TEST APPLICATION IS NON-REFUNDABLE UNDER ANY CIRCUMSTANCES. I ALSO AGREE TO

COMPLY WITH ALL M.O.S.H.A. REQUIREMENTS IN TESTING THIS LOT. DONALD R. REWIER JR  
(SIGNATURE OF APPLICANT)

APPROVED BY \_\_\_\_\_ FOR \_\_\_\_\_ DATE \_\_\_\_\_

DISAPPROVED BY \_\_\_\_\_ FOR \_\_\_\_\_ DATE \_\_\_\_\_

HOLD PENDING FURTHER TESTS \_\_\_\_\_

REASONS FOR REJECTION OR HOLDING \_\_\_\_\_

PERCOLATION TEST PLAT/PRELIMINARY PLAT - TITLE OR I.D. # \_\_\_\_\_ DATE \_\_\_\_\_

SITE DEVELOPMENT PLAN/FINAL PLAT - TITLE OR I.D. # \_\_\_\_\_ DATE \_\_\_\_\_

## THIS IS NOT A PERMIT

COUNTY #

## SOIL PROFILE

0

light  
brown  
sac'm  
greater  
50%  
rock  
frags

### SOIL PROFILE

C

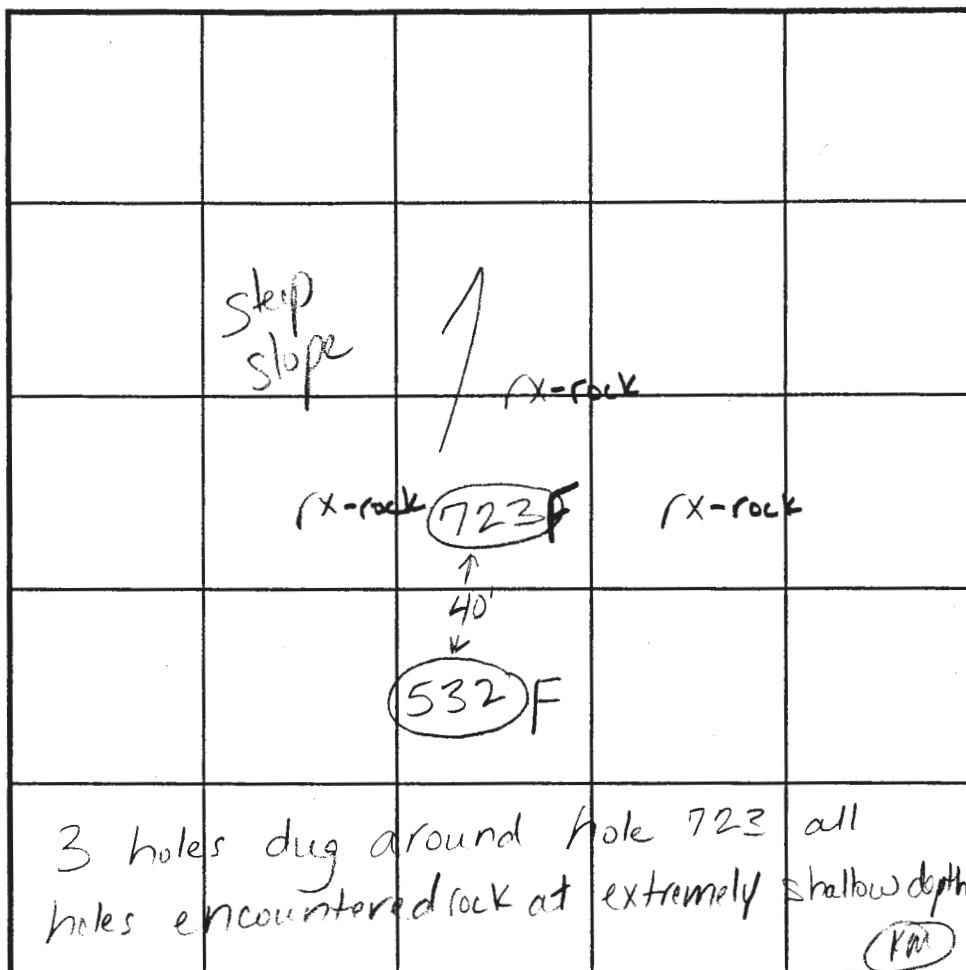

INDICATE NORTH - NAME ADJOINING ROADWAY AS BASE LINE.

[illegible]

REMARKS \_\_\_\_\_

TYPE OF SOIL Mano

TESTED BY Jim Maijic ALSO PRESENT Jim

TRENCH DESIGN DATA: AVERAGE PERCOLATION TIME TRENCH WIDTH

INLET DEPTH	MAXIMUM BOTTOM DEPTH	SQ. FT./BEDROOM
1.0	1.0	1.0
1.5	1.5	1.5
2.0	2.0	2.0
2.5	2.5	2.5
3.0	3.0	3.0
3.5	3.5	3.5
4.0	4.0	4.0
4.5	4.5	4.5
5.0	5.0	5.0
5.5	5.5	5.5
6.0	6.0	6.0
6.5	6.5	6.5
7.0	7.0	7.0
7.5	7.5	7.5
8.0	8.0	8.0
8.5	8.5	8.5
9.0	9.0	9.0
9.5	9.5	9.5
10.0	10.0	10.0
10.5	10.5	10.5
11.0	11.0	11.0
11.5	11.5	11.5
12.0	12.0	12.0
12.5	12.5	12.5
13.0	13.0	13.0
13.5	13.5	13.5
14.0	14.0	14.0
14.5	14.5	14.5
15.0	15.0	15.0
15.5	15.5	15.5
16.0	16.0	16.0
16.5	16.5	16.5
17.0	17.0	17.0
17.5	17.5	17.5
18.0	18.0	18.0
18.5	18.5	18.5
19.0	19.0	19.0
19.5	19.5	19.5
20.0	20.0	20.0
20.5	20.5	20.5
21.0	21.0	21.0
21.5	21.5	21.5
22.0	22.0	22.0
22.5	22.5	22.5
23.0	23.0	23.0
23.5	23.5	23.5
24.0	24.0	24.0
24.5	24.5	24.5
25.0	25.0	25.0
25.5	25.5	25.5
26.0	26.0	26.0
26.5	26.5	26.5
27.0	27.0	27.0
27.5	27.5	27.5
28.0	28.0	28.0
28.5	28.5	28.5
29.0	29.0	29.0
29.5	29.5	29.5
30.0	30.0	30.0
30.5	30.5	30.5
31.0	31.0	31.0
31.5	31.5	31.5
32.0	32.0	32.0
32.5	32.5	32.5
33.0	33.0	33.0
33.5	33.5	33.5
34.0	34.0	34.0
34.5	34.5	34.5
35.0	35.0	35.0
35.5	35.5	35.5
36.0	36.0	36.0
36.5	36.5	36.5
37.0	37.0	37.0
37.5	37.5	37.5
38.0	38.0	38.0
38.5	38.5	38.5
39.0	39.0	39.0
39.5	39.5	39.5
40.0	40.0	40.0
40.5	40.5	40.5
41.0	41.0	41.0
41.5	41.5	41.5
42.0	42.0	42.0
42.5	42.5	42.5
43.0	43.0	43.0
43.5	43.5	43.5
44.0	44.0	44.0
44.5	44.5	44.5
45.0	45.0	45.0
45.5	45.5	45.5
46.0	46.0	46.0
46.5	46.5	46.5
47.0	47.0	47.0
47.5	47.5	47.5
48.0	48.0	48.0
48.5	48.5	48.5
49.0	49.0	49.0
49.5	49.5	49.5
50.0	50.0	50.0
50.5	50.5	50.5
51.0	51.0	51.0
51.5	51.5	51.5
52.0	52.0	52.0
52.5	52.5	52.5
53.0	53.0	53.0
53.5	53.5	53.5
54.0	54.0	54.0
54.5	54.5	54.5
55.0	55.0	55.0
55.5	55.5	55.5
56.0	56.0	



# APPLICATION

PERCOLATION TESTING

A NO FEE

P \_\_\_\_\_

HOWARD COUNTY HEALTH DEPARTMENT

BUREAU OF ENVIRONMENTAL HEALTH

3525-H ELLICOTT MILLS DRIVE/ELLICOTT CITY, MARYLAND 21043  
TELEPHONE: 313-2640

DISTRICT \_\_\_\_\_

DATE 5/30/02

TO: THE COUNTY HEALTH OFFICER  
ELLICOTT CITY, MARYLAND

I HEREBY APPLY FOR THE NECESSARY TEST PRIOR TO APPLICATION FOR PERMIT TO CONSTRUCT (OR RECONSTRUCT) A SEWAGE DISPOSAL SYSTEM.

PROPERTY OWNER \_\_\_\_\_

ADDRESS \_\_\_\_\_ PHONE \_\_\_\_\_

AGENT OR PROSPECTIVE BUYER \_\_\_\_\_

ADDRESS \_\_\_\_\_ PHONE \_\_\_\_\_

PROPERTY LOCATION:

SUBDIVISION Belle Property, Sec 1 LOT NO. 4

ROAD AND DESCRIPTION \_\_\_\_\_

TAX MAP \_\_\_\_\_ PARCEL # \_\_\_\_\_

SIZE OF LOT \_\_\_\_\_ TYPE BLDG. \_\_\_\_\_  
(SINGLE FAMILY DWELLING OR COMMERCIAL)

THE SYSTEM INSTALLED UNDER THIS APPLICATION IS ACCEPTABLE ONLY UNTIL PUBLIC FACILITIES BECOME AVAILABLE. I FULLY UNDERSTAND THE FEE CONNECTED WITH THE FILING OF THIS PERC TEST APPLICATION IS NON-REFUNDABLE UNDER ANY CIRCUMSTANCES. I ALSO AGREE TO COMPLY WITH ALL M.O.S.H.A. REQUIREMENTS IN TESTING THIS LOT. \_\_\_\_\_  
(SIGNATURE OF APPLICANT)

APPROVED BY \_\_\_\_\_ FOR \_\_\_\_\_ DATE \_\_\_\_\_

DISAPPROVED BY \_\_\_\_\_ FOR \_\_\_\_\_ DATE \_\_\_\_\_

HOLD PENDING FURTHER TESTS \_\_\_\_\_

REASONS FOR REJECTION OR HOLDING \_\_\_\_\_

PERCOLATION TEST PLAT/PRELIMINARY PLAT - TITLE OR I.D. # \_\_\_\_\_ DATE \_\_\_\_\_

SITE DEVELOPMENT PLAN/FINAL PLAT - TITLE OR I.D. # \_\_\_\_\_ DATE \_\_\_\_\_

## THIS IS NOT A PERMIT

# BUCE SEC 1 LOT #4

COUNTY #

SOIL PROFILE

0' 208

1' topsoil

org brn clm

pale org tan si lm

20% Sap sh

0' 209

1' topsoil

org brn clm

hard shale

tan clm

1750'

shale

fract

0' 209-A

1' topsoil

org brn clm

pale org tan si lm

1750'

hard shale

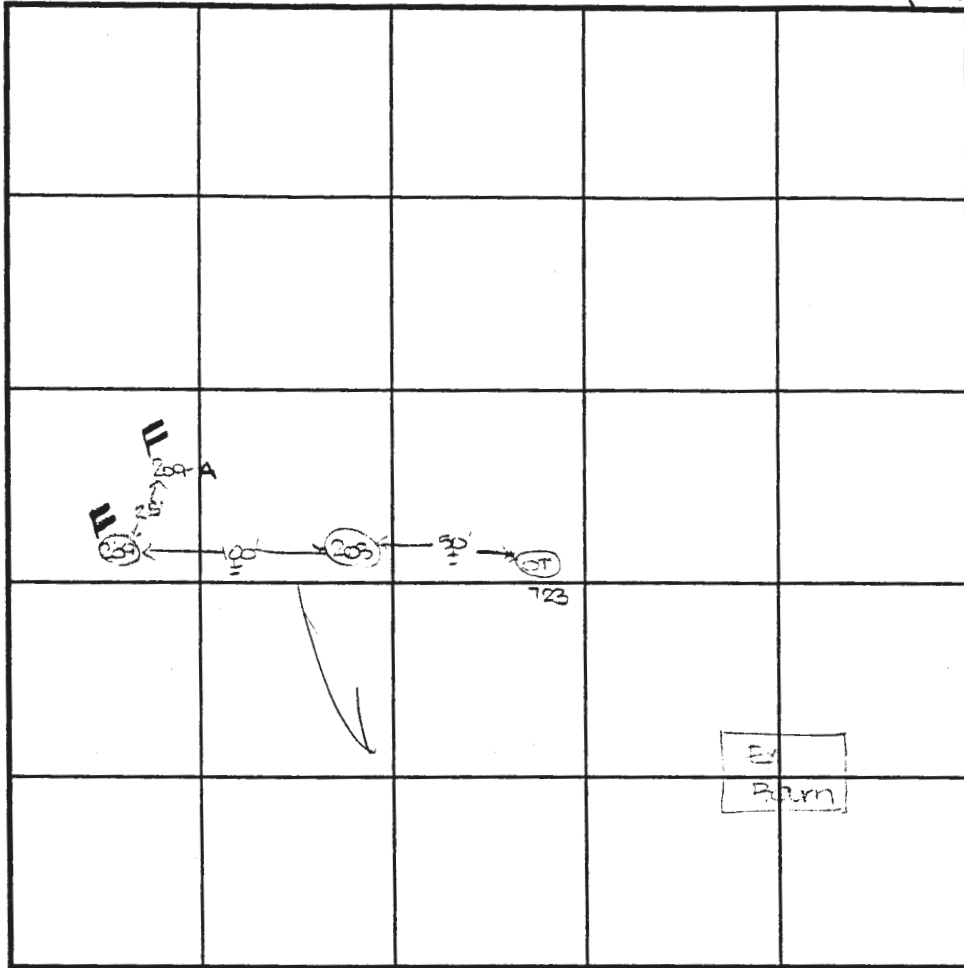

SOIL PROFILE

0'

INDICATE NORTH - NAME ADJOINING ROADWAY AS BASE LINE.

DATE	TEST NO.	DEPTH	PRE-WET		TEST - 1" DROP		TIME
			START	STOP	START	STOP	
3-29-99	208	3.2' S	11:45	11:50	11:50	12:00	6
		11.5' S	VISUAL - SEE PROFILE				CL
	209	11.0' S	VISUAL - SEE PROFILE				FAIL
	209-A	8.0' D	20% topsoil				FAIL

REMARKS test holes 208 and 209 tested as staked

TYPE OF SOIL Manor

TESTED BY D. Soe ALSO PRESENT M. Johnson, S. Ellis

TRENCH DESIGN DATA: AVERAGE PERCOLATION TIME TRENCH WIDTH

INLET DEPTH MAXIMUM BOTTOM DEPTH SQ. FT./BEDROOM

59935 K

COUNTY #

SOIL PROFILE

0' 534

orange  
clay  
loam

4.0'

beige  
sandy  
clay  
loam15%  
rock  
frags

10.0'

532

failed  
due  
to rock  
greater  
than  
50%

6.0'

535

orange  
beige  
clay  
loam

4.0'

orange  
brown  
sandy  
clay  
loam  
15%  
rock

10.5'

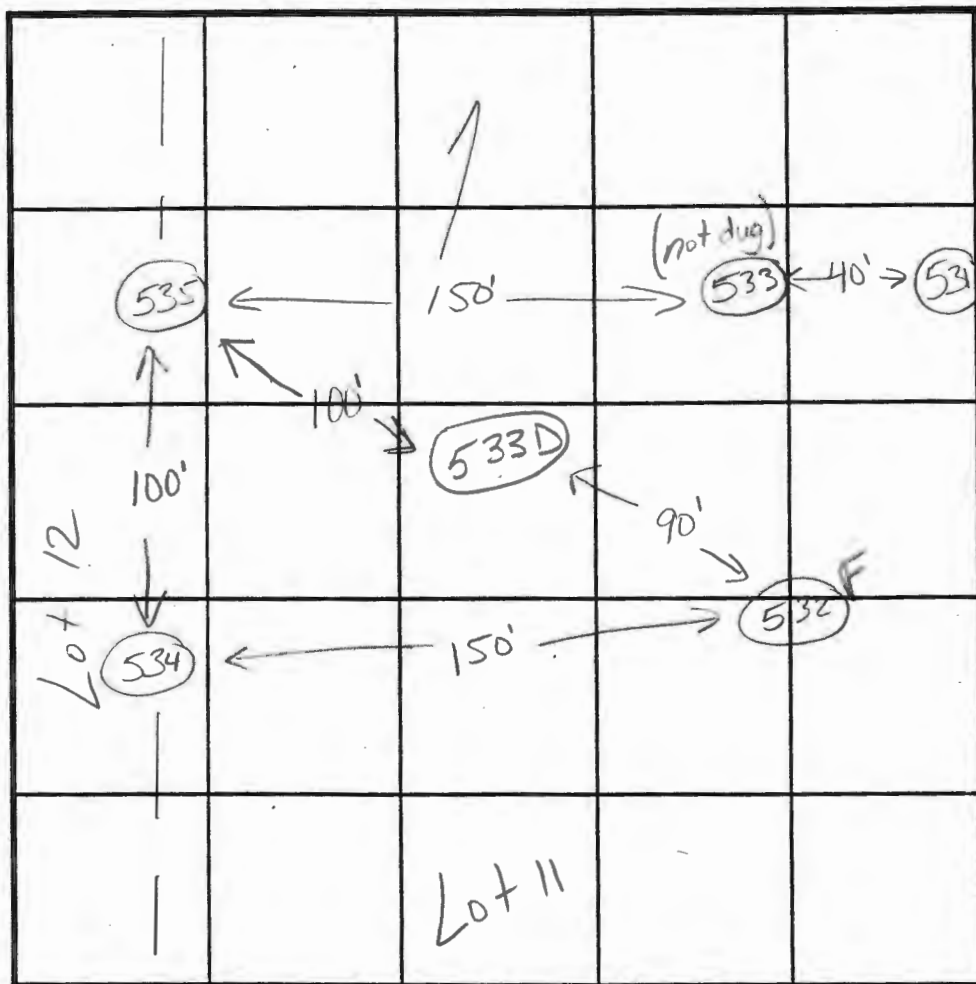

INDICATE NORTH - NAME ADJOINING ROADWAY AS BASE LINE.

SOIL PROFILE

0' 533(D)

Orange  
brown  
clay lm

1.0'

large  
rock  
frags  
40%

4.0'

beige  
sandy  
clay  
loam

10.0'

DATE	TEST NO.	DEPTH	PRE-WET		TEST - 1" DROP		TIME
			START	STOP	START	STOP	
	534	4.0'S	2:41:20	2:43	2:43	2:48	5min
		7.0'S	2:39:40	2:41:40	2:41:40	2:44:40	3min
		10.0'D	visual	ok - see profile			
	535	4.0'S	3:11:30	3:12:30	3:12:30	3:14	1:30
		10.5'D	visual	ok - see profile			
	532	FAILED		DUE TO ROCK			F
	533(D)	visual	only - see profile				OK

REMARKS

TYPE OF SOIL Manor

TESTED BY

ALSO PRESENT

TRENCH DESIGN DATA: AVERAGE PERCOLATION TIME

TRENCH WIDTH

INLET DEPTH

MAXIMUM BOTTOM DEPTH

SQ. FT./BEDROOM

# APPLICATION

PERCOLATION TESTING

A 59935E

P \_\_\_\_\_

HOWARD COUNTY HEALTH DEPARTMENT

BUREAU OF ENVIRONMENTAL HEALTH

3525-H ELLICOTT MILLS DRIVE/ELLICOTT CITY, MARYLAND 21043  
TELEPHONE: 313-2640

DISTRICT \_\_\_\_\_

DATE 4/13/98

TO: THE COUNTY HEALTH OFFICER  
ELLICOTT CITY, MARYLAND

I HEREBY APPLY FOR THE NECESSARY TEST PRIOR TO APPLICATION FOR PERMIT TO CONSTRUCT (OR RECONSTRUCT) A SEWAGE DISPOSAL SYSTEM.

PROPERTY OWNER ROBERT P. BUICE

ADDRESS 7979 MONCASTER MILL ROAD PHONE 410-975-0200

AGENT OR PROSPECTIVE BUYER DONALD R. REWIER LAND DESIGN & DEV INC.

ADDRESS 10805 HICKORY RIDGE ROAD PHONE 410-740-2100

PROPERTY LOCATION: COLUMBIA, MD 21044 Lot 4

SUBDIVISION BUICE PROPERTY, Sec 1 LOT NO. 5

ROAD AND DESCRIPTION EAST SIDE OLD ROXBURY ROAD

JUST EAST OF INTERSECTION OF RT 97 & ROXBURY MILL ROAD

TAX MAP 21 PARCEL # 84 GRID 20

SIZE OF LOT ONE ACRE TYPE BLDG. SF D  
(SINGLE FAMILY DWELLING OR COMMERCIAL)

THE SYSTEM INSTALLED UNDER THIS APPLICATION IS ACCEPTABLE ONLY UNTIL PUBLIC FACILITIES BECOME AVAILABLE. I FULLY UNDERSTAND THE

FEE CONNECTED WITH THE FILING OF THIS PERC TEST APPLICATION IS NON-REFUNDABLE UNDER ANY CIRCUMSTANCES. I ALSO AGREE TO

COMPLY WITH ALL M.O.S.H.A. REQUIREMENTS IN TESTING THIS LOT. DONALD R. REWIER, JR.  
(SIGNATURE OF APPLICANT)

APPROVED BY \_\_\_\_\_ FOR \_\_\_\_\_ DATE \_\_\_\_\_

DISAPPROVED BY \_\_\_\_\_ FOR \_\_\_\_\_ DATE \_\_\_\_\_

HOLD PENDING FURTHER TESTS \_\_\_\_\_

REASONS FOR REJECTION OR HOLDING \_\_\_\_\_

PERCOLATION TEST PLAT/PRELIMINARY PLAT - TITLE OR I.D. # \_\_\_\_\_ DATE \_\_\_\_\_

SITE DEVELOPMENT PLAN/FINAL PLAT - TITLE OR I.D. # \_\_\_\_\_ DATE \_\_\_\_\_

## THIS IS NOT A PERMIT

59935 E  
COUNTY #

SOIL PROFILE  
723

light  
brown  
sac/m  
greater  
50%  
rock  
frags

SOIL PROFILE

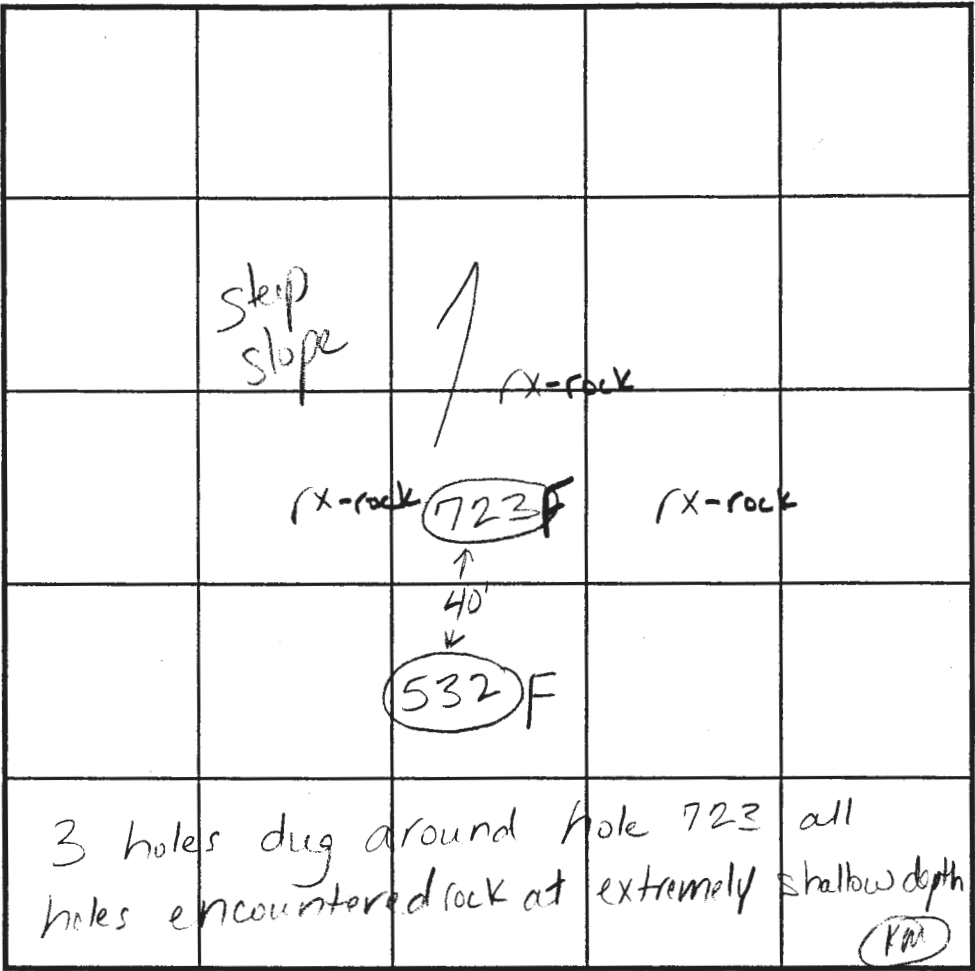

INDICATE NORTH - NAME ADJOINING ROADWAY AS BASE LINE.

DATE	TEST NO.	DEPTH	PRE-WET		TEST - 1" DROP		TIME	
			START	STOP	START	STOP		
10/29/98	723	5.0'D	FAILED DUE TO ROCK					

REMARKS \_\_\_\_\_

TYPE OF SOIL Manor

TESTED BY Kim Maiste ALSO PRESENT Sam

TRENCH DESIGN DATA: AVERAGE PERCOLATION TIME \_\_\_\_\_ TRENCH WIDTH \_\_\_\_\_

INLET DEPTH \_\_\_\_\_ MAXIMUM BOTTOM DEPTH \_\_\_\_\_ SQ. FT/BEDROOM \_\_\_\_\_

# Buice SEC 1 LOT #4

COUNTY #

SOIL PROFILE

0' 208

1' topsoil

org brn cl lm

pale org tan si lm

20% Sap r sh

5'

0' 209

1' topsoil

org brn cl lm

up to 50% shale from

4'

tan cl lm

up to 50% shale from

11'

0' 209-A

1' topsoil

org brn cl lm

4'

pale org tan si lm

up to 50% hard shale

8'

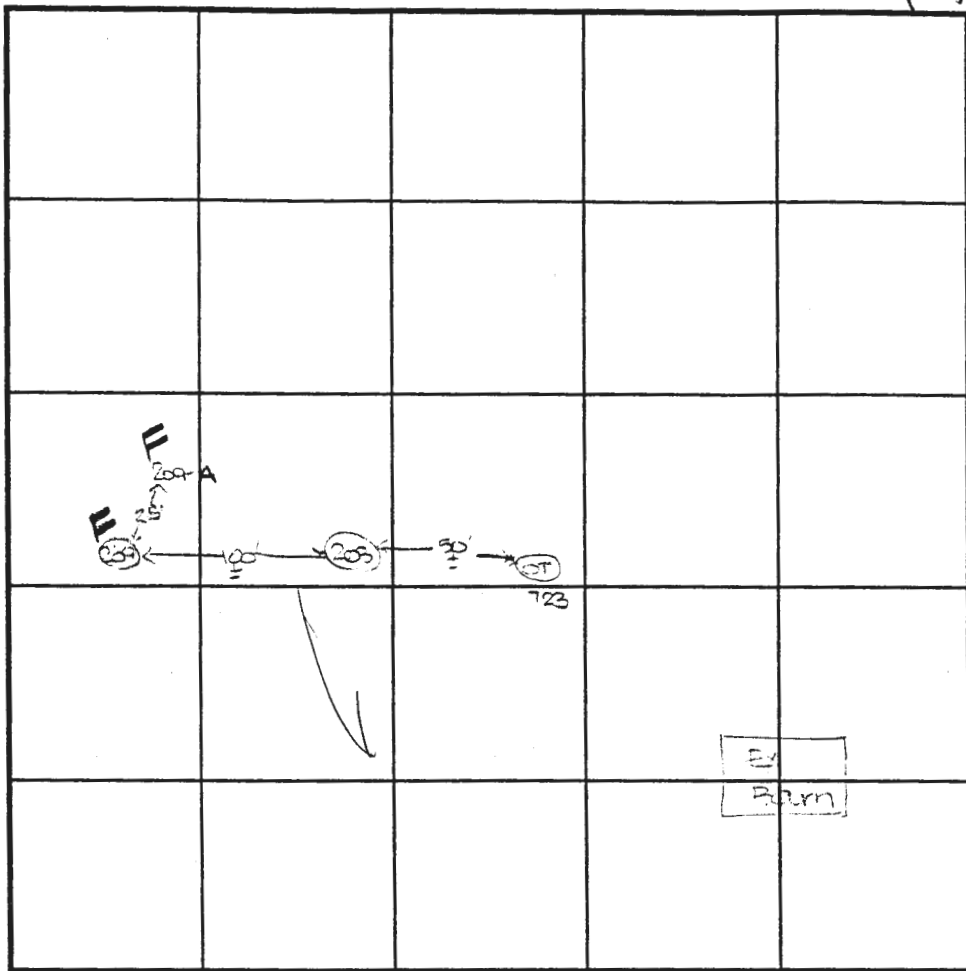

SOIL PROFILE

0'

INDICATE NORTH - NAME ADJOINING ROADWAY AS BASE LINE.

DATE	TEST NO.	DEPTH	PRE-WET		TEST - 1" DROP		TIME
			START	STOP	START	STOP	
3-29-99	208	3.5' S	11:45	11:50	11:50	11:55	6
		11.5' S	11:50	- See profile	11:55	-	CL
	209	11.0' S	11:55	- See profile	12:00	-	FAIL
	209-A	8.0' S	12:05	-			FAIL

REMARKS test holes 208 and 209 tested as staked

TYPE OF SOIL Manor

TESTED BY D. Soe ALSO PRESENT M. Johnson, S. Ellis

TRENCH DESIGN DATA: AVERAGE PERCOLATION TIME TRENCH WIDTH

INLET DEPTH MAXIMUM BOTTOM DEPTH SQ. FT./BEDROOM

# APPLICATION

PERCOLATION TESTING

A NO FEE

P \_\_\_\_\_

HOWARD COUNTY HEALTH DEPARTMENT  
BUREAU OF ENVIRONMENTAL HEALTH  
3525-H ELLICOTT MILLS DRIVE/ELLICOTT CITY, MARYLAND 21043  
TELEPHONE: 313-2640

DISTRICT \_\_\_\_\_

DATE 5/30/02

TO: THE COUNTY HEALTH OFFICER  
ELLICOTT CITY, MARYLAND

I HEREBY APPLY FOR THE NECESSARY TEST PRIOR TO APPLICATION FOR PERMIT TO CONSTRUCT (OR RECONSTRUCT) A SEWAGE DISPOSAL SYSTEM.

PROPERTY OWNER \_\_\_\_\_

ADDRESS \_\_\_\_\_ PHONE \_\_\_\_\_

AGENT OR PROSPECTIVE BUYER \_\_\_\_\_

ADDRESS \_\_\_\_\_ PHONE \_\_\_\_\_

PROPERTY LOCATION:  
SUBDIVISION Belle Property, Sec 1 LOT NO. 4

ROAD AND DESCRIPTION \_\_\_\_\_

TAX MAP \_\_\_\_\_ PARCEL # \_\_\_\_\_

SIZE OF LOT \_\_\_\_\_ TYPE BLDG. \_\_\_\_\_  
(SINGLE FAMILY DWELLING OR COMMERCIAL)

THE SYSTEM INSTALLED UNDER THIS APPLICATION IS ACCEPTABLE ONLY UNTIL PUBLIC FACILITIES BECOME AVAILABLE. I FULLY UNDERSTAND THE  
FEE CONNECTED WITH THE FILING OF THIS PERC TEST APPLICATION IS NON-REFUNDABLE UNDER ANY CIRCUMSTANCES. I ALSO AGREE TO  
COMPLY WITH ALL M.O.S.H.A. REQUIREMENTS IN TESTING THIS LOT. \_\_\_\_\_  
(SIGNATURE OF APPLICANT)

APPROVED BY \_\_\_\_\_ FOR \_\_\_\_\_ DATE \_\_\_\_\_

DISAPPROVED BY \_\_\_\_\_ FOR \_\_\_\_\_ DATE \_\_\_\_\_

HOLD PENDING FURTHER TESTS \_\_\_\_\_

REASONS FOR REJECTION OR HOLDING \_\_\_\_\_

PERCOLATION TEST PLAT/PRELIMINARY PLAT - TITLE OR I.D. # \_\_\_\_\_ DATE \_\_\_\_\_

SITE DEVELOPMENT PLAN/FINAL PLAT - TITLE OR I.D. # \_\_\_\_\_ DATE \_\_\_\_\_

# THIS IS NOT A PERMIT

# Lot 76 Holes

S010	✓	P	—	} IN SDA
S011	✓	P	—	
S012	✓	P	—	
S013	✓	P	—	
S34	✓	P	—	
S32	✓	F		
723	✓	F		
268	✓	P		
S330	✓	P		
S30	✓	P		
S31	✓	P		
1994	✓	P	—	} IN SDA

SHALLOW

SYSTEM

ONLY

4' BOTTOM MAX



DRIVEWAY TO REMAIN  
FOR FARM USE

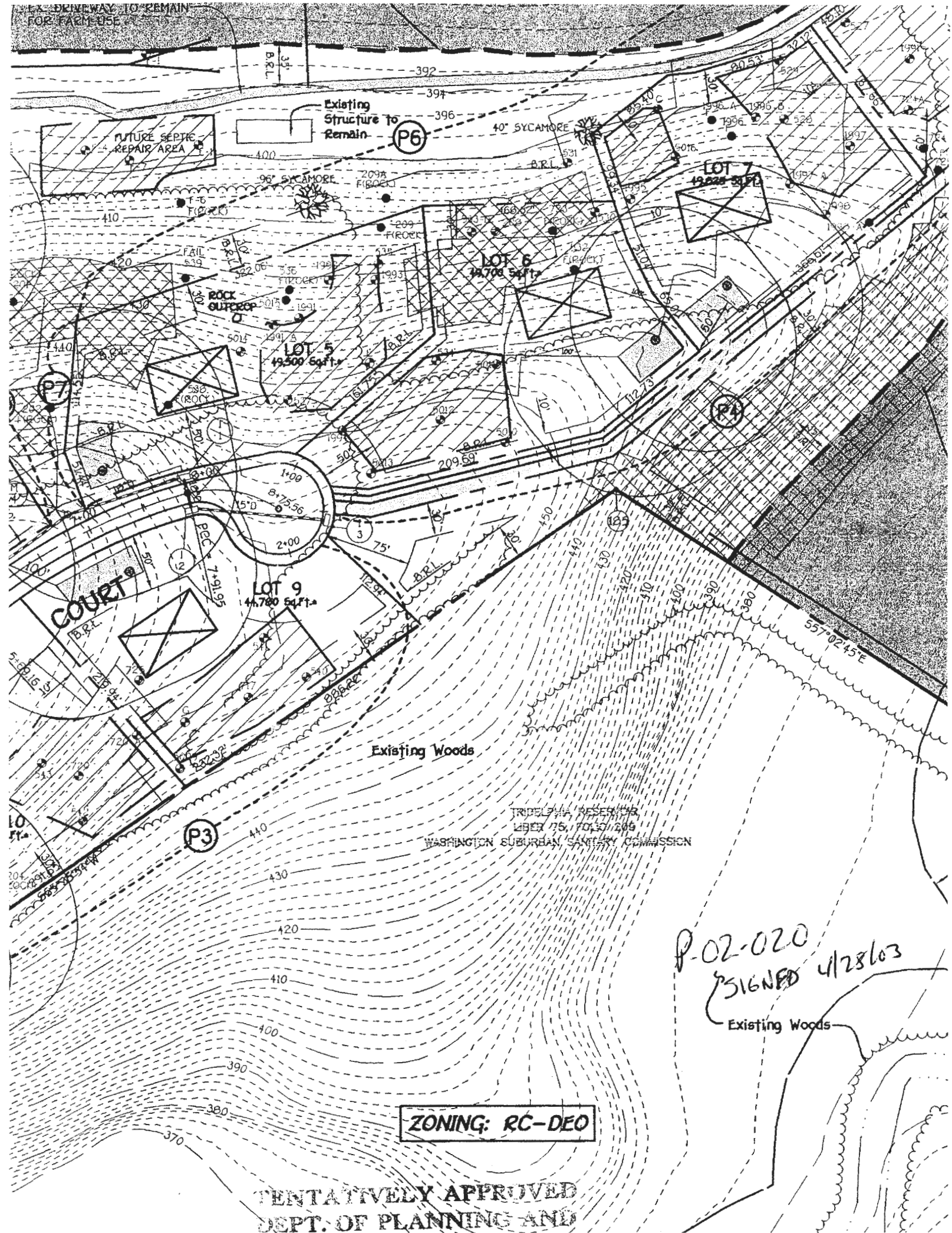

**ZONING: RC-DEO**

**TENTATIVELY APPROVED  
DEPT. OF PLANNING AND**

P-02-020  
SIGNED 4/28/03  
Existing Woods

