

PERMIT

SEWAGE DISPOSAL SYSTEM

MARYLAND STATE DEPARTMENT OF HEALTH*

P 34774

A REPAIR

HOWARD COUNTY

BUREAU OF ENVIRONMENTAL HEALTH

992-2330

ELLICOTT CITY

DISTRICT 4th

DATE 1/9/85

Dorothy Noranbrock IS PERMITTED TO INSTALL ALTER X

ADDRESS 646 Watersville Road PHONE _____

SUBDIVISION _____ ROAD 646 Watersville LOT /

PROPERTY OWNER Charles W. Noranbrock

ADDRESS _____

IF GARBAGE GRINDER IS USED INCREASE SEPTIC TANK CAPACITY BY 50% AND ABSORPTION AREA BY 22%.

GARBAGE GRINDER? YES _____ NO _____

SEPTIC TANK CAPACITY _____ GALLONS NUMBER OF BEDROOMS _____

REPAIR - Percolation test to establish sufficient area to allow for future repairs
to existing septic system.

PLANS APPROVED BY Frank Skinner DATE 1/9/85

COVER NO WORK UNTIL INSPECTED AND APPROVED.

NEITHER THE HOWARD COUNTY COUNCIL NOR THE HEALTH DEPARTMENT IS RESPONSIBLE FOR THE SUCCESSFUL OPERATION OF ANY SYSTEM.

NOTE: IF TRENCH IS USED CALL FOR INSPECTION BEFORE AND AFTER PLACING GRAVEL IN TRENCH.

NOTE: NO DRY WELL SHALL EXCEED 15 FOOT IN DIAMETER. NO ABSORPTION TRENCH TO EXCEED 100 FEET IN LENGTH.

NOTE: ALL PIPE FROM HOUSE TO SEPTIC TANK MUST BE CAST IRON OR SCHEDULE 40 PVC OR ABS.

PERMIT VOID AFTER THREE YEARS.

NOTE: INSTALL STAND PIPE ON SEPTIC TANK AND DRY WELL. STAND PIPES MUST BE 6 INCHES IN DIAMETER CAST IRON, CONCRETE OR TERRA COTTA, OR PVC OR ABS ACCEPTED. IF TOP OF SEPTIC TANK IS DEEPER THAN 3 FEET MANHOLE TO GRADE REQUIRED

***INSTALLER IS RESPONSIBLE FOR OBTAINING FINAL APROVAL ON THIS PERMIT**

***CALL 992-2330 FOR INSPECTION OF SEPTIC SYSTEMS.**

EH - 2-1082

PERMIT

SEWAGE DISPOSAL SYSTEM

MARYLAND STATE DEPARTMENT OF HEALTH*

P 34774

A REPAIR

HOWARD COUNTY
BUREAU OF ENVIRONMENTAL HEALTH
992-2330

ELLICOTT CITY
DISTRICT 4th

DATE 1/9/85

Dorothy Noranbrock IS PERMITTED TO INSTALL _____ ALTER X

ADDRESS 646 Watersville Road PHONE _____

SUBDIVISION _____ ROAD 646 Watersville LOT /

PROPERTY OWNER Charles W. Noranbrock

ADDRESS _____

IF GARBAGE GRINDER IS USED INCREASE SEPTIC TANK CAPACITY BY 50% AND ABSORPTION AREA BY 22%.

GARBAGE GRINDER? YES _____ NO _____

SEPTIC TANK CAPACITY _____ GALLONS NUMBER OF BEDROOMS _____

or REPAIR - Percolation test to establish sufficient area to allow for future repairs
to existing septic system.

PLANS APPROVED BY Frank Skinner DATE 1/9/85

COVER NO WORK UNTIL INSPECTED AND APPROVED.

NEITHER THE HOWARD COUNTY COUNCIL NOR THE HEALTH DEPARTMENT IS RESPONSIBLE FOR THE SUCCESSFUL OPERATION OF ANY SYSTEM.

NOTE: IF TRENCH IS USED CALL FOR INSPECTION BEFORE AND AFTER PLACING GRAVEL IN TRENCH.

NOTE: NO DRY WELL SHALL EXCEED 15 FOOT IN DIAMETER. NO ABSORPTION TRENCH TO EXCEED 100 FEET IN LENGTH.

NOTE: ALL PIPE FROM HOUSE TO SEPTIC TANK MUST BE CAST IRON OR SCHEDULE 40 PVC OR ABS.

PERMIT VOID AFTER THREE YEARS.

NOTE: INSTALL STAND PIPE ON SEPTIC TANK AND DRY WELL. STAND PIPES MUST BE 6 INCHES IN DIAMETER. CAST IRON, CONCRETE OR TERRA COTTA, OR PVC OR ABS ACCEPTED. IF TOP OF SEPTIC TANK IS DEEPER THAN 3 FEET MANHOLE TO GRADE REQUIRED.

***INSTALLER IS RESPONSIBLE FOR OBTAINING FINAL APROVAL ON THIS PERMIT**

*CALL 992-2330 FOR INSPECTION OF SEPTIC SYSTEMS.

EH - 2-1082

State of Maryland—Department of Health

Howard County Health Department

Ellicott City, Md.

SEWAGE DISPOSAL PERMIT NO. A-Pym P-34774

PERMITTEE Shirley Thompson

LOCATION Watsonville Road

Howard County

Do Not Cover Work Until Health Department Approval Appears On This Card

NOTICE

☐

STOP ALL CONSTRUCTION ON SEWAGE DISPOSAL SYSTEM AND CONTACT HEALTH DEPARTMENT BEFORE CONTINUING

Inspector _____

Date _____

☐

WORK IS SATISFACTORY, CONTINUE

Inspector _____

Date _____

☐

FINAL INSPECTION MADE,
COVER ALL WORK

Inspector _____

Date _____

POST THIS CARD WHERE IT CAN BE SEEN FROM ROAD

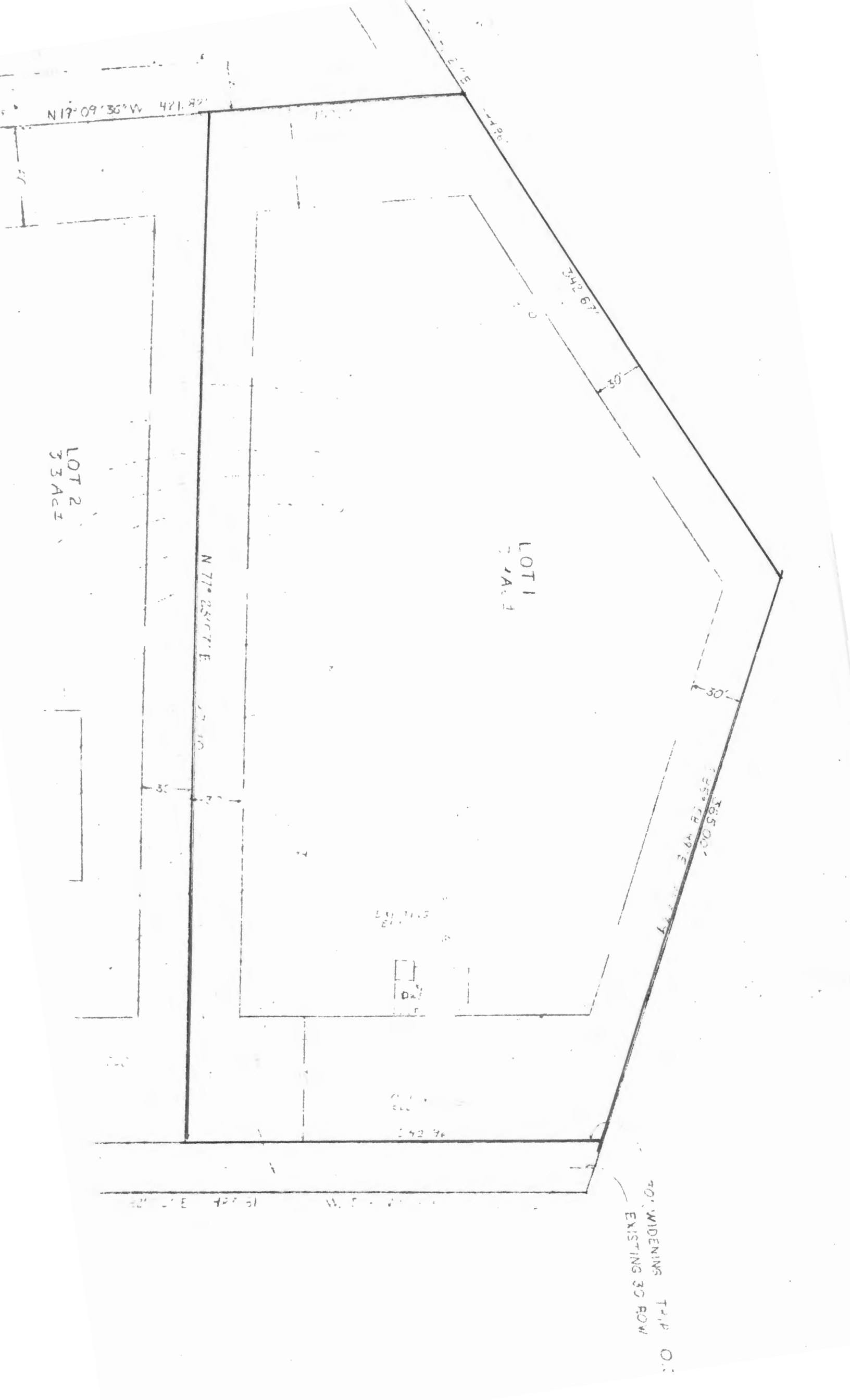

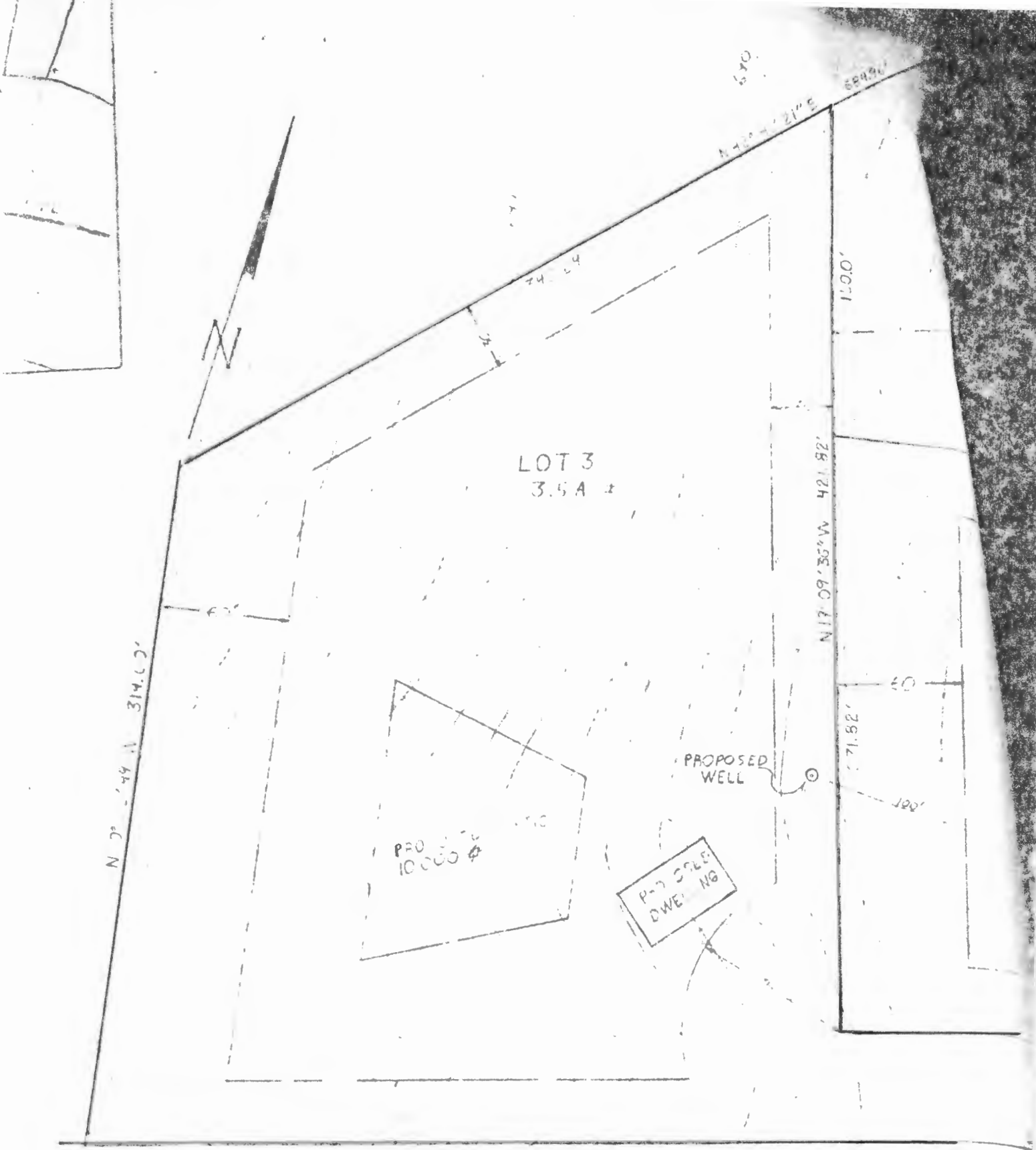

PERMIT

SEWAGE DISPOSAL SYSTEM

MARYLAND STATE DEPARTMENT OF HEALTH

HOWARD COUNTY

ELLICOTT CITY

DISTRICT 4

DATE 4/25/73

INDEXED

Edward Fickert

IS PERMITTED TO INSTALL X ALTER

ADDRESS Watersville Road, Mt. Airy, Maryland

PHONE 878-0543

A SEWAGE DISPOSAL SYSTEM LOCATED AT

SUBDIVISION

ROAD Watersville Rd.

LOT

(see application for better directions)

PROPERTY OWNER Charles V. Hornbrook

ADDRESS

SPECIFICATIONS - 4 bedrooms

DRAIN FIELD DEPTH FEET, BOTTOM AREA SQ. FT.

SEEPAGE PITS ABSORBENT SIDE-WALL AREA SQ. FT.

SEPTIC TANK CAPACITY 1,200 GALLONS

FOR GARBAGE GRINDER, INCREASE DISPOSAL AREA 22% & TANK CAPACITY 50%.

Inlet to be 3 1/2 to 4 ft. deep.

OTHER Dry well - dig pit 15 ft. sq. with 7 ft. effective depth below the first 1 ft. of

non-absorbent ground. Trench ³⁰ 30 ft. long - ¹⁰ 10 ft. deep with ⁵ 5 ft. gravel. If trench

is used call for inspection before trench has gravel installed. Dry well located 105 ft.

from Watersville Road and 105 ft. from right side as seen when facing from Watersville Rd.

NOTE: ALL PIPE FROM HOUSE TO SEPTIC TANK AND DRY WELL MUST BE CAST IRON.

PERMIT VOID AFTER THREE YEARS.

PLANS APPROVED BY Snyder/Monaghan

DATE 11/28/72 & 4/25/73

NOTE: INSTALL STIFF PIPE ON SEPTIC TANK AND DRY WELL.

FILL SEPTIC TANK AND DISTRIBUTION BOX WITH WATER BEFORE CALLING FOR AN INSPECTION. COVER NO WORK UNTIL INSPECTED AND APPROVED.

NEITHER THE HOWARD COUNTY COMMISSIONERS NOR THE HEALTH DEPARTMENT IS RESPONSIBLE FOR THE SUCCESSFUL OPERATION OF ANY SYSTEM.

17656

APPLICATION

SEWAGE DISPOSAL TESTING

STATE OF MARYLAND - DEPARTMENT OF HEALTH AND MENTAL HYGIENE

A 34776

P _____

HOWARD COUNTY HEALTH DEPARTMENT
ENVIRONMENTAL HEALTH SERVICES

P. O. BOX 476 ELLICOTT CITY, MARYLAND 21043
TELEPHONE: 992-2330

DISTRICT 4th

DATE 1/9/85

TO: THE COUNTY HEALTH OFFICER
ELLICOTT CITY, MARYLAND

I, HEREBY, APPLY FOR THE NECESSARY TEST IN ORDER TO CONSTRUCT (OR RECONSTRUCT) A SEWAGE DISPOSAL SYSTEM.

PROPERTY OWNER Charles W. Noranbrock
24792 Pasee Vendaval (Rod May 725-0665)
ADDRESS El Toro, California 92630 PHONE 1-714-380-8276

PROPERTY LOCATION:

SUBDIVISION Noranbrock Property LOT NO. 3

ROAD AND DESCRIPTION Watersville Road (Liber 547, Folio 14, Tax Map 2, Parcel 104)

SIZE OF LOT 3.5 Acres TYPE BLDG. 3 or 4 bedrooms
(NUMBER OF BEDROOMS)

THE SYSTEM INSTALLED UNDER THIS APPLICATION IS ACCEPTABLE ONLY UNTIL PUBLIC FACILITIES BECOME AVAILABLE. I FULLY UNDERSTAND THE
FEE CONNECTED WITH THE FILING OF THIS PERC TEST APPLICATION IS NON-REFUNDABLE UNDER ANY CIRCUMSTANCES. I ALSO AGREE TO COMPLY

WITH ALL M.O.S.H.A. REQUIREMENTS IN TESTING THIS LOT. /s/ Evans, Hagan & Holdefer, Inc.
(SIGNATURE OF APPLICANT)

APPROVED BY _____ FOR _____ DATE _____

REJECTED BY _____ FOR _____ DATE _____

HOLD PENDING FURTHER TESTS _____ DATE _____

REASONS FOR REJECTION OR HOLDING 1-24-85 Failed Perc Held For Review SH
7-23-85 Due Unsatisfactory Severe Rock at shallow depths, limited
area remaining to test. SHH

THIS IS NOT A PERMIT

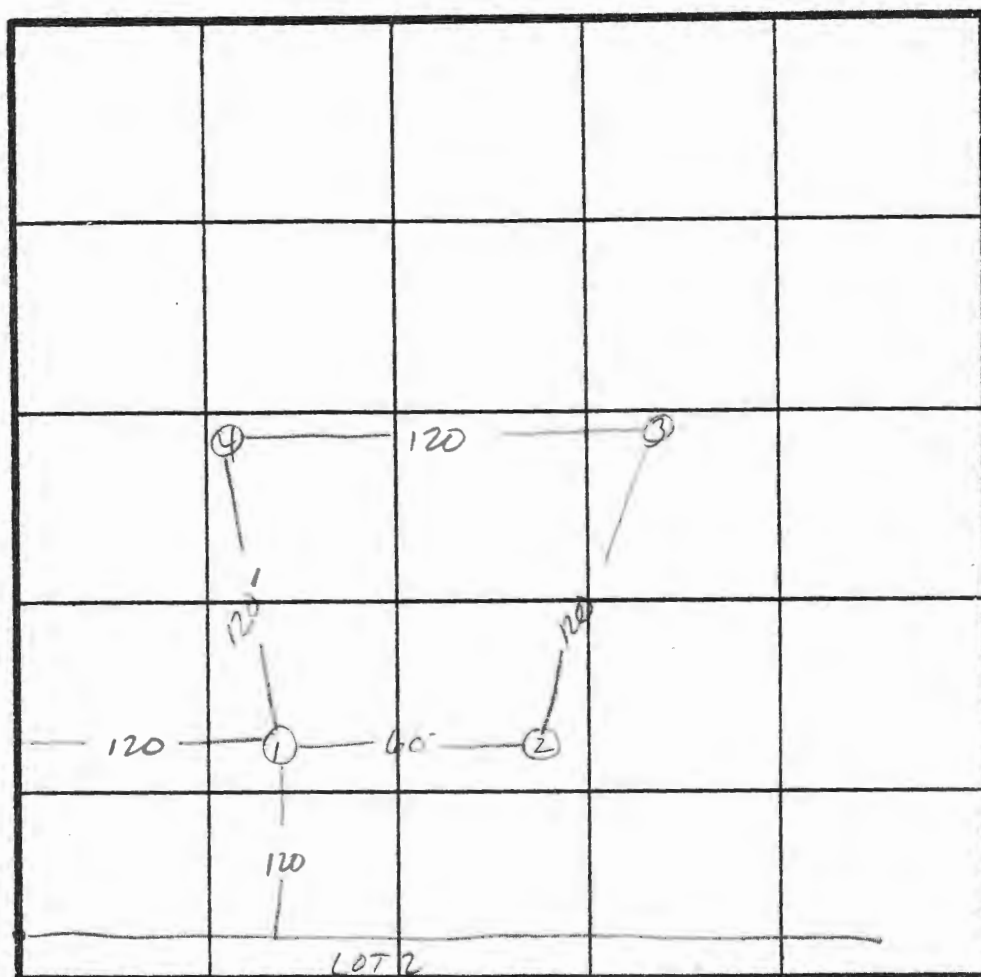

⑦

| | |
|---------------|----|
| A | 6" |
| 50%+ SATURITE | 2" |
| LARGE ROCK | |

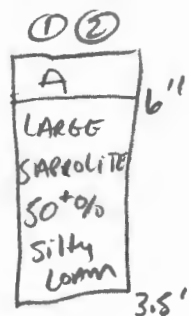
[illegible]

REMARKS ROCK AT 2'-5' FAILED TEST.

TYPE OF SOIL Glenelg / Marion

C. Abel / C. Williams

ALSO PRESENT GARY HALLER - KIDDF / KETTERMAN NJO
CLIFF STEIN, JDAKOVICH.

APPLICATION

SEWAGE DISPOSAL TESTING

STATE OF MARYLAND - DEPARTMENT OF HEALTH AND MENTAL HYGIENE

A 34776

P _____

HOWARD COUNTY HEALTH DEPARTMENT
ENVIRONMENTAL HEALTH SERVICES

P. O. BOX 476 ELLICOTT CITY, MARYLAND 21043
TELEPHONE: 992-2330

DISTRICT 4th

DATE 1/9/85

TO: THE COUNTY HEALTH OFFICER
ELLICOTT CITY, MARYLAND

I, HEREBY, APPLY FOR THE NECESSARY TEST IN ORDER TO CONSTRUCT (OR RECONSTRUCT) A SEWAGE DISPOSAL SYSTEM.

PROPERTY OWNER Charles E. Moranbrock
24792 Paseo Vendaval (Rod May 725-0665)
ADDRESS El Toro, California 92630 PHONE 1-714-380-2276

PROPERTY LOCATION:

SUBDIVISION Moranbrock Addition LOT NO. 3

ROAD AND DESCRIPTION Waters Hill Rd. (Lot 547, P. 140 11, Map No. 2, Howard Co.)

SIZE OF LOT 0.10 Acres TYPE BLDG. 3 bed rooms
(NUMBER OF BEDROOMS)

THE SYSTEM INSTALLED UNDER THIS APPLICATION IS ACCEPTABLE ONLY UNTIL PUBLIC FACILITIES BECOME AVAILABLE. I FULLY UNDERSTAND THE
FEE CONNECTED WITH THE FILING OF THIS PERC TEST APPLICATION IS NON-REFUNDABLE UNDER ANY CIRCUMSTANCES. I ALSO AGREE TO COMPLY
WITH ALL M.O.S.H.A. REQUIREMENTS IN TESTING THIS LOT. /s/ Evans, Hagan & Holdefer, Inc.

(SIGNATURE OF APPLICANT)

APPROVED BY _____ FOR _____ DATE _____

REJECTED BY _____ FOR _____ DATE _____

HOLD PENDING FURTHER TESTS _____ DATE _____

REASONS FOR REJECTION OR HOLDING _____

THIS IS NOT A PERMIT

APPLICATION

SEWAGE DISPOSAL TESTING

STATE OF MARYLAND - DEPARTMENT OF HEALTH AND MENTAL HYGIENE

HOWARD COUNTY HEALTH DEPARTMENT
ENVIRONMENTAL HEALTH SERVICES

P. O. BOX 476 ELLICOTT CITY, MARYLAND 21043
TELEPHONE: 992-2330

A 34776

P _____

DISTRICT 4th

DATE 1/9/85

TO: THE COUNTY HEALTH OFFICER
ELLICOTT CITY, MARYLAND

I, HEREBY, APPLY FOR THE NECESSARY TEST IN ORDER TO CONSTRUCT (OR RECONSTRUCT) A SEWAGE DISPOSAL SYSTEM.

PROPERTY OWNER Charles E. Moranbrock
24792 Paseo Vendaval (Ron May 725-0665)
ADDRESS El Toro, California 92630 PHONE 1-714-380-3276

PROPERTY LOCATION:

SUBDIVISION HOPEWELL ESTATES LOT NO. 3

ROAD AND DESCRIPTION WAGONS HILL ROAD (Rt. 407, El Toro, CA, Hwy Map 2, Parcel 124)

SIZE OF LOT 0.11 Acres TYPE BLDG. 3 br. 1.1 bedrooms
(NUMBER OF BEDROOMS)

THE SYSTEM INSTALLED UNDER THIS APPLICATION IS ACCEPTABLE ONLY UNTIL PUBLIC FACILITIES BECOME AVAILABLE. I FULLY UNDERSTAND THE
FEE CONNECTED WITH THE FILING OF THIS PERC TEST APPLICATION IS NON-REFUNDABLE UNDER ANY CIRCUMSTANCES. I ALSO AGREE TO COMPLY
WITH ALL M.O.S.H.A. REQUIREMENTS IN TESTING THIS LOT. /s/ Evans, Hagan & Holdefer, Inc.
(SIGNATURE OF APPLICANT)

APPROVED BY _____ FOR _____ DATE _____

REJECTED BY _____ FOR _____ DATE _____

HOLD PENDING FURTHER TESTS _____ DATE _____

REASONS FOR REJECTION OR HOLDING _____

THIS IS NOT A PERMIT

Recorded
11/28/72
9:30
4 1/2' holes
100 ft. apart
on 10,000 ft

APPLICATION

SEWAGE DISPOSAL TESTING

A 17656

P _____

MARYLAND STATE DEPARTMENT OF HEALTH

HOWARD COUNTY ST - 1200 gallons

ELLICOTT CITY

Dry wells at 150' / bedroom or 600 sq ft

DISTRICT 4

drywell located 165' from Watersville Rd and 105' from
right side as seen when facing from Watersville Rd.

DATE 11/16/72

Inlet 4 ft ~~12 ft~~ total depth max 12 ft.

dig pit
15 ft deep
2 ft effect 11
above

(Note - effective absorbent area to begin at 6')

TO: THE COUNTY HEALTH OFFICER
ELLICOTT CITY, MARYLAND

If trench is used - inspected
before gravel is installed
trench 20' long
2' deep 2' gravel

I, HEREBY, APPLY FOR THE NECESSARY TESTS IN ORDER TO CONSTRUCT (OR RECONSTRUCT) A SEWAGE
DISPOSAL SYSTEM.

PROPERTY OWNER Charles W. Noranbrock

ADDRESS 1017 Colwood Rd., Balto., Md.

PHONE 747-8504

PROPERTY LOCATION:

SUBDIVISION _____ LOT NO. _____

ROAD AND DESCRIPTION Watersville Rd. 1/2 mile north of Rte. 40; left side
of road. 11 acres, 480' road frontage

OCCUPANT Same as above

PHONE _____

PERSON TO CONSTRUCT SYSTEM Jess Schissler

ADDRESS Brangles Rd., Marriottsville, Md.

PHONE 787-2642

SIZE OF LOT 11 acres

TYPE BLDG. 2 story 4 bedrooms
NUMBER OF BEDROOMS

IF NOT SINGLE RESIDENCE DESCRIBE _____

SIGNATURE OF APPLICANT Pridemark Enterprises Inc.

Permitt Linton

APPROVED BY H Snyder

FOR

2 dry wells
(KIND OF SYSTEM)

DATE

11/28/72

REJECTED BY _____

FOR

(KIND OF SYSTEM)

DATE

HOLD PENDING FURTHER TESTS _____

DATE

REASONS FOR REJECTION OR HOLDING _____

THIS IS NOT A PERMIT

APPLICATION

SEWAGE DISPOSAL TESTING

MARYLAND STATE DEPARTMENT OF HEALTH

HOWARD COUNTY

A 17656

P _____

ELLICOTT CITY

DISTRICT 4

DATE 11/16/72

TO: THE COUNTY HEALTH OFFICER
ELLICOTT CITY, MARYLAND

I, HEREBY, APPLY FOR THE NECESSARY TESTS IN ORDER TO CONSTRUCT (OR RECONSTRUCT) A SEWAGE DISPOSAL SYSTEM.

PROPERTY OWNER Charles W. Noranbrook

ADDRESS 1017 Colwood Rd., Balto., Md. PHONE 747-9504

PROPERTY LOCATION:

SUBDIVISION _____ LOT NO. _____

ROAD AND DESCRIPTION Watersville Rd. 1/2 mile north of Hts. 40; left side
of road. 11 acres, 450' road frontage

OCCUPANT Same as above PHONE _____

PERSON TO CONSTRUCT SYSTEM Jess Schissler

ADDRESS Brinkles Rd., Marriottsville, Md. PHONE 787-2342

SIZE OF LOT 11 acres TYPE BLDG. 2 story 4 bedrooms
NUMBER OF BEDROOMS

IF NOT SINGLE RESIDENCE DESCRIBE _____

SIGNATURE OF APPLICANT Fridemark Enterprises Inc. Bennett Linton

APPROVED BY _____ FOR _____ DATE _____
(KIND OF SYSTEM)

REJECTED BY _____ FOR _____ DATE _____
(KIND OF SYSTEM)

HOLD PENDING FURTHER TESTS _____ DATE _____

REASONS FOR REJECTION OR HOLDING _____

THIS IS NOT A PERMIT

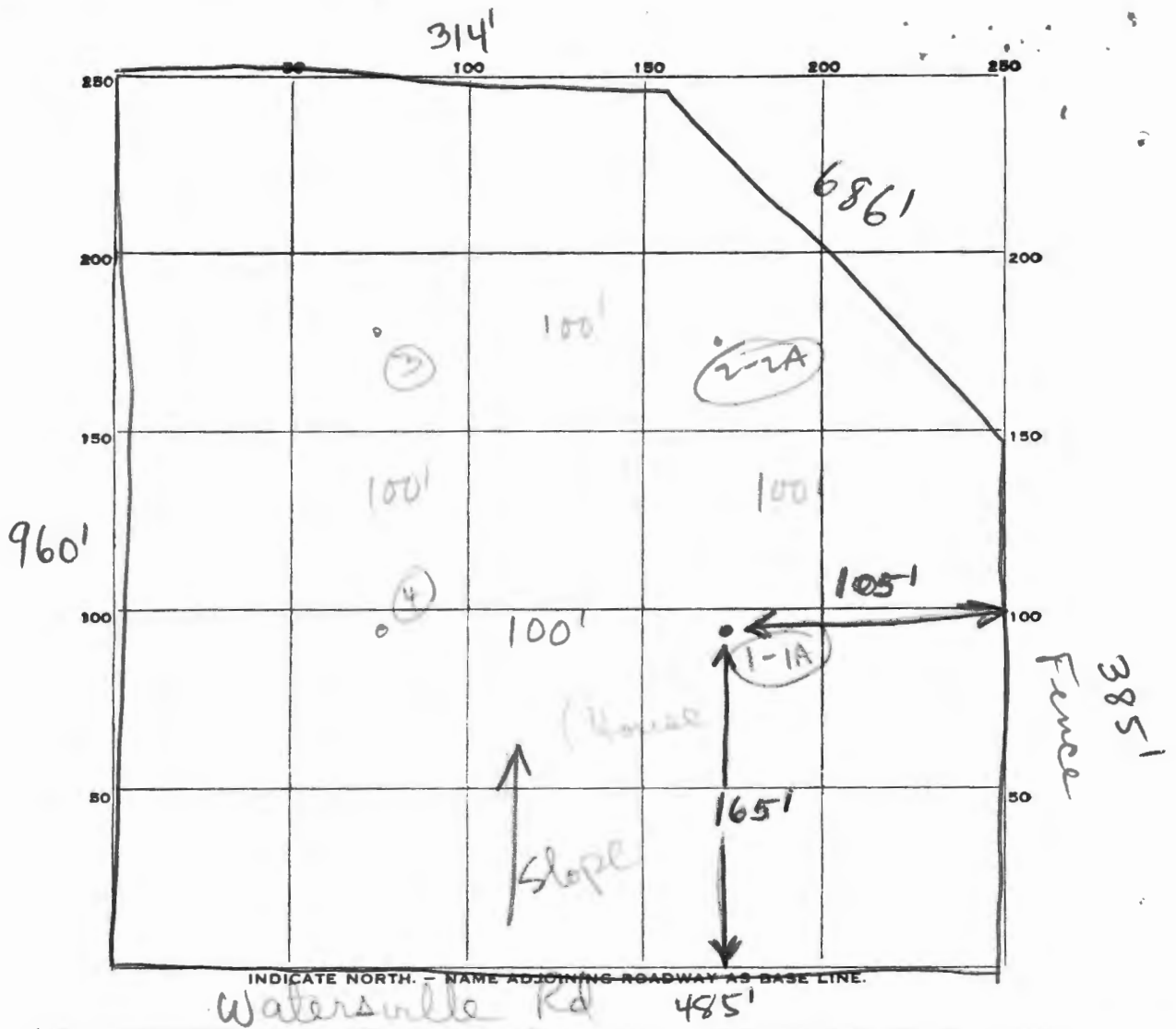

Rock
at 11'

| DATE | TEST NO. | DEPTH | PRE-WET | | TEST - 1" DROP | | TIME |
|-------|----------|-------|----------------------------------|-------|----------------|-------|------|
| | | | START | STOP | START | STOP | |
| 11/28 | 1 | 5' | 9 58 | 10 20 | 10 20 | 10 50 | 30 |
| | 1A | 11' | 9 59 | 10 01 | 10 01 | 10 03 | 2 |
| | 2 | 5' | 10 17 | 10 30 | 10 30 | 10 55 | 25 |
| | 2A | 12' | 10 19 | 10 23 | 10 23 | 10 26 | 3 |
| | 3 | 10' | Top 5' clay Bottom 5' - rocky | | rocky > Dry | | |
| | 4 | 10' | same | | | | |
| | | | | | | | |
| | | | | | | | |
| | | | | | | | |
| | | | | | | | |
| | | | | | | | |
| | | | | | | | |
| | | | | | | | |

Aw Time
15 min

SOIL AUGER FINDING

TESTED BY

REMARKS

Dry well at (1, 1A)
Inlet 6'
Max Depth 12'

OFFICE OF PLANNING & ZONING

FINAL PLAT/ORIGINAL

SIGNATURE APPROVAL

File No. F-86-51
Koraul Brook Prop.
(Name)

This form is for the processing of final plat originals for signature approvals. If it is found necessary for any corrections or additions to be made on the original, the corrections needed must be stated and forwarded to the next agency, minus the signature, and then returned to the Office of Planning and Zoning for processing. All or any revisions required to the final plat original will be compiled and forwarded to the owner to enable the owner's engineer to make the revisions at one time or to contact the appropriate County agency on questions concerning such revisions.

OPZ

Date Received

Date Forwarded

Jim Brown
Reviewing Agent

2-14-86

2-18-86

Rejected For: _____

DPW/HEALTH

Date In

Date Forwarded

Reviewing Agent

Rejected For: _____

HEALTH/DPW

Date In

Date Forwarded

Reviewing Agent

Rejected For: _____

OPZ

Date Received

Owner/Engineer
Notified

Reviewing Agent

Actions or Revisions Needed: _____

HOWARD COUNTY HEALTH DEPARTMENT

JOYCE M. BOYD, M.D., M.P.H.
COUNTY HEALTH OFFICER



Bureau of Environmental Health
3525 Ellicott Mills Drive
Ellicott City, Maryland 21043

Director - 461-9956
Water & Sewerage, Permits - 461-9933
Community Environmental Health - 461-9944
Technical Services - 461-9955

July 29, 1985

Mr. Charles W. Noranbrock
24792 Pasee Vendaval
El Toro, California 92630

RE: Noranbrock Property
Tax Map 2, Parcel 104
Lot 1 and 2

Dear Mr. Noranbrock:

On July 23, 1985 a repercolation test was conducted on the above referenced property. The test revealed unsatisfactory soil conditions on Lot Number 3, showing severe rock formations at shallow depths. On Lot Number 2, soil conditions were found satisfactory on the area tested. However, the area tested on Lot 2 is the highest area and does not provide for an adequate house and well site as designed.

If a suitable house and well site can be established on Lot Number 2, that is, a site higher or equal in elevation and at the minimum distances as stated in COMAR 10.17.02, then the percolation test can be approved. Submission of the plat meeting the above requirements must be by a registered engineer or licensed surveyor.

If you should have any questions concerning this matter, please feel free to contact me at the above address or by calling 461-9933.

Very truly yours,

A handwritten signature in cursive script that reads "Craig Williams".

Craig Williams, Director
Water and Sewerage Program

CW/SA:JR

| DNR-131 | | EMERGENCY NO. (If any) - | | STATE OF MARYLAND DEPARTMENT OF WATER RESOURCES STATE OFFICE BLDG., ANNAPOLIS, MARYLAND 21401 APPLICATION FOR PERMIT TO DRILL WELL | | DWR PERMIT NUMBER 110-73-0224 | |
|--|--|--|--|--|--|--|--|
| B 1 | | 1616 | | SEQUENCE NO. (DWR USE ONLY) | | FILL IN THIS FORM COMPLETELY | |
| 1 2 3 (SEQ. NO.) 6 (THIS NUMBER IS TO BE PUNCHED IN COLS. 3-6 ON ALL CARDS) | | DATE RECEIVED (DWR USE ONLY) 4/18/73 10:15 10:30 | | OWNER NORAN BROCK COL 15 LAST NAME | | FIRST NAME HARLES | |
| STREET OR RFD 1017 Colwood COL 36 | | POST OFFICE BALTIMORE COL 57 | | Road 21228 COL 76 | | | |
| B 1 | | CONTINUED | | DRILLER INFORMATION | | B 3 | |
| 1 2 3 (SEQ. NO.) 6 | | DATE MAR - 1973 | | LICENSE NUMBER 30 77 80 | | 1 2 3 (SEQ. NO.) 6 COUNTY Howard (DO NOT ABBREVIATE COUNTY NAME) 21 | |
| DATE MAR - 1973 | | FIRST NAME DANA | | DRILLER KRYMER LAST NAME | | SUBDIVISION 23 42 | |
| SIGNATURE Dana | | | | | | SECTION 44 46 LOT 48 50 | |
| B 2 | | WELL INFORMATION | | B 4 | | LOCATION OF WELL | |
| 1 2 3 (SEQ. NO.) 6 | | MAXIMUM PUMPING RATE (GALLONS PER MINUTE) 5 8 12 | | 1 2 3 (SEQ. NO.) 6 | | DIRECTION FROM TOWN (CIRCLE APPROPRIATE BOX) | |
| AVERAGE DAILY QUANTITY NEEDED (GALLONS PER DAY) 400 14 20 | | USE FOR WATER (CIRCLE APPROPRIATE BOX) | | N NORTH E EAST NE NORTHEAST SE SOUTHEAST | | S SOUTH W WEST NW NORTHWEST SW SOUTHWEST | |
| <input checked="" type="radio"/> DOMESTIC, HOME (SINGLE OR DOUBLE HOUSEHOLD UNIT ONLY) | | <input type="radio"/> FARMING, AGRICULTURE, IRRIGATION | | NEAR WHAT ROAD WATERVILLE Road | | ON WHICH SIDE OF ROAD (CIRCLE APPROPRIATE BOX) | |
| <input type="radio"/> INDUSTRIAL, COMMERCIAL, STATE AND FEDERAL GOVERNMENT. | | <input type="radio"/> MUNICIPAL WATER SUPPLY | | N 32 S 32 E 32 W 32 | | DISTANCE FROM ROAD (ENTER DISTANCE AND CIRCLE APPROPRIATE BOX) 50 34 37 38 39 | |
| <input type="radio"/> PRIVATE WATER COMPANY | | <input type="radio"/> TEST | | | | | |
| APPROXIMATE DEPTH OF WELL 150 24 28 FEET | | APPROXIMATE DIAMETER OF WELL 6 (NEAREST INCH) | | DRAW A SKETCH BELOW SHOWING LOCATION OF WELL IN RELATION TO NEARBY TOWNS, ROADS AND STREAMS WITH NORTH IN THE DIRECTION OF THE ARROW, AND GIVE DISTANCE FROM WELL TO NEAREST ROAD JUNCTION OR STREAM CROSSING SHOWN ON THE SKETCH. ALSO SHOW, BY MEANS OF AN "X", THE WELL LOCATION IN THE BOX BELOW, AND THE BOX NUMBER FROM THE WELL LOCATION MAP. | | N 4-18-77 78 ft deep 50' top hole 23' top cement OK DOWN | |
| METHOD OF DRILLING USED (CIRCLE APPROPRIATE METHOD) | | BORED (OR AUGERED) JETTED DRIVEN | | WATERVILLE Rd | | RT 40 | |
| 30-37 AIR-ROTARY CABLE | | AIR-PERCUSSION REVERSE-ROTARY DRIVE-POINT | | | | | |
| OTHER (DESCRIBE) | | | | | | | |
| REPLACEMENT OR DEEPEMED WELLS (CIRCLE APPROPRIATE BOX) | | <input checked="" type="radio"/> THIS WELL WILL NOT REPLACE AN EXISTING WELL | | | | | |
| <input type="radio"/> THIS WELL WILL REPLACE A WELL THAT WILL BE ABANDONED AND SEALED | | <input type="radio"/> THIS WELL WILL REPLACE A WELL THAT WILL BE USED AS A STANDBY | | | | | |
| <input type="radio"/> THIS WELL WILL DEEPEMED AN EXISTING WELL PERMIT NUMBER OF WELL TO BE REPLACED OR DEEPEMED (IF AVAILABLE) | | | | | | | |
| NOT TO BE FILLED IN BY DRILLER (DWR USE ONLY) | | APPROPRIATION PERMIT NUMBER 54 | | ENGINEER REVIEW DISTRICT NO. 63 | | BOX NUMBER E 760 N 550 | |
| FORCE 67 68 | | WRITE INITIALS IN BOX | | CONDITIONS 70 71 72 73 74 75 76 77 78 79 | | WELL X | |
| B 4 | | CONTINUED | | HEALTH DEPARTMENT APPROVAL | | 0/5 5/5 | |
| 1 2 3 (SEQ. NO.) 6 | | DATE 032973 | | Howard Palmer F. Wine APPROVED BY | | NORTH COORDINATE 50 51 52 53 54 55 | |
| 41 | | STATE HEALTH (CIRCLE BOX) | | COUNTY NAME Howard | | EAST COORDINATE 57 58 59 60 61 62 63 | |
| DATE 032973 | | | | COUNTY NO. 3169 | | ELEVATION AT WELL HEAD (FEET) 65 66 67 68 | |
| B 5 | | SPECIAL CONDITIONS 8-63 (DWR USE ONLY) | | | | 0/0 5/0 | |
| 1 2 3 (SEQ. NO.) 6 | | | | | | | |

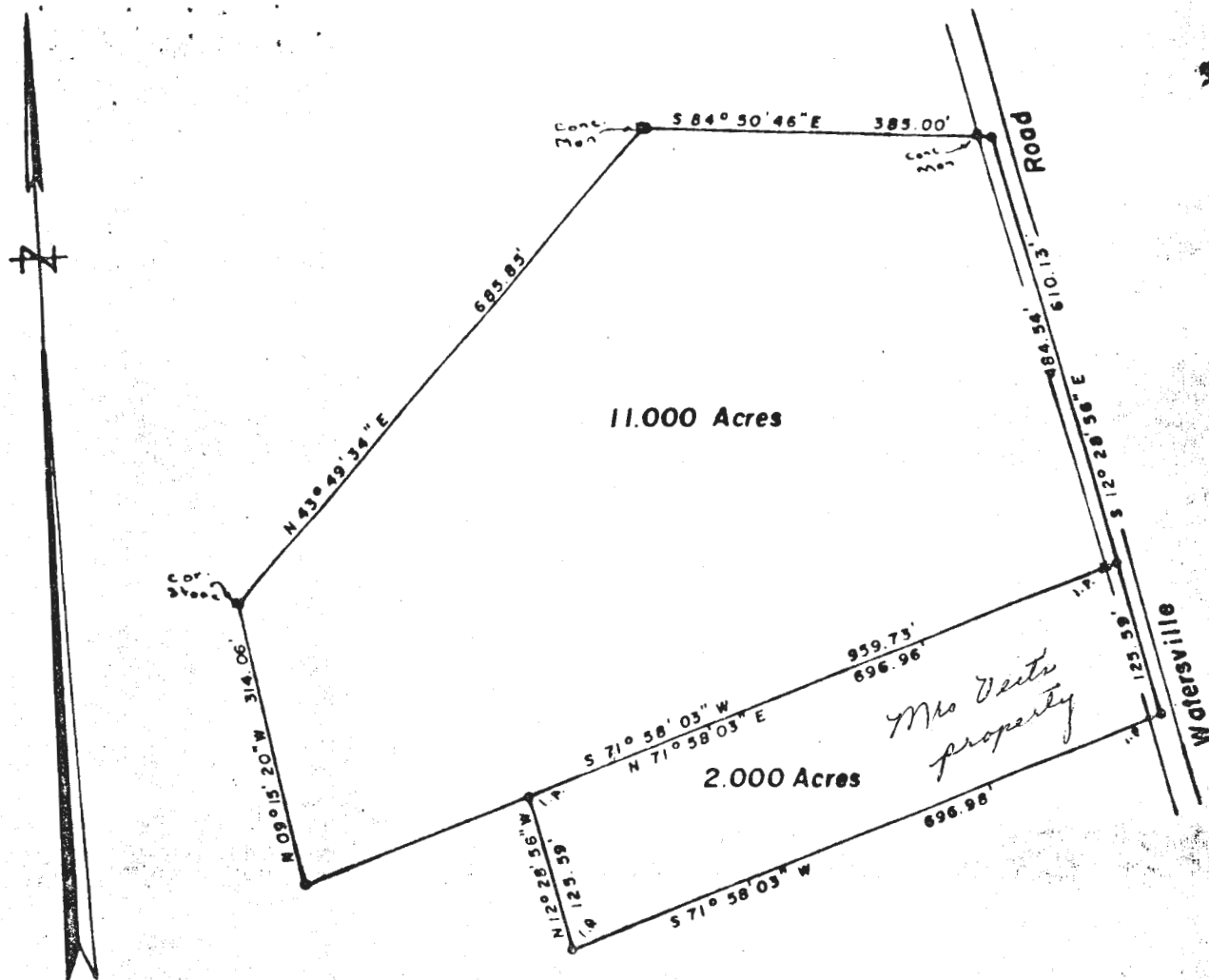

PLAT OF SURVEY
FOR
MRS. SAMUEL S. VEIT
FOURTH ELECTION DISTRICT OF HOWARD COUNTY
LISBON, MARYLAND
SCALE: 1 IN. = 200 FT. NOVEMBER 18, 1970

Claude M. Skinner Jr.
Claude M. Skinner Jr. Reg. Engineer & Land Surveyor No. 2237



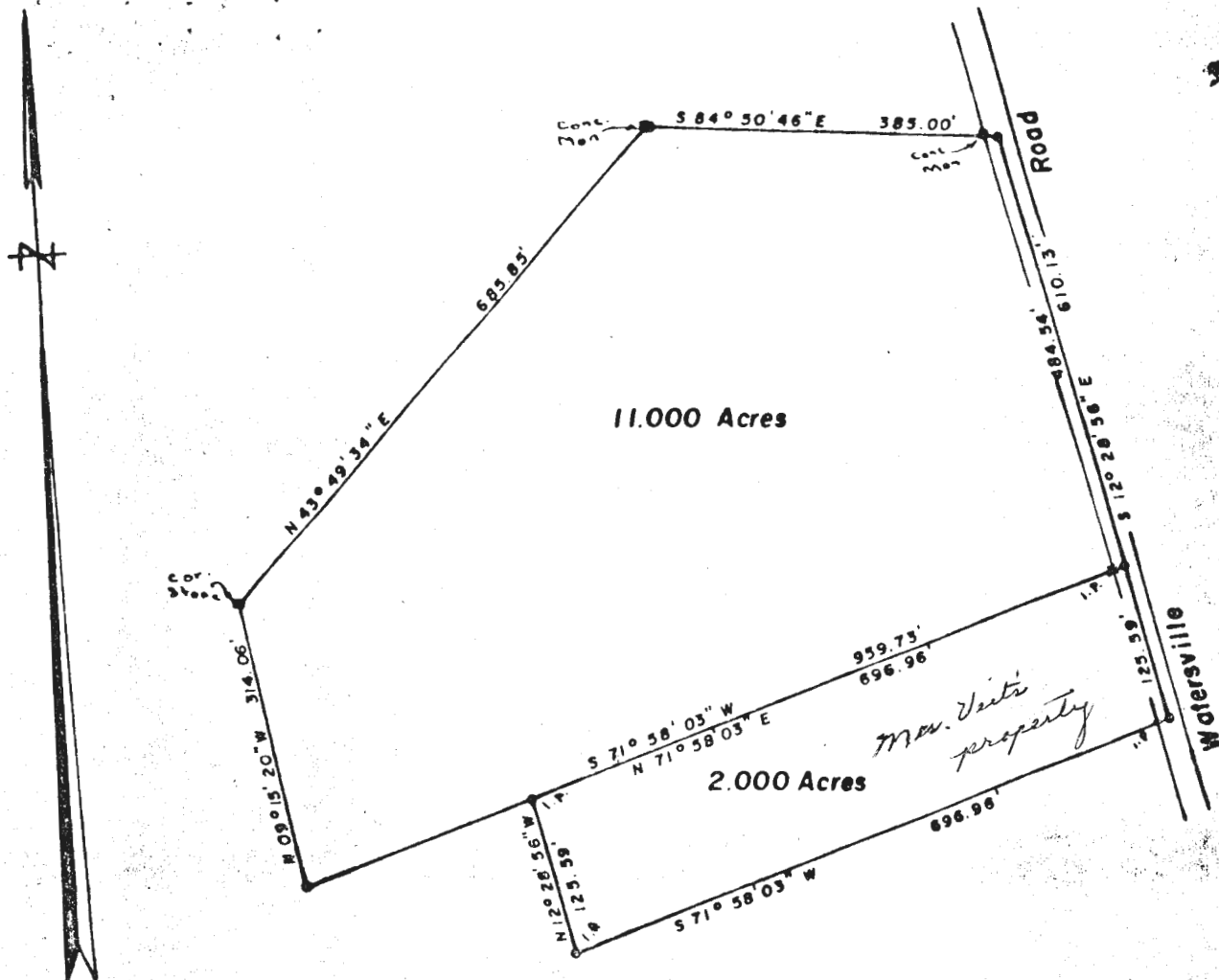

PLAT OF SURVEY
FOR
MRS. SAMUEL S. VEIT
FOURTH ELECTION DISTRICT OF HOWARD COUNTY
LISBON, MARYLAND
SCALE: 1 IN. = 200 FT. NOVEMBER 18, 1970

Claude M. Skinner Jr.
Claude M. Skinner Jr. Reg. Engineer & Land Surveyor No. 2237



PLOT DETAILS

Oct 22 1972.

NAME Charles William Norrish PHONE NO. R1 7.8504

MY PROPERTY IS LOCATED ON THE (NORTH) (EAST) SIDE OF Watsonville Road (SOUTH) (WEST)

☐ STREET
☐ AVENUE
☐ ROAD

1/2 mile FEET _____ BLOCKS _____ (NORTH) (EAST) OF Route 40 - ☐ STREET
(SOUTH) (WEST) ☐ AVENUE
☐ ROAD

TOWN Howard COUNTY Maryland STATE Maryland

SIZE OF PLOT 480 x 950 VALUE \$ 25.000 FREE & CLEAR? yes

IT HAS THE FOLLOWING IMPROVEMENTS:

_____WATER _____SEWER
 _____GAS _____ELECTRIC
 _____WALKS _____CURBS

IS STREET PAVED? YES. KIND BLACKTOP

SKETCH BELOW:

FILL IN AND GIVE ALL INFORMATION:

A. NAME ALL STREETS AND ROADS.

B. INDICATE NORTH POINT.

C. INDICATE PLOT OWNED.

D. GIVE DISTANCES FROM NEAREST INTERSECTION.

E. SHOW NEARBY LANDMARKS.

F. SHOW CLEARLY HOW TO REACH LOT FROM MAIN HIGHWAYS.

Pridemark Homes

FOR PROUD LIVING

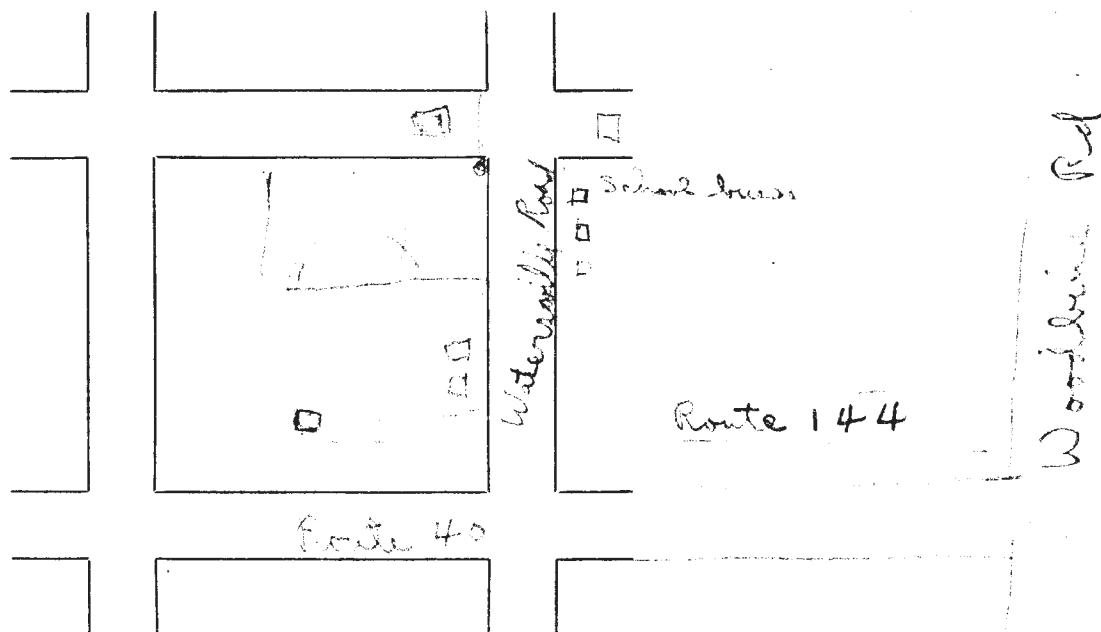

DETAILED DIRECTIONS TO PROPERTY FROM BALTIMORE: _____ MILES FROM BALTIMORE TO SITE

West on route 40 to Waterville Pk. Turn north .05 of mile
property at top hill on left side of road (11 acres) ^{app.} 1480 ft road
frontage X 950 deep.