

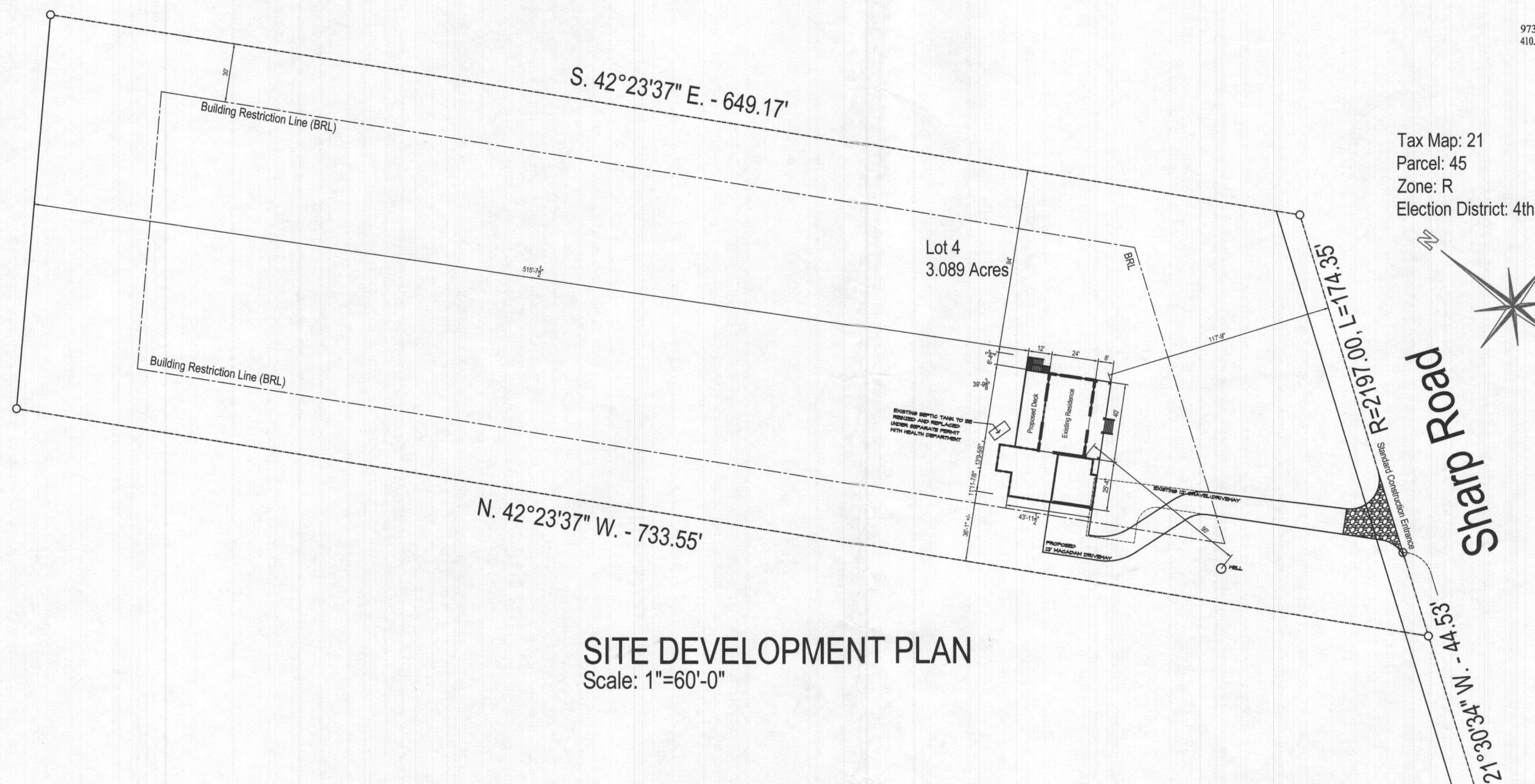

ARCHITECTS

9738 Briarcliffe Lane . Ellicott City, Maryland 21042
410.730.4300 Fax 410.988.2174 E-Mail JPCArchitects@verizon.net



SITE DEVELOPMENT PLAN
Scale: 1"=60'-0"

Proposed Modifications and Addition to the Graboski Residence

3654 Sharp Road . Glenwood, Maryland 21738

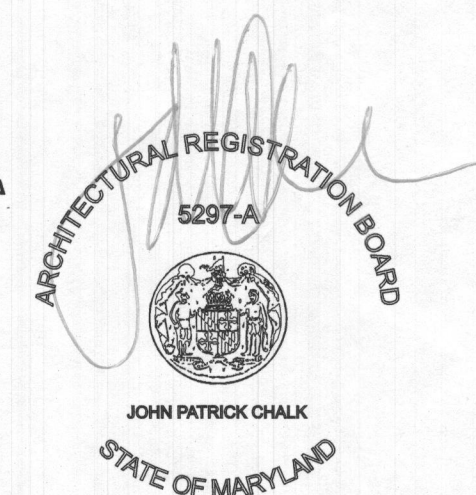

Professional Certification:
I certify that these documents were prepared and
approved by me, and that I am a duly licensed
Architect under the laws of the State of Maryland,
License Number #5297-A, Expiration Date: 06/27/2019

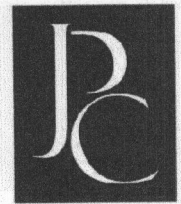

ARCHITECTS

9738 Briarcliffe Lane . Ellicott City, Maryland 21042
410.730.4300 Fax 410.988.2174 E-Mail JPCArchitects@verizon.net

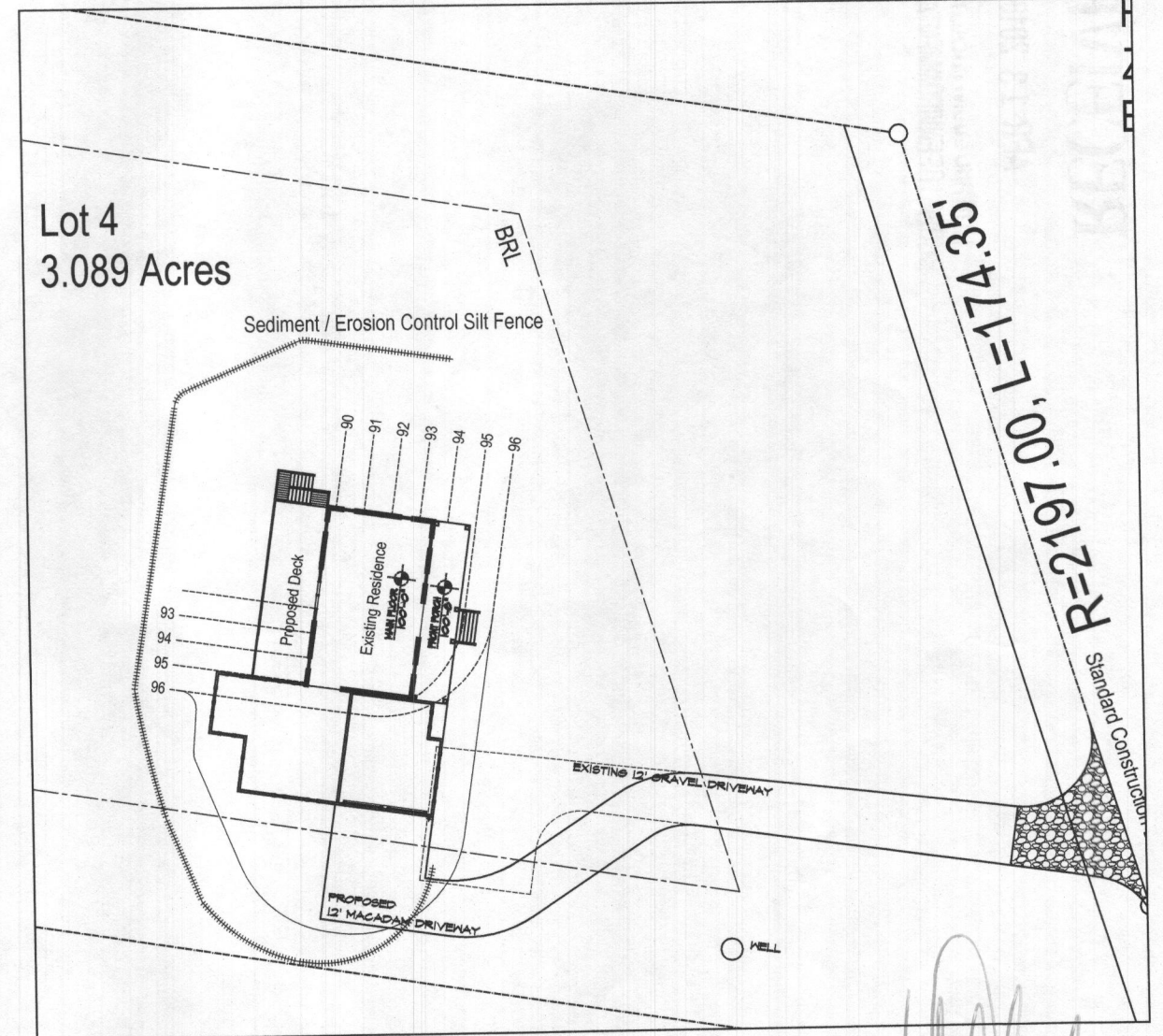
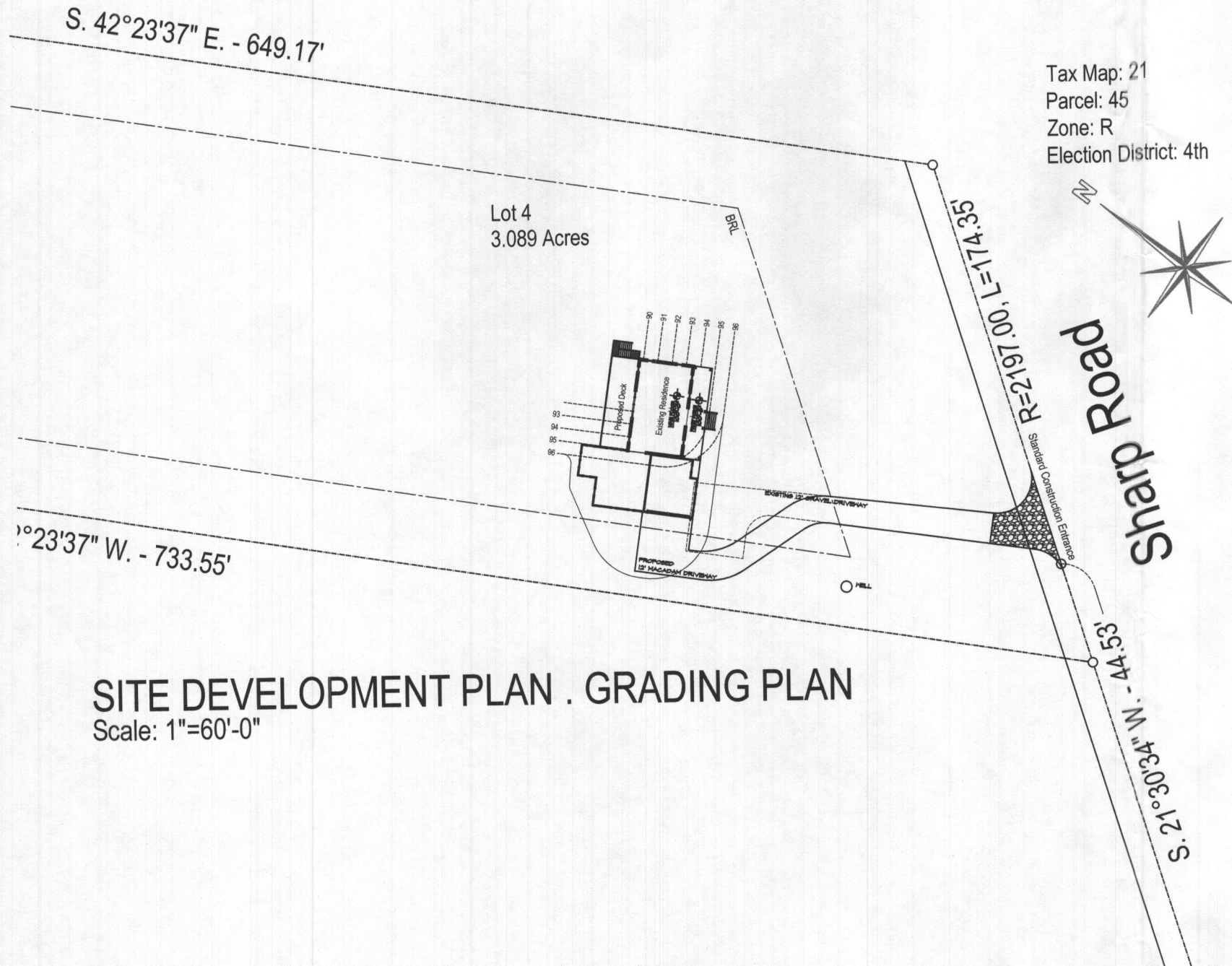

Proposed Modifications and Addition to the Graboski Residence

3654 Sharp Road . Glenwood, Maryland 21738

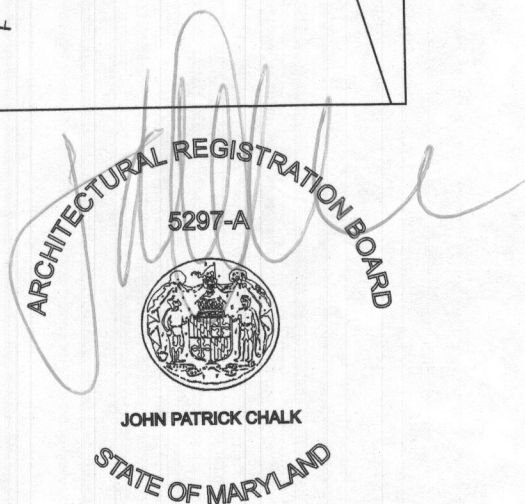

Professional Certification:
I certify that these documents were prepared and
approved by me, and that I am a duly licensed
Architect under the laws of the State of Maryland,
License Number #5297-A, Expiration Date: 06/27/2019



ARCHITECTS

9738 Briarcliffe Lane, Ellicott City, Maryland 21042
410.730.4300 Fax 410.988.2174 E-Mail JPCArchitects@verizon.net

Tax Map: 21
Parcel: 45
Zone: R
Election District: 4th

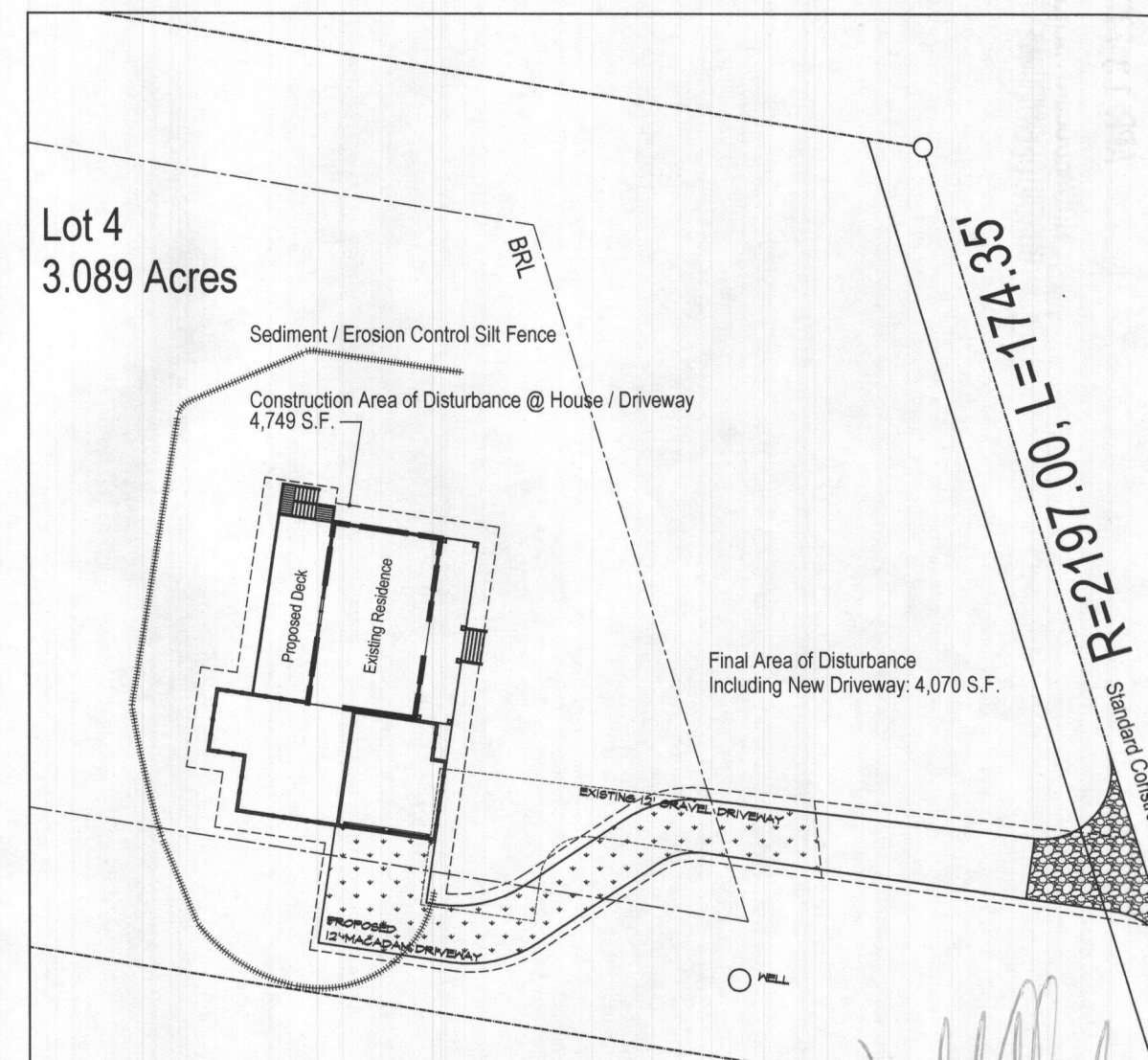
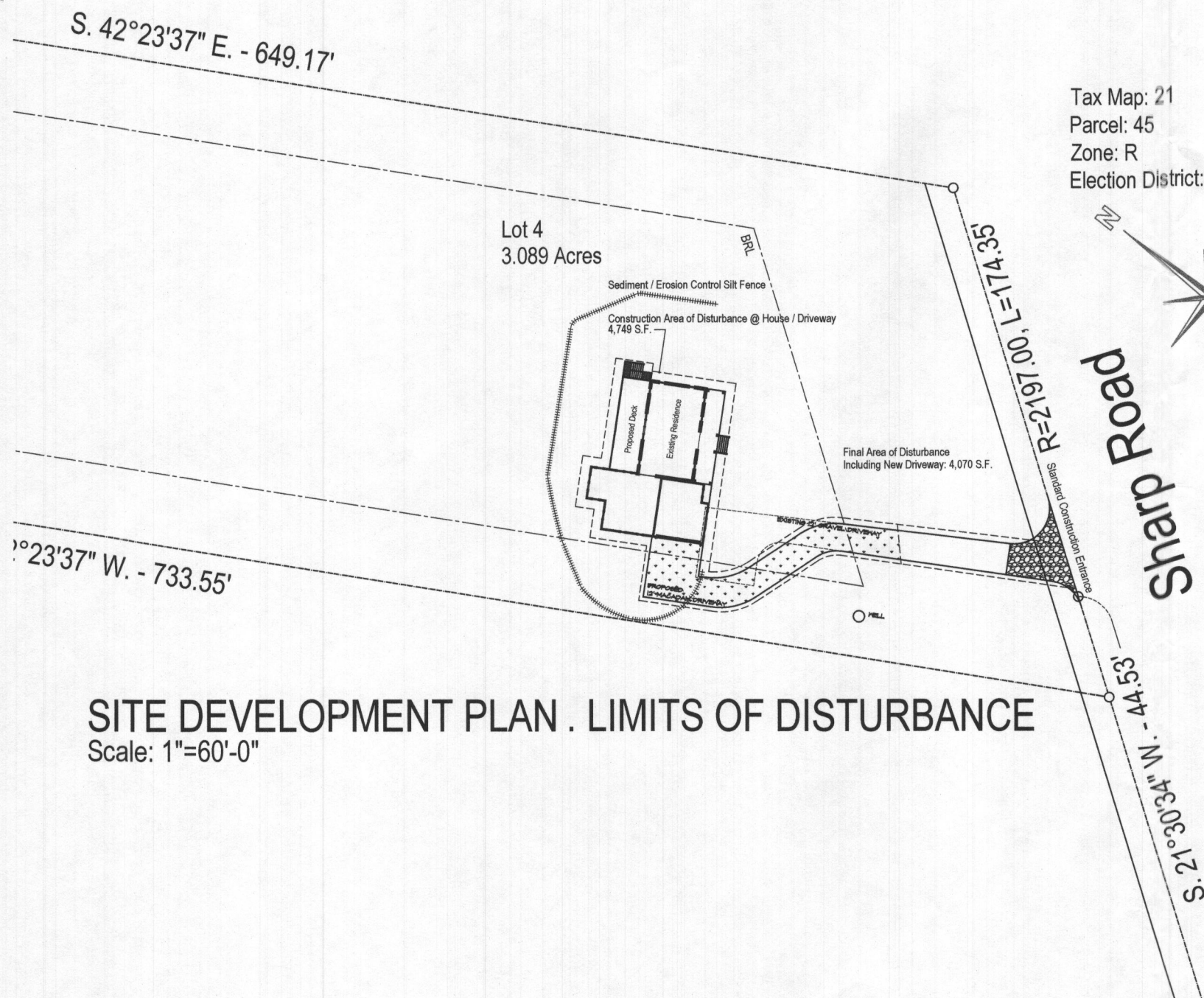
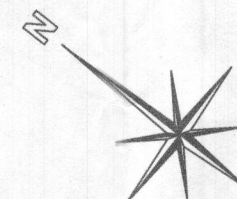

ENLARGED PLAN SHOWING DISTURBED AREA
Scale: 1"=40'-0"

Proposed Modifications and Addition to the Graboski Residence

3654 Sharp Road . Glenwood, Maryland 21738

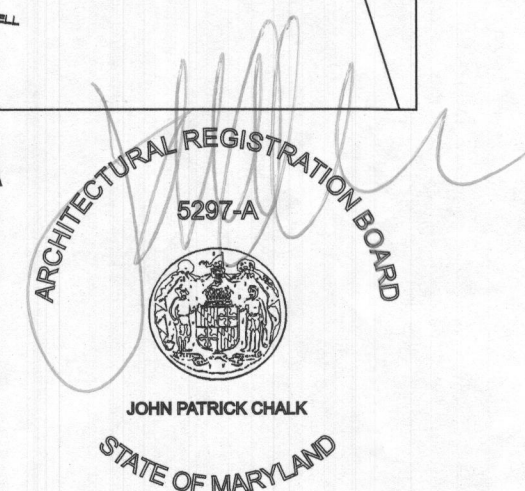

Professional Certification:
I certify that these documents were prepared and
approved by me, and that I am a duly licensed
Architect under the laws of the State of Maryland,
License Number #5297-A, Expiration Date: 06/27/2019

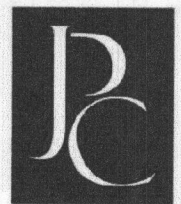

ARCHITECTS

9738 Briarcliffe Lane . Ellicott City, Maryland 21042
410.730.4300 Fax 410.988.2174 E-Mail JPCArchitects@verizon.net

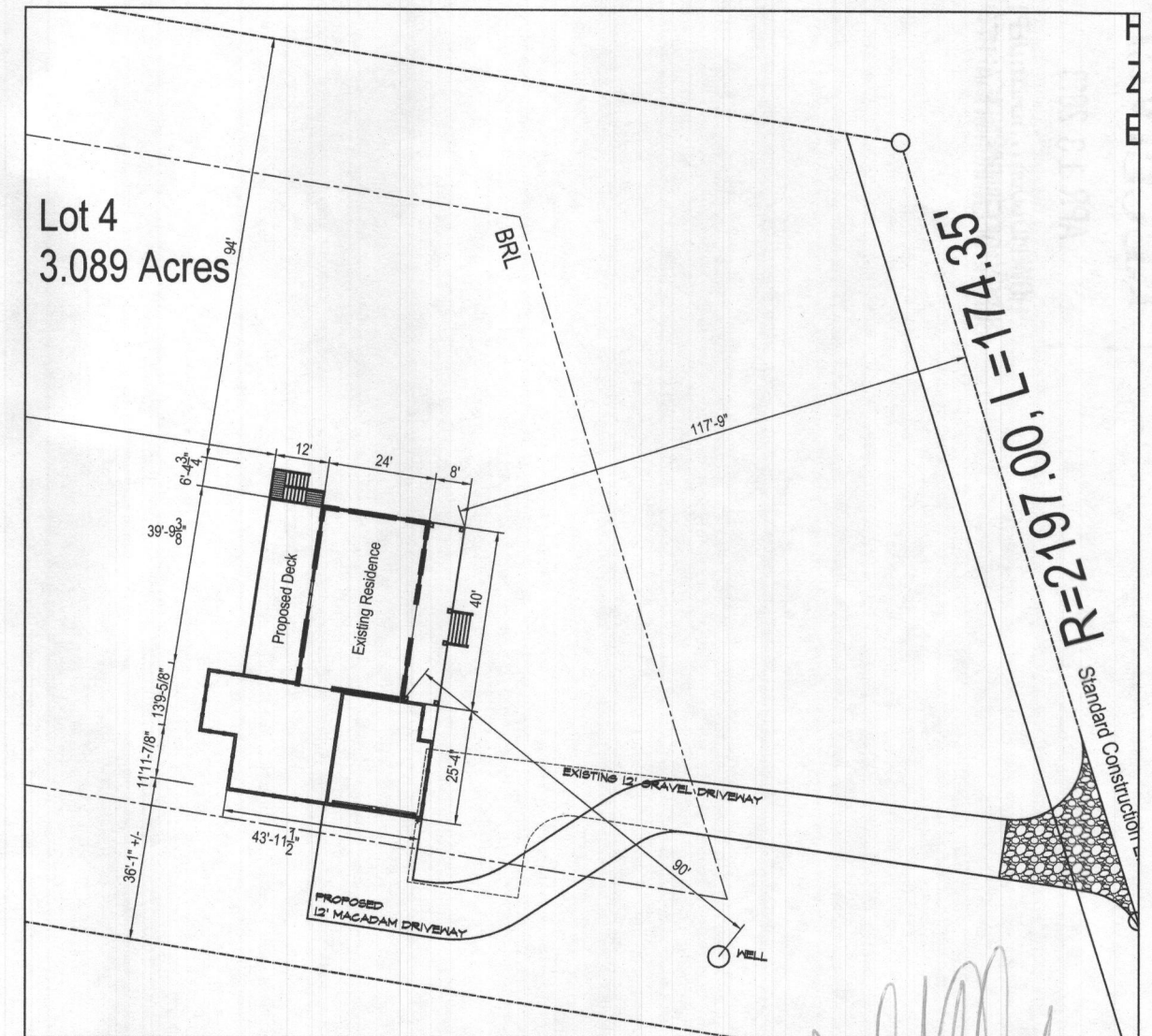
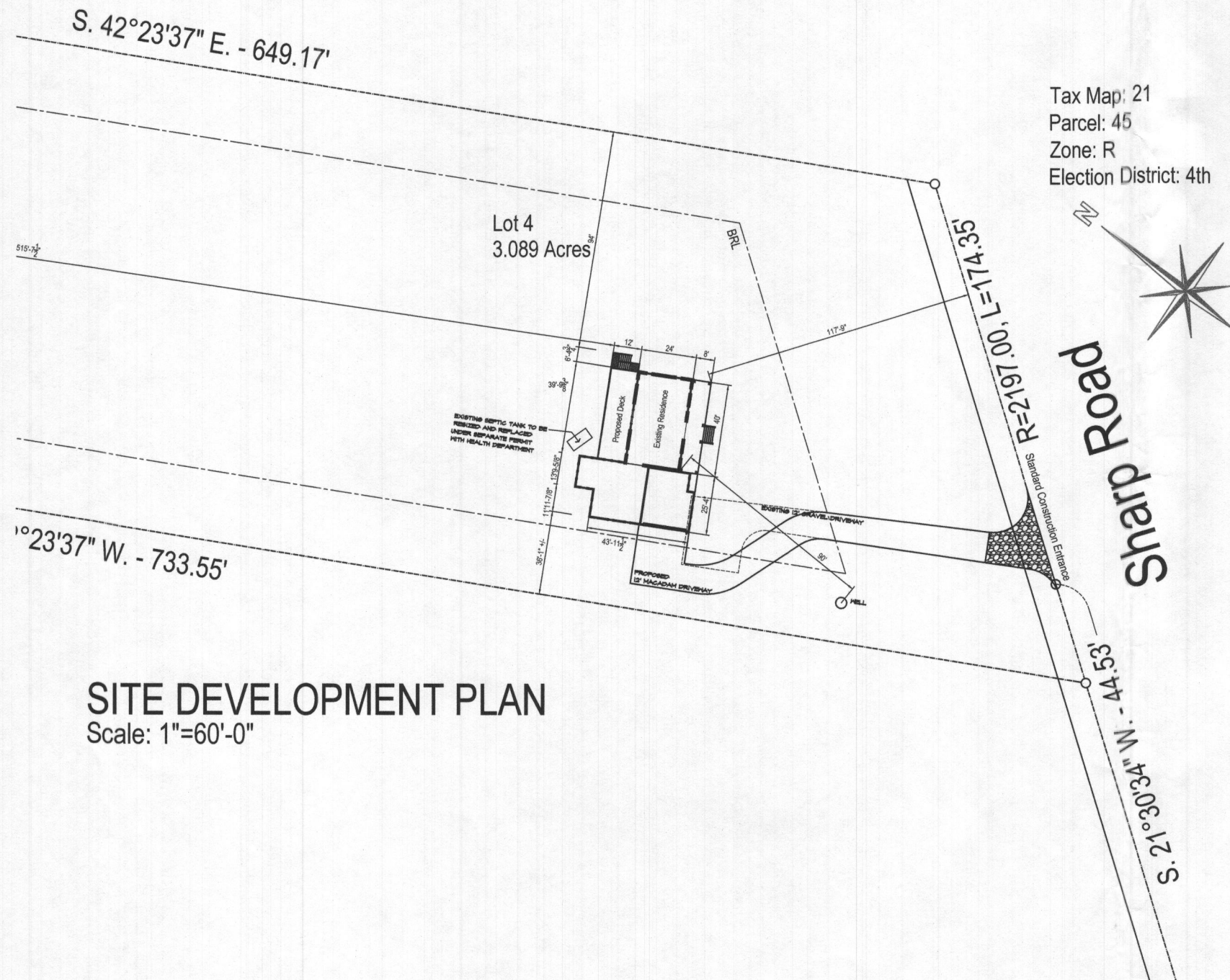

Proposed Modifications and Addition to the Graboski Residence

3654 Sharp Road . Glenwood, Maryland 21738

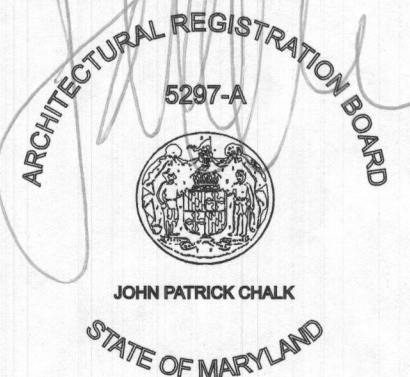

Professional Certification:
I certify that these documents were prepared and
approved by me, and that I am a duly licensed
Architect under the laws of the State of Maryland,
License Number #5297-A, Expiration Date: 06/27/2019



ARCHITECTS

9738 Briarcliffe Lane . Ellicott City, Maryland 21042
410.730.4300 Fax 410.988.2174 E-Mail JPCArchitects@verizon.net

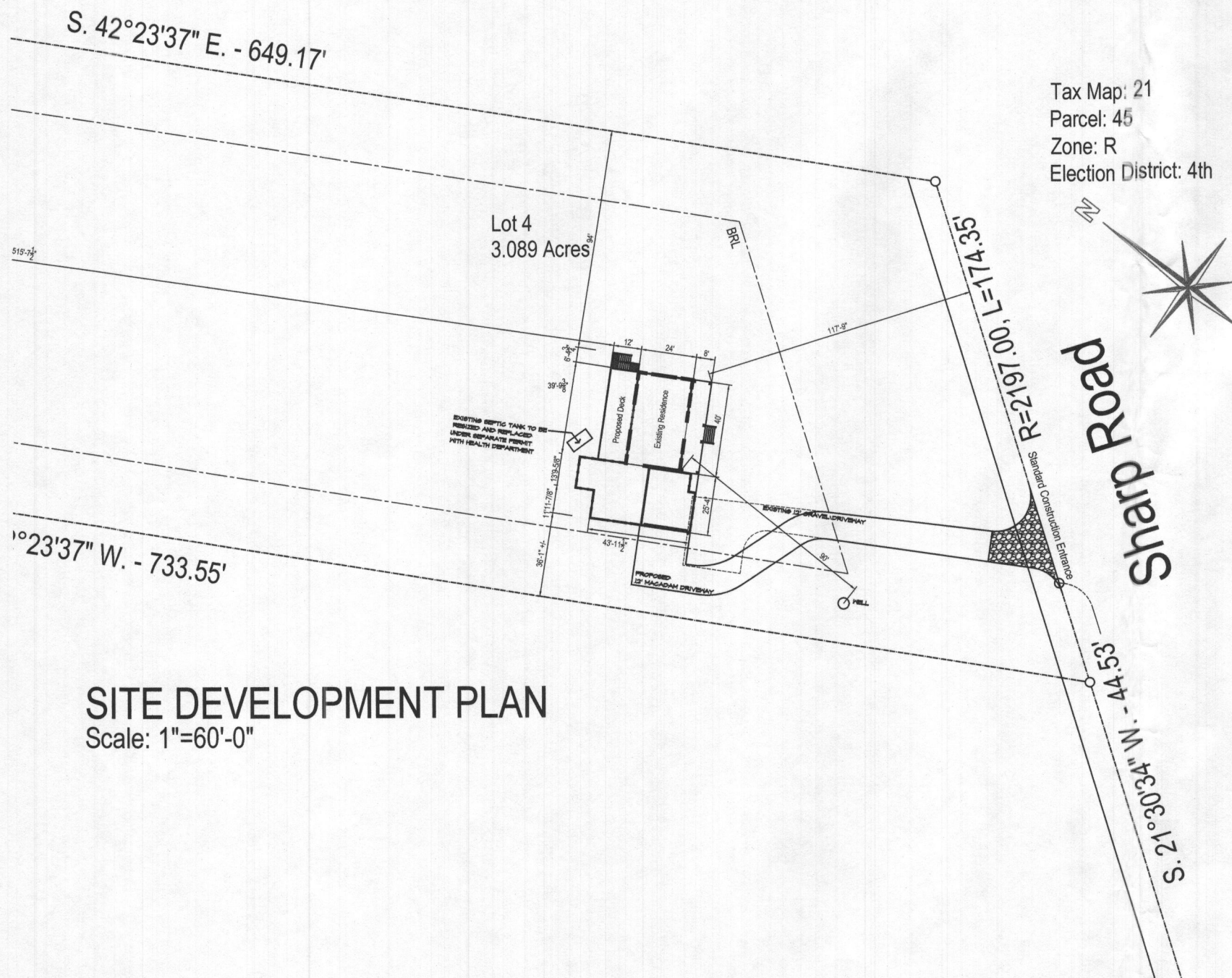

SITE DEVELOPMENT PLAN
Scale: 1"=60'-0"

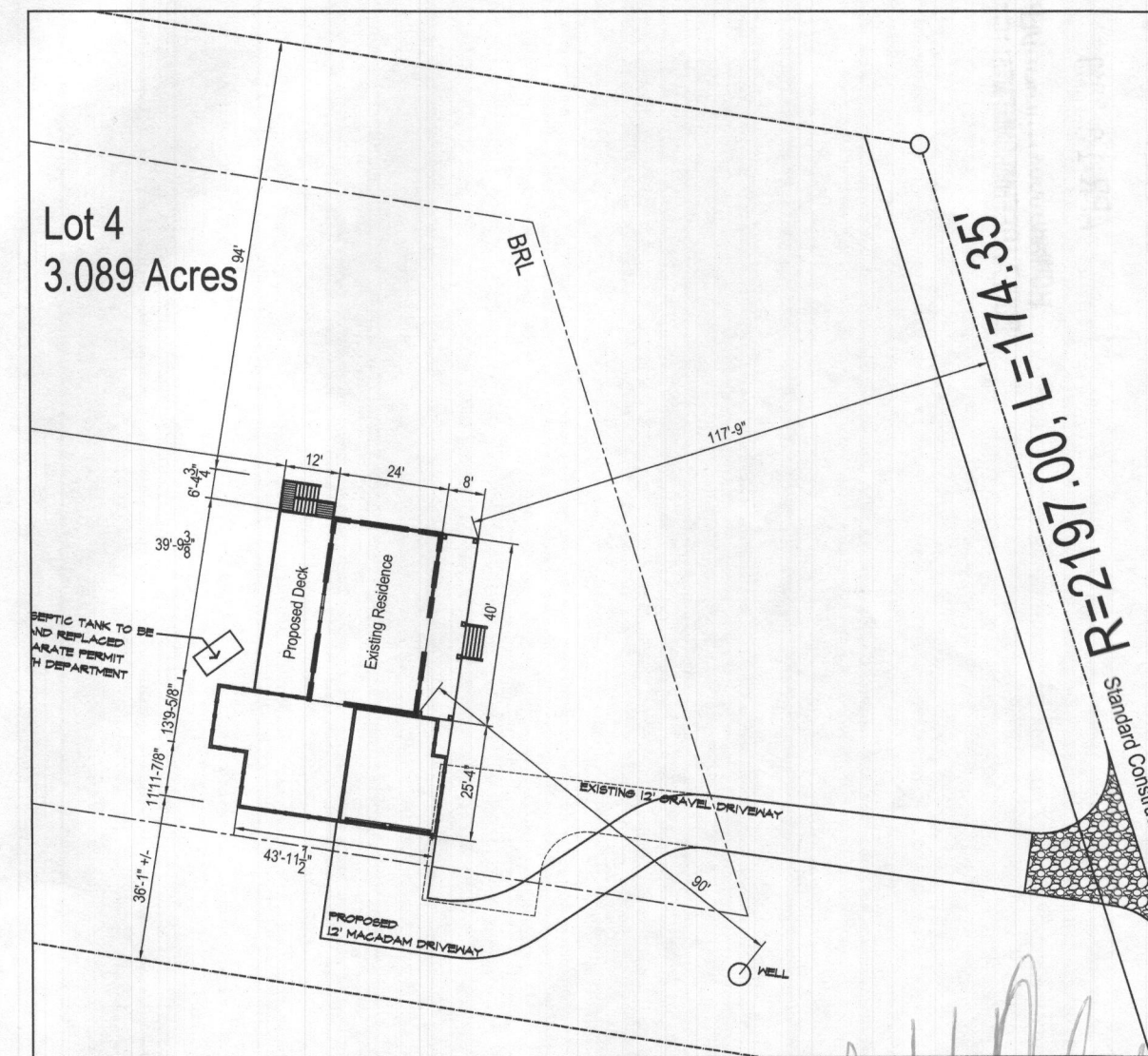

ENLARGED PLAN SHOWING DIMENSIONS
Scale: 1"=40'-0"

Proposed Modifications and Addition to the Graboski Residence

3654 Sharp Road . Glenwood, Maryland 21738

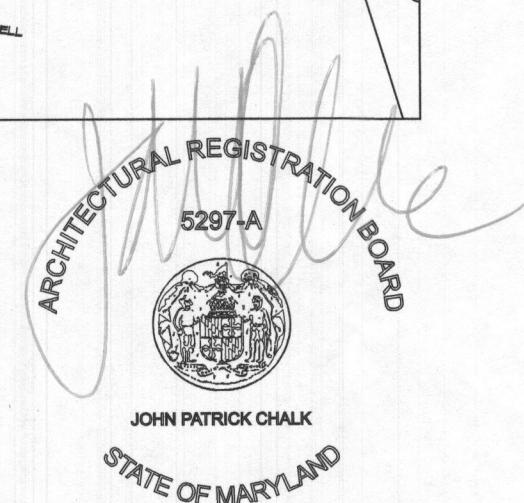

Professional Certification:
I certify that these documents were prepared and approved by me, and that I am a duly licensed Architect under the laws of the State of Maryland, License Number #5297-A, Expiration Date: 06/27/2019



ARCHITECTS

9738 Briarcliffe Lane . Ellicott City, Maryland 21042
410.730.4300 Fax 410.988.2174 E-Mail JPCArchitects@verizon.net

Tax Map: 21
Parcel: 45
Zone: R
Election District: 4th

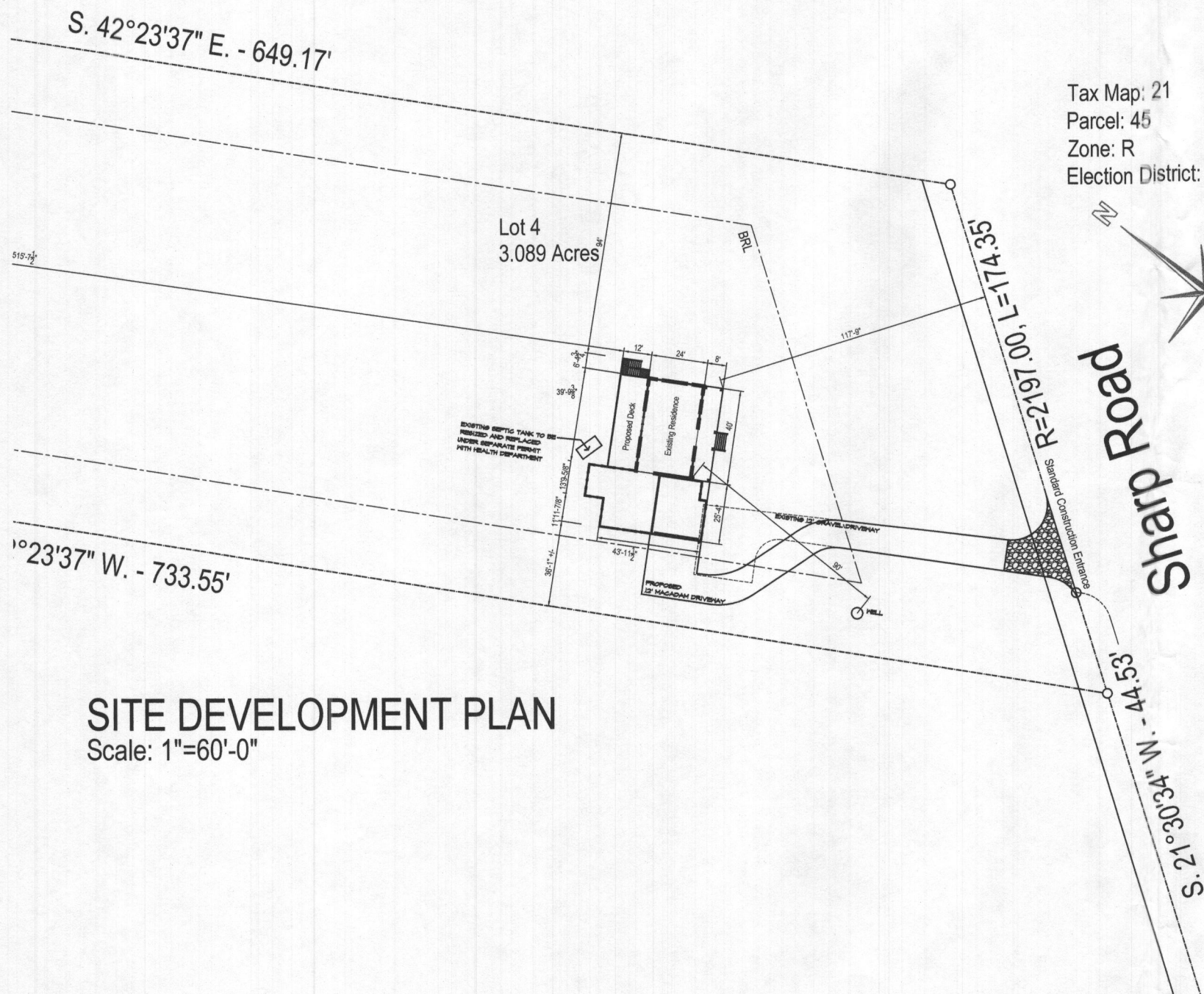
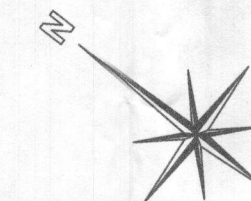

SITE DEVELOPMENT PLAN

Scale: 1"=60'-0"

Proposed Modifications and Addition to the Graboski Residence

3654 Sharp Road . Glenwood, Maryland 21738

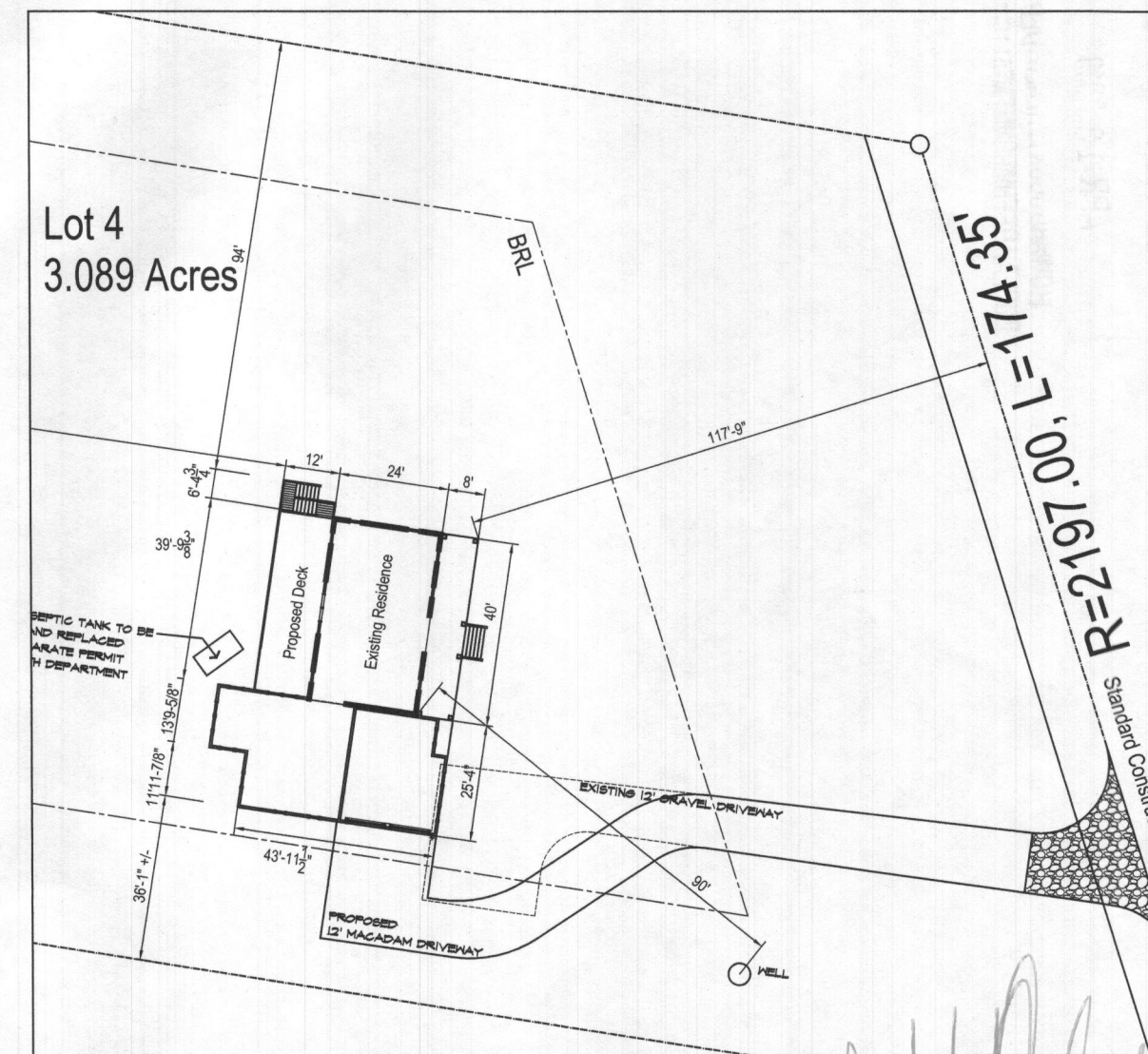

ENLARGED PLAN SHOWING DIMENSIONS

Scale: 1"=40'-0"

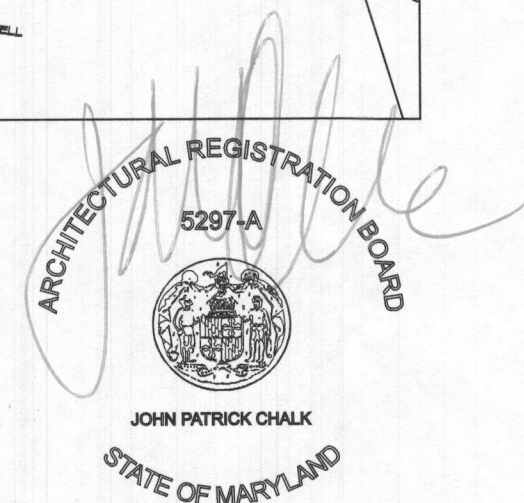

Professional Certification:
I certify that these documents were prepared and approved by me, and that I am a duly licensed Architect under the laws of the State of Maryland, License Number #5297-A, Expiration Date: 06/27/2019



ARCHITECTS

9738 Briarcliffe Lane . Ellicott City, Maryland 21042
410.730.4300 Fax 410.988.2174 E-Mail JPCArchitects@verizon.net

Tax Map: 21
Parcel: 45
Zone: R
Election District: 4th

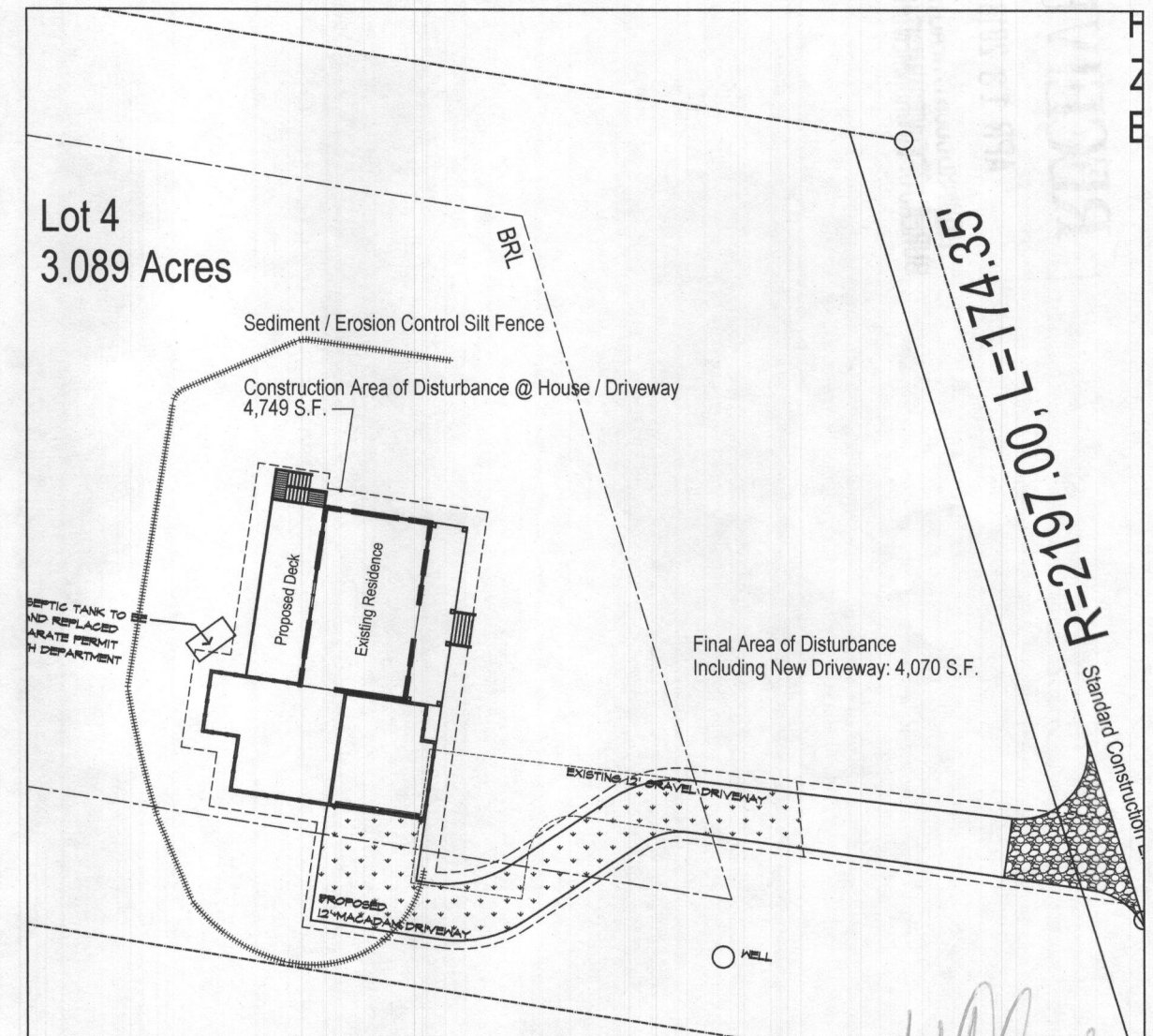
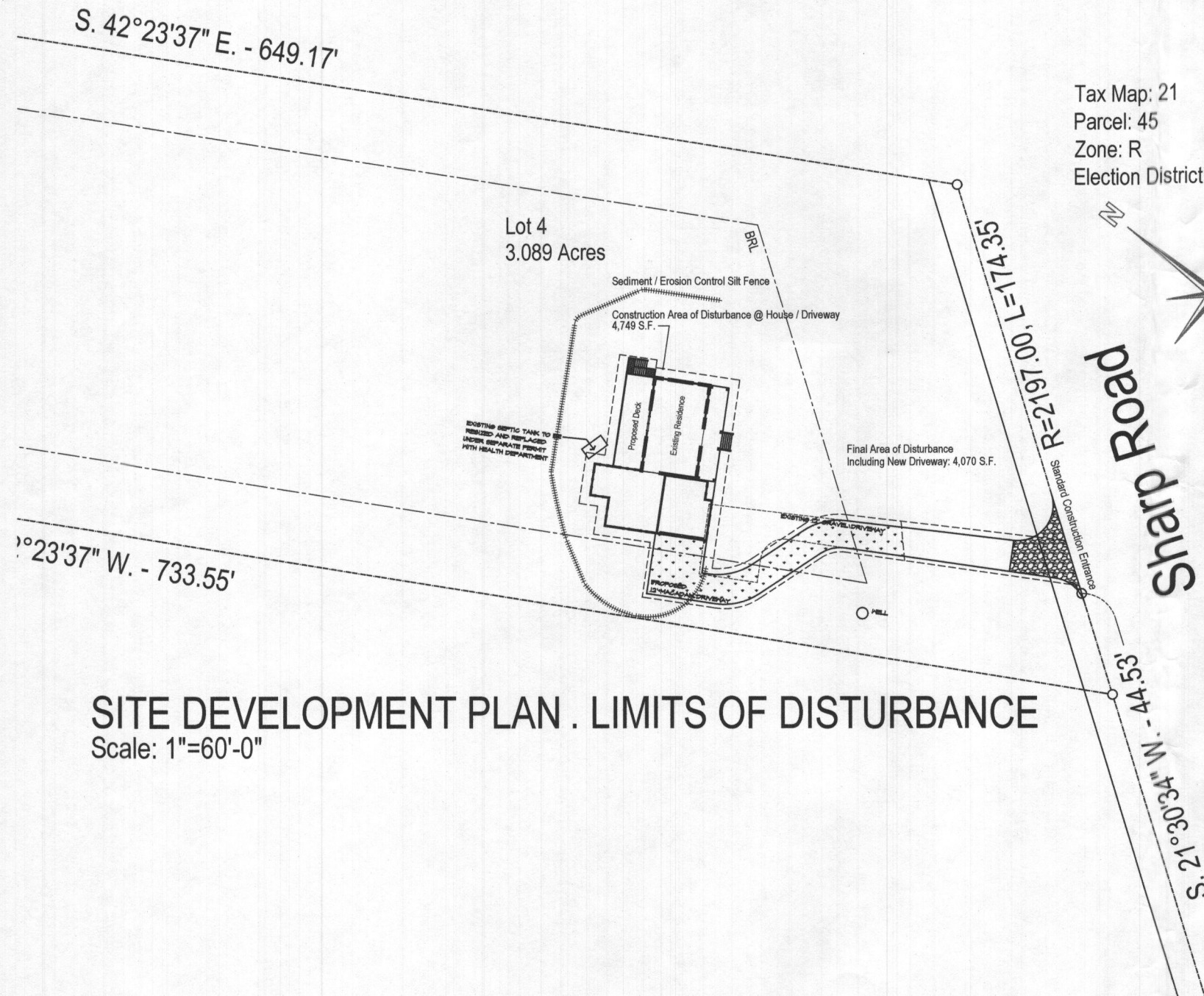
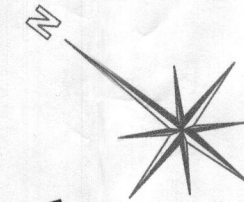

ENLARGED PLAN SHOWING DISTURBED AREA
Scale: 1"=40'-0"

Proposed Modifications and Addition to the Graboski Residence

3654 Sharp Road . Glenwood, Maryland 21738

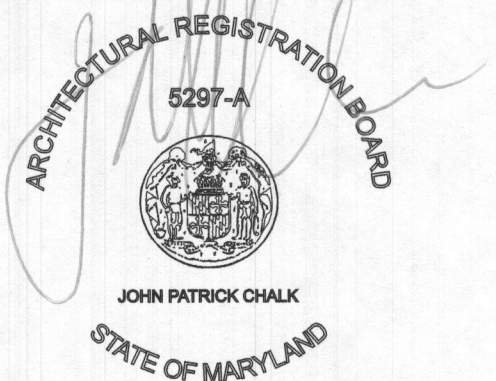

Professional Certification:
I certify that these documents were prepared and approved by me, and that I am a duly licensed Architect under the laws of the State of Maryland, License Number #5297-A, Expiration Date: 06/27/2019

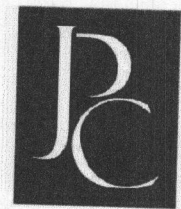

ARCHITECTS

9738 Briarcliffe Lane . Ellicott City, Maryland 21042
410.730.4300 Fax 410.988.2174 E-Mail JPCArchitects@verizon.net

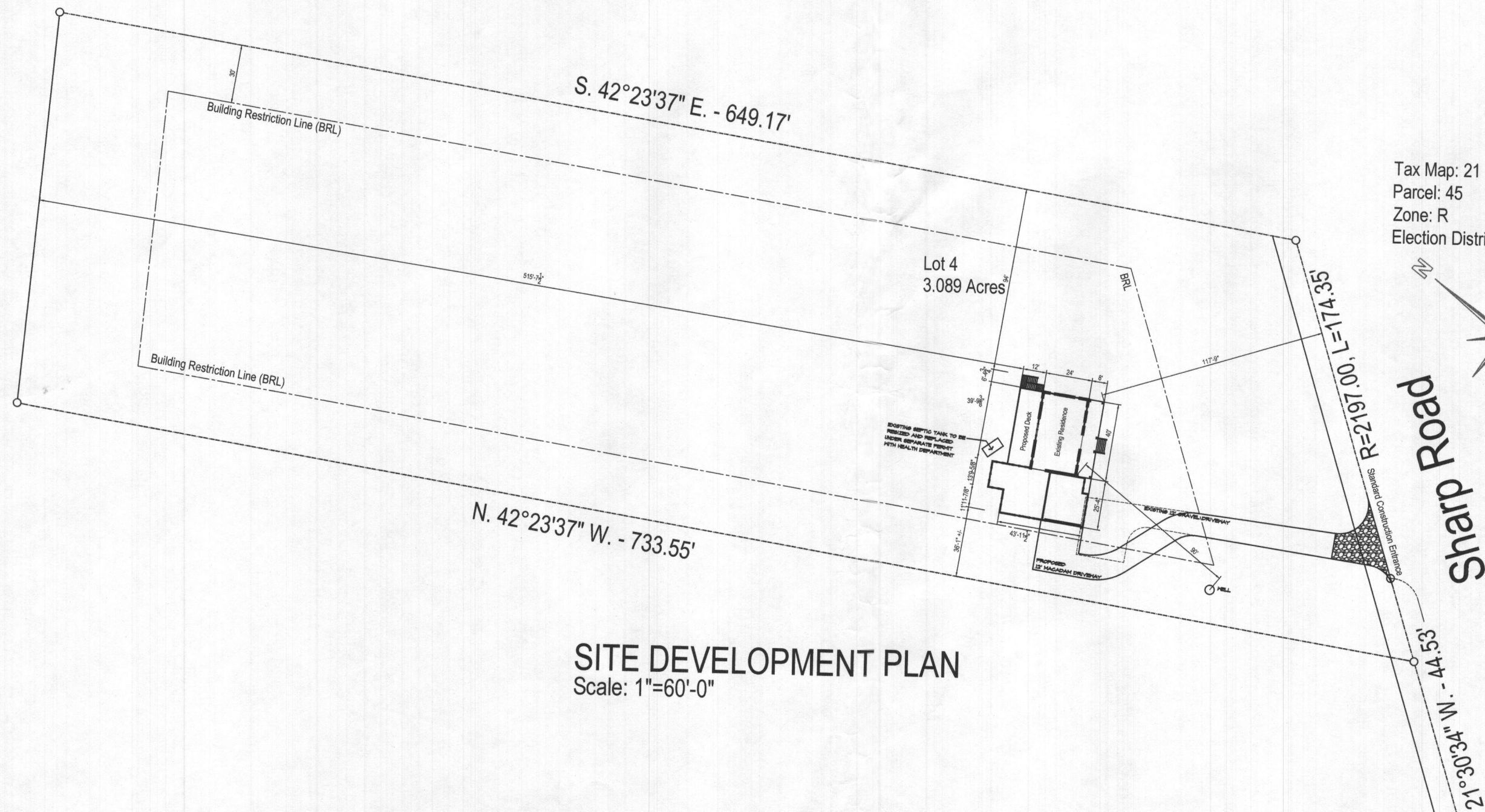

Tax Map: 21
Parcel: 45
Zone: R
Election District: 4th

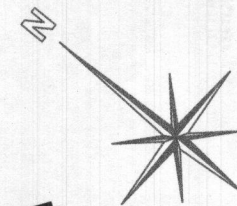

Sharp Road

SITE DEVELOPMENT PLAN
Scale: 1"=60'-0"

Proposed Modifications and Addition to the Graboski Residence

3654 Sharp Road . Glenwood, Maryland 21738

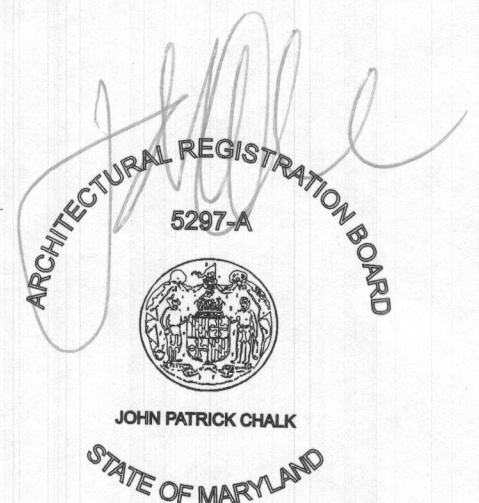

Professional Certification:
I certify that these documents were prepared and
approved by me, and that I am a duly licensed
Architect under the laws of the State of Maryland,
License Number #5297-A, Expiration Date: 06/27/2019



ARCHITECTS

9738 Briarcliffe Lane . Ellicott City, Maryland 21042
410.730.4300 Fax 410.988.2174 E-Mail JPCArchitects@verizon.net

Tax Map: 21
Parcel: 45
Zone: R
Election District: 4th

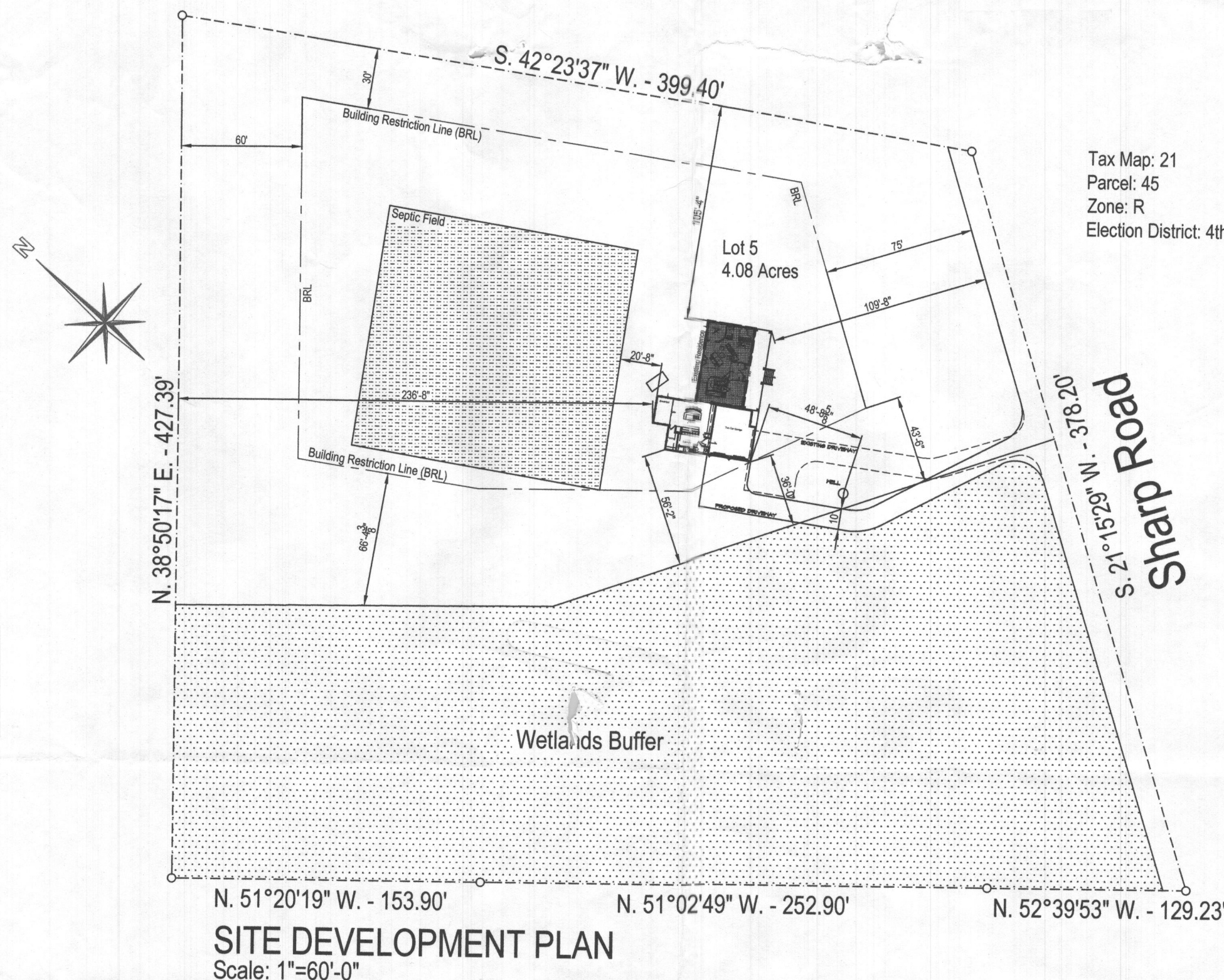

Proposed Modifications and Addition to the Graboski Residence

3654 Sharp Road . Glenwood, Maryland 21738

RECEIVED
FEB 22 2018
HOWARD COUNTY HEALTH DEPT.
BUREAU OF ENVIRONMENTAL HEALTH

ARCHITECTURAL REGISTRATION BOARD
5297-A



JOHN PATRICK CHALK

STATE OF MARYLAND

Professional Certification:
I certify that these documents were prepared and approved by me, and that I am a duly licensed Architect under the laws of the State of Maryland, License Number #5297-A, Expiration Date: 06/27/2019

B18000549

HEALTH DEPT

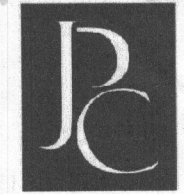

ARCHITECTS

9738 Briarcliffe Lane . Ellicott City, Maryland 21042
410.730.4300 Fax 410.988.2174 E-Mail JPCArchitects@verizon.net

4 Bedrooms

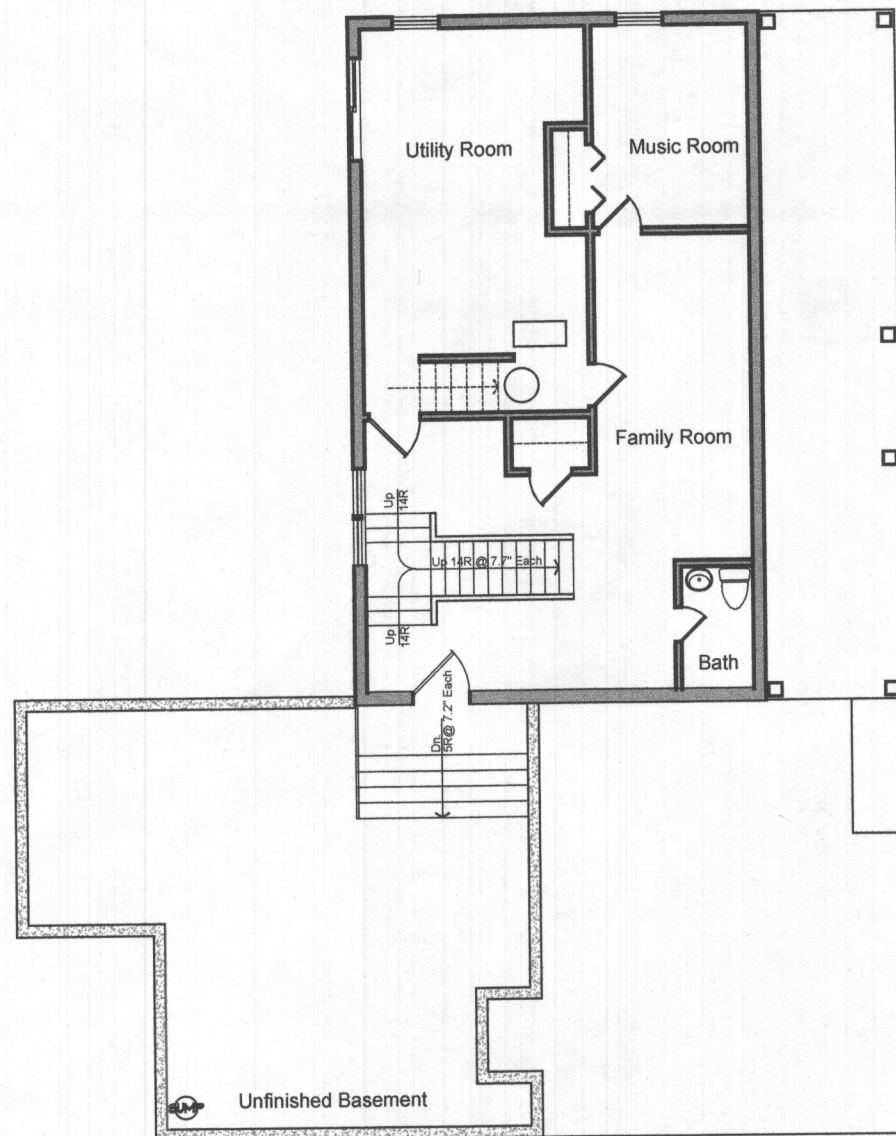

1 BASEMENT LEVEL PLAN
SCALE: 3/32"=1'-0"

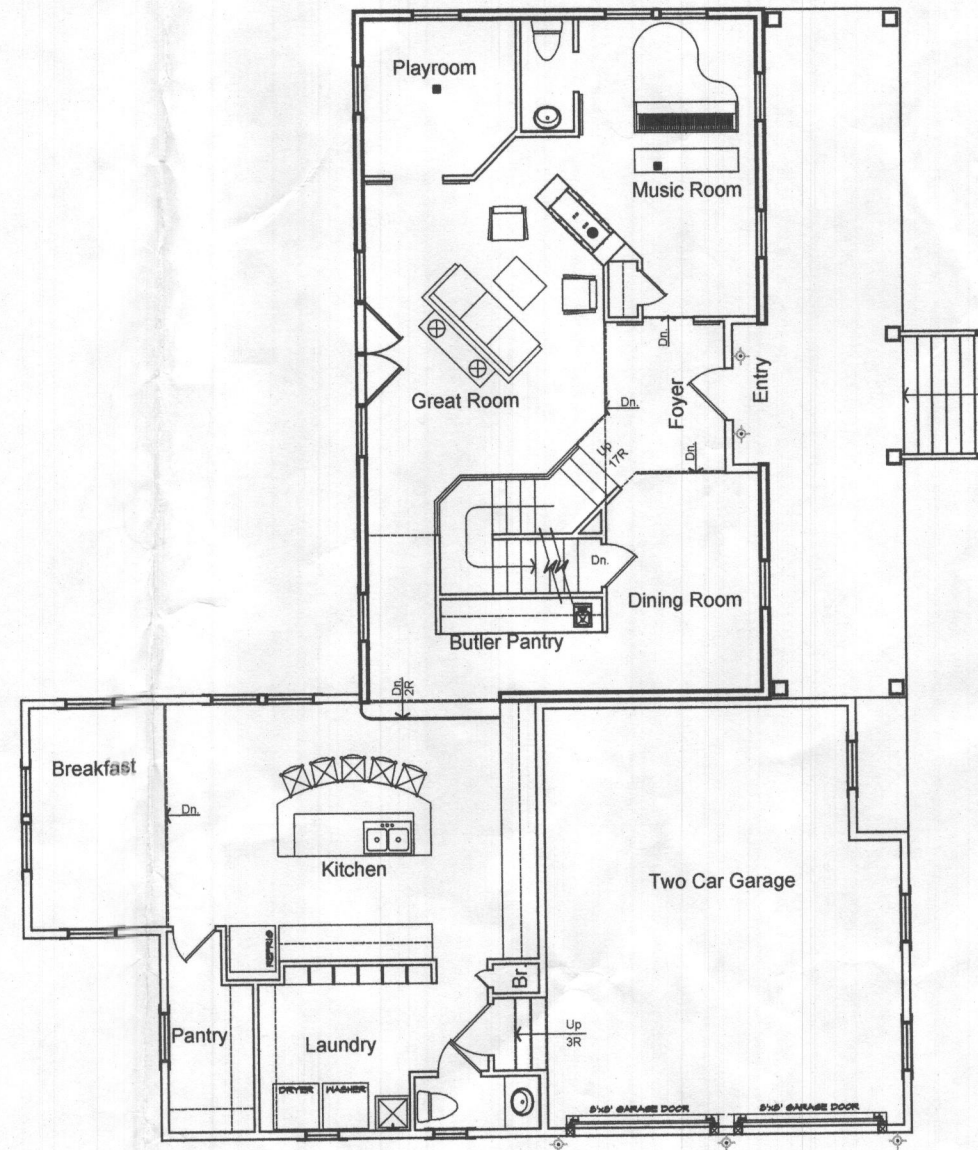

2 FIRST LEVEL PLAN
SCALE: 3/32"=1'-0"

Proposed Modifications and Addition to the Graboski Residence

3654 Sharp Road . Glenwood, Maryland 21738

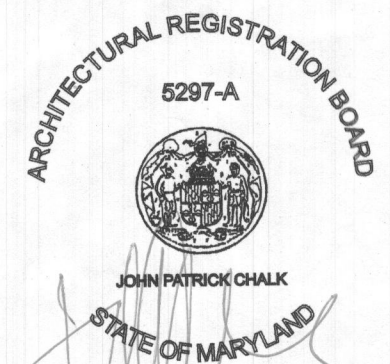

Professional Certification:
I certify that these documents were prepared and
approved by me, and that I am a duly licensed
Architect under the laws of the State of Maryland,
License Number #5297-A, Expiration Date: 06/27/2019



ARCHITECTS

9738 Briarcliffe Lane . Ellicott City, Maryland 21042
410.730.4300 Fax 410.988.2174 E-Mail JPCArchitects@verizon.net

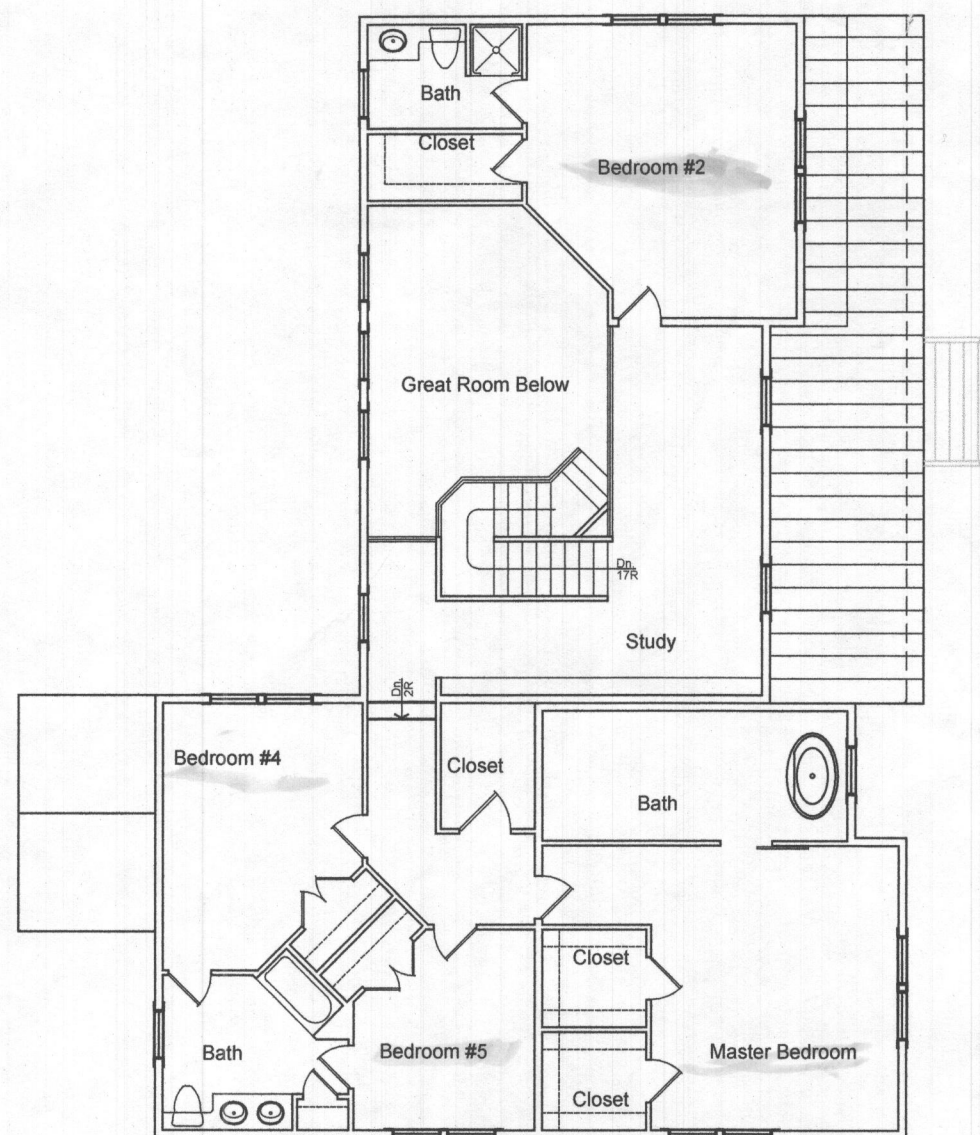

1 SECOND LEVEL PLAN
SCALE: 3/32"=1'-0"

Proposed Modifications and Addition to the Graboski Residence

3654 Sharp Road . Glenwood, Maryland 21738

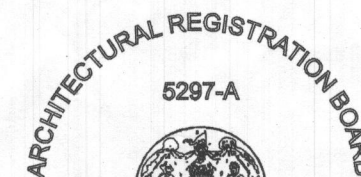

JOHN PATRICK CHALK

STATE OF MARYLAND

Professional Certification:
I certify that these documents were prepared and
approved by me, and that I am a duly licensed
Architect under the laws of the State of Maryland.
License Number #5297-A, Expiration Date: 06/27/2019