



APPLICATION

FOR PERCOLATION TESTING AND SITE EVALUATION

TEST DATE(S) _____ TEST TIME _____

A/P 558086 F

AGENCY REVIEW: _____

DATE 4-19-16

DO NOT WRITE ABOVE THIS LINE

I HEREBY APPLY FOR THE NECESSARY TESTING/EVALUATION PRIOR TO ISSUANCE OF SEWAGE DISPOSAL SYSTEM PERMIT(S) TO:

CHECK AS NEEDED:

- ☒ CONSTRUCT NEW SEPTIC SYSTEM(S)
☐ REPAIR/ADD TO AN EXISTING SEPTIC SYSTEM
☐ REPLACE AN EXISTING SEPTIC SYSTEM

CHECK AS NEEDED:

- ☒ NEW STRUCTURE(S)
☐ ADDITION TO AN EXISTING STRUCTURE
☐ REPLACE AN EXISTING STRUCTURE

CHECK ONE:

- ☒ CREATE NEW LOT(S)
☐ BUILD ON AN EXISTING LOT IN A SUBDIVISION
☐ BUILD ON AN EXISTING PARCEL OF RECORD

IS THE PROPERTY WITHIN 2500' OF ANY RESERVOIR?

- ☐ YES
☒ NO

THE TYPE OF STRUCTURE IS:

- ☒ RESIDENTIAL WITH unknown PROPOSED BEDROOMS IN THE COMPLETED STRUCTURE (NOTE UNKNOWN IF APPROPRIATE)
☐ COMMERCIAL (PROVIDE DETAIL OF NUMBERS AND TYPES OF EMPLOYEES/ CUSTOMERS ON ACCOMPANYING PLAN)
☐ INSTITUTIONAL/GOVERNMENT (PROVIDE DETAIL OF NUMBERS AND TYPES OF EMPLOYEES/USERS ON ACCOMPANYING PLAN)

PROPERTY OWNER(S) Evergreen Stables Farm LLC

DAYTIME PHONE 301 725 0442 CELL _____ FAX _____

MAILING ADDRESS 8250 OLD COLUMBIA RD FULTON MD 20759
STREET CITY/TOWN STATE ZIP

APPLICANT Owner

DAYTIME PHONE _____ CELL _____ FAX _____

MAILING ADDRESS _____
STREET CITY/TOWN STATE ZIP

APPLICANT'S ROLE: DEVELOPER BUILDER BUYER RELATIVE/FRIEND REALTOR CONSULTANT

PROPERTY LOCATION

SUBDIVISION/PROPERTY NAME St Francis of Assisi LOT NO. 7

PROPERTY ADDRESS 8250 Old Columbia Road Fulton, MD
STREET TOWN/POST OFFICE

TAX MAP PAGE(S) 46 GRID 03 PARCEL(S) 337 PROPOSED LOT SIZE ± 1 ac.

AS APPLICANT, I UNDERSTAND THE FOLLOWING: THE SYSTEM INSTALLED SUBSEQUENT TO THIS APPLICATION IS ACCEPTABLE ONLY UNTIL PUBLIC SEWERAGE IS AVAILABLE. THIS APPLICATION IS COMPLETE WHEN ALL APPLICABLE FEES AND A SUITABLE SITE PLAN HAVE BEEN RECEIVED. I ACCEPT THE RESPONSIBILITY FOR COMPLIANCE WITH ALL M.O.S.H.A. AND "MISS UTILITY" REQUIREMENTS. APPROVAL IS BASED UPON SATISFACTORY REVIEW OF A PERC CERTIFICATION PLAN.

TEST RESULTS WILL BE MAILED TO APPLICANT.

SIGNATURE OF APPLICANT

HOWARD COUNTY HEALTH DEPARTMENT, BUREAU OF ENVIRONMENTAL HEALTH, WELL AND SEPTIC PROGRAM
7178 COLUMBIA GATEWAY DRIVE COLUMBIA, MARYLAND 21046 (410) 313-2640 FAX (410) 313-2648
TDD (410) 313-2323 TOLL FREE 1-877-4MD-DHMH

6' - br L
or
cl
mice
Red
fsl
many
mice

14' -

9' - br L
or
scl
mice

3' - Pale
red
fsl.

13' -

P-25

Similar
to
P-25

drive

N
↓

8' - br L
Orcl
pale
red
sl
mice

14' -

P-28

4' - br L
Or
scl
pale
red
sl
many
mice

13.5' -

DATE	TEST #	DEPTH	START	BREAK 1" DROP	STOP 2" DROP	TIME OF 2ND INCH	P/F/H
6/2	P-27	14 5 1/2	8:13	8:15	8:17	2	P
	P-25	13 4 1/2	8:17	8:19	8:20	2	P
	P-26	13 1/2 4	8:22	8:24	8:27	3	P
	P-24	14 4 1/2	8:26			1	F
	P-23	13 4 1/2	8:45	8:49	8:53	5	P
	P-19	14 1/2 5	8:51	8:55	9:00	5	P
	P-22	14 5	9:00	9:02	9:05	5	P
	P-21	6 1/2	9:14		LOW		F
RP	P-21	5 1/2	9:27		LOW		F

REMARKS _____

SANITARIAN W. Oswald BACKHOE Hutfield OTHERS Driver & Engineer

TEST HOLES USED IN SDA P. Freeman AVG. PERC TIME _____ SQ. FT/BR _____

TRENCH WIDTH _____ INLET DEPTH _____ MAX. BOT DEPTH _____ EFFECTIVE S/W _____

A/P _____

Lot 7 cont

DATE	TEST #	DEPTH	START	BREAK 1" DROP	STOP 2" DROP	TIME OF 2ND INCH	P/F/H
6/2	1382	13 1/2	1:50	1:52	1:55	5	2

REMARKS _____

SANITARIAN H. Oswald BACKHOE Hatfield's OTHERS own a Engine

TEST HOLES USED IN SDA So. Freeman AVG. PERC TIME _____ SQ. FT/BR _____

TRENCH WIDTH _____ INLET DEPTH _____ MAX. BOT DEPTH _____ EFFECTIVE SW _____

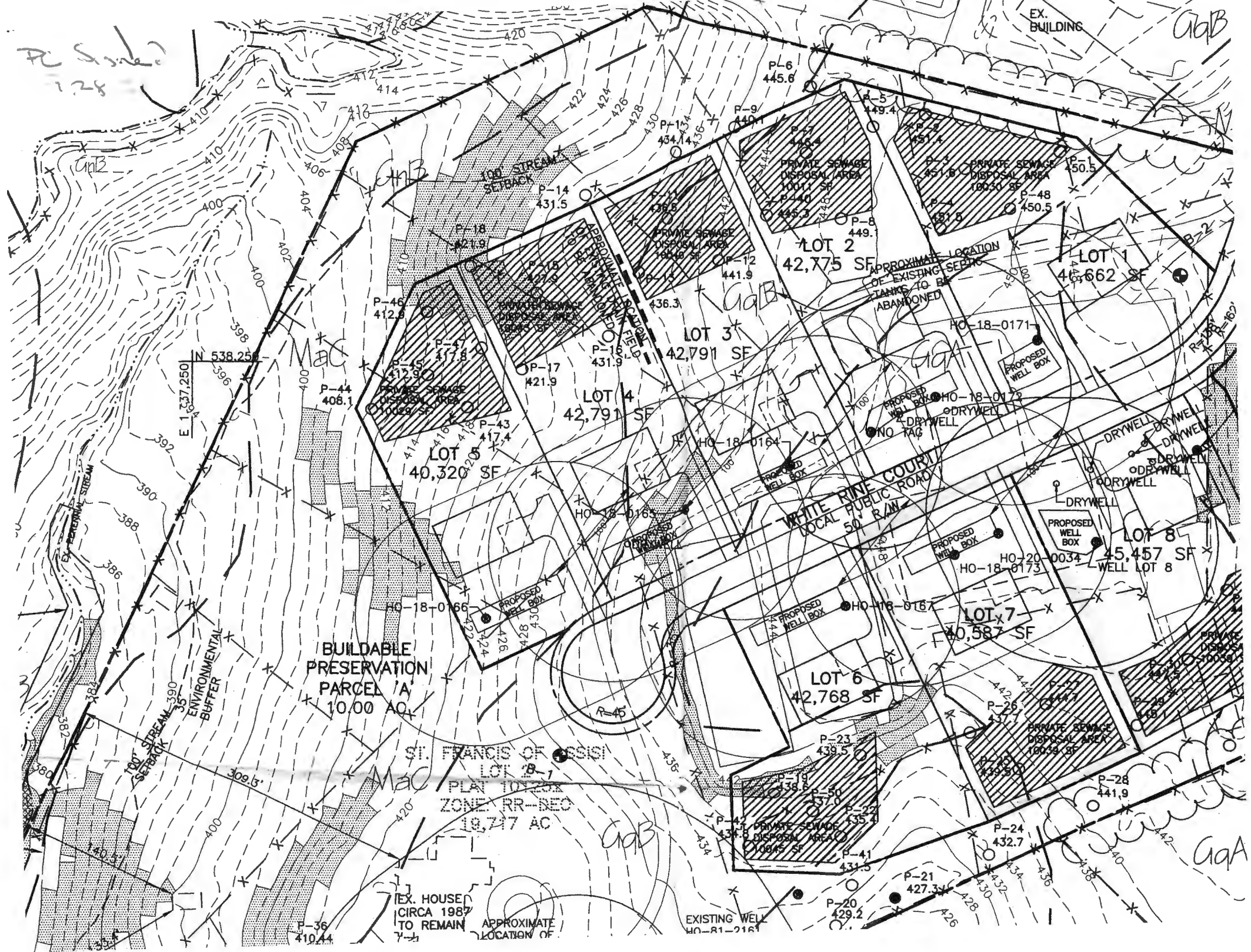

APPLICATION

A 31569

P _____

DISTRICT 5th

DATE 8/14/81

Greenhorne & O'Mara, Inc.

PROPERTY OWNER Francisco Guzman Applicant: 6715 Kenilworth Avenue, Riverdale, MD
John Sakai 277-2121 x 177 20840
 ADDRESS 10959 Swansfield Road, Columbia, MD 21044 PHONE _____

ROAD AND DESCRIPTION Cedar Lane 1,000 Ft. North of Intersection W/Rte. 32

SIZE OF LOT 3+ acre TYPE BLDG. Single Family Dwelling
4 bedrooms
(NUMBER OF BEDROOMS)

THE SYSTEM INSTALLED UNDER THIS APPLICATION IS ACCEPTABLE ONLY UNTIL PUBLIC FACILITIES BECOME AVAILABLE. I FULLY UNDERSTAND THE FEE CONNECTED WITH THE FILING OF THIS PERC TEST APPLICATION IS NON-REFUNDABLE UNDER ANY CIRCUMSTANCES. I ALSO AGREE TO COMPLY WITH ALL M.O.S.H.A. REQUIREMENTS IN TESTING THIS LOT. _____

APPROVED BY _____ FOR _____ DATE _____

REJECTED BY _____ FOR _____ DATE _____

HOLD PENDING FURTHER TESTS _____ DATE _____

REASONS FOR REJECTION OR HOLDING 11/18/81

THIS IS NOT A PERMIT

#5

SOIL PROFILE

SEE
EACH
HOLE
BELOW

FIELD SHEET

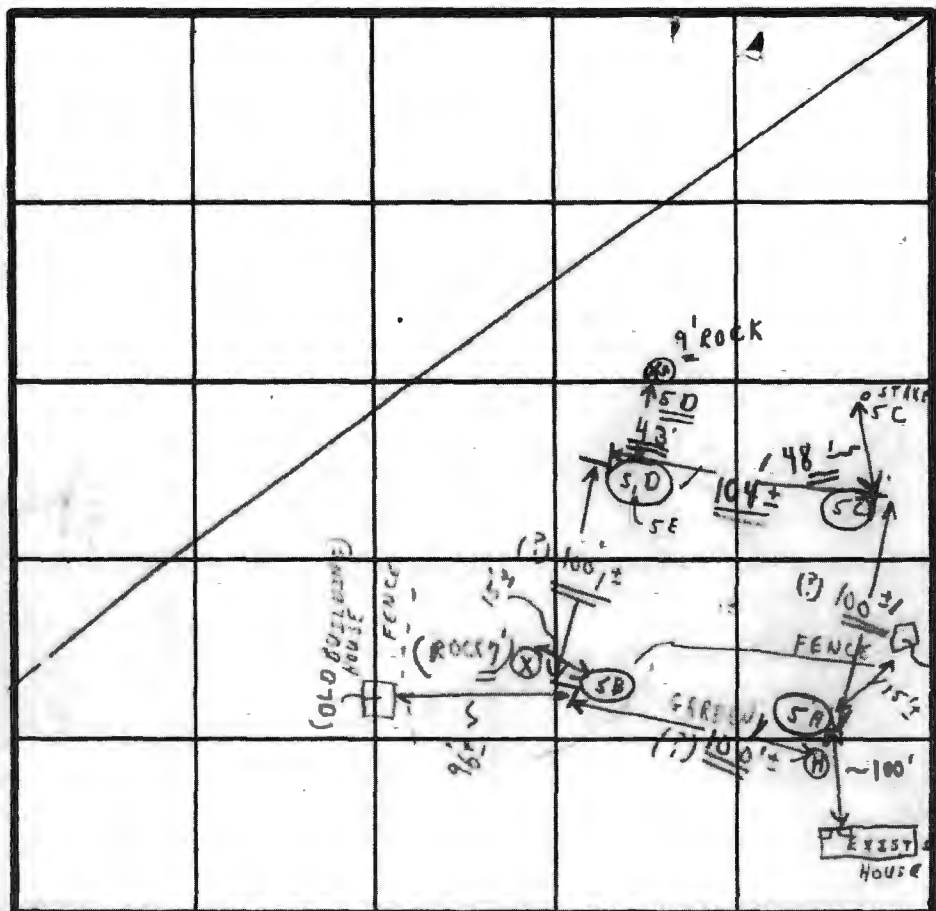

INDICATE NORTH - NAME ADJOINING ROADWAY AS BASE LINE.

UNNAMED ROAD (PROPOSED)

SOIL PROFILE

1'-3" CLAY

3'-12 1/2" LOAM

SANDY

1'-4" CLAY

4' SANDY LOAM

8 1/2"

1'-4" CLAY

4'-8" SANDY

LOAM

1'-4" CLAY

4'-12" SANDY

LOAM

DATE	TEST NO.	DEPTH	PRE-WET		TEST - 1" DROP		TIME
			START	STOP	START	STOP	
8/19/81	5E S	3'	2:16	2:20	2:20	2:28	8 min.
	5E D	12 1/2'	SANDY	MICA	LOAM	SIMILAR	TO SHELF
	5C S	4'	2:47	2:50	2:50	3:08	18 min.
	5C D	8 1/2'	MORE	SANDY? LOAM	STAND @ 4'		
	5A S	4'	3:18	3:19	3:19	3:21	2 min.
	A D	8'	MORE	LOAM	THAN @ 4'		
	5B S	4 3/4"	3:31	3:35	3:35	3:53	18 min.
	5B D	12'	SIMILAR	TO	SHELF		
						4/46	

Recommended
Shallow
Trench
Inlet 8'
4'-8'

(NEW HOLE)

TEST
(NOT PER STAKE)TEST
(NOT PER STAKE)

TEST
NOT
- PER
12" STAKE

(1) CERTIFIED HOLES

REMARKS

HIGH GRASS + BRUSH IN AREA HOLD ALSO (2) HOUSE SITE.
NOLD - EXISTING WATER WELL 74' FROM INITIAL (3) WELL SITE.
STAKE 5C HOLE HOLD APPROVAL UNTIL WATER WELL SEALED
+ OR MOVE 5C HOLE UP HILL

TYPE OF SOIL

TESTED BY

C. B. D. 8/19/81

ALSO PRESENT

JOHN OF
GREENHORN
+ OMRA
Phil + ASC'T.
BRADFORD