

Menu Save Reset Cancel Help

Record Detail * (This section is required.)

Permit Type Building/Residential/Garage/Attached Permit Number B25001856 Opened Date 05/12/2025

Description of Work SFD/ CONSTRUCT NEW (2) CAR 14' X 22' ATTACHED GARAGE, 1 STORY, Slab on Grade, 0R, 0FB, 0HB, 0FP, OTHER STRUCTURE = Attached Garage, 0BR, PORCH/DECK = N/A, ENERGY METHOD = Performance Method,

Approved.
gja 5/28/25

check spelling

Address * (This section is required.)

Search Reset Clear Get Parcel & Owner

Street # 2808 Street Name KINGS GIFT Street Type DR
Unit Type -Select-- Unit # X Coordinate -76.91559 Y Coordinate 39.29927
City ELLICOTT CITY State MD Zip Code 21042 Primary Yes

Parcel (This section is required.)

Search Reset Clear Get Address & Owner

GIS ID 904973 Parcel 6.43 Parcel Area 285700 Land Value 0 Improved Value 895400 Exemption Value RURAL
Legal Description REVISED LOT 40 6.4039[]2808 KINGS GIFT DR []KINGS GIFT

check spelling

Block Lot Census Tract 603000 Council Dist 5 Inspection Dist Supervisor Dist Map # DAP Zone
Plan Area State Tax Id 1403283429 Subdivision Name
Section Area Tax Map 16
Grid 16-14 Zoning District RC-DEO ADC Map 4814-D3
SDP No. Final Plan No. WP File No.
Record Plat No. WS Contract No. FDP No. Primary Yes
Owner Occupied Year Built 2000 Historic District Yes No
Historic District Registry No. Stat Area 3-06A Flood Plain Yes No
Building No

Owner (This section is not required.)

Search Reset Clear

Name WANG
Address Line 1 2808 KINGS GIFT DR
Address Line 2
Address Line 3
Mail City ELLICOTT CITY
Mail State MD
Mail Zip Code 21042
Phone 678-207-8341
Primary Yes
E-mail

neuronsarelikepeople@gmail.com

Cell Number Fax Number
6178586888

Professionals (This section is not required.)

License # *	Business Name		
08050127672	T W BOYS CO INC		
License Type *	First Name	Middle Name	Last Name
MHIC Co	▼ HARRY		PIRRUNG
Primary	Address Line 1		
Yes	▼ 14777 ADDISON WAY		
	Address Line 2		
	City	State	ZIP Code
	WOODBINE	MD	21797-8628
	Phone 1	Phone 2	Fax
	4104896570		4104896571
	E-mail		
	HGP@TWBOYS.COM		

Applicant (This section is not required.)

Search As Owner As Lic. Prof As Contact

Type	First Name	MI	Last Name
Applicant	▼ HARRY		PIRRUNG
Relationship	Full Name		
Applicant	▼		
Primary	Organization Name		
No	T W BOYS CO INC		
	Street Address		
	14777 ADDISON WAY		
	Address Line 2		
	City	State	Zip Code
	WOODBINE	MD	21797-8628
	Phone	Cell	Fax
	4104896570		4104896571
	E-mail		
	HGP@TWBOYS.COM		

Contact (This section is not required.)

Search As Owner As Lic. Prof As Contact

Type	First Name	MI	Last Name
Contact	▼ HARRY		PIRRUNG
Relationship	Full Name		
Applicant	▼		
Primary	Organization Name		
Yes	T W BOYS CO INC		
	Street Address		
	14777 ADDISON WAY		
	Address Line 2		
	City	State	Zip Code
	WOODBINE	MD	21797-8628
	Phone	Cell	Fax
	4104896570		4104896571
	E-mail		
	HGP@TWBOYS.COM		

Addtl Info

Est Construction Cost	Housing Units	Number of Buildings	Public Owned
100000	0	0	No
Construction Type			▼
434 - Additions, Alterations and Conversions - Residential			▼

RESIDENTIAL ADDITION INFORMATION

RESIDENTIAL ADDITION INFORMATION

Capital Project-No Fee *	Capital Project Number	Fee Exempt	Roadside Tree Project Permit	Roadside Tree Pr
<input type="radio"/> Yes <input checked="" type="radio"/> No	(Text)	<input type="radio"/> Yes <input checked="" type="radio"/> No	<input type="radio"/> Yes <input checked="" type="radio"/> No	

GENERAL NOTES:

1. THE SURVEYOR HAS REVIEWED THE RECORDS OF THE SURVEY AND HAS FOUND THEM TO BE CORRECT AND COMPLETE.
2. THE SURVEYOR HAS REVIEWED THE RECORDS OF THE SURVEY AND HAS FOUND THEM TO BE CORRECT AND COMPLETE.
3. THE SURVEYOR HAS REVIEWED THE RECORDS OF THE SURVEY AND HAS FOUND THEM TO BE CORRECT AND COMPLETE.
4. THE SURVEYOR HAS REVIEWED THE RECORDS OF THE SURVEY AND HAS FOUND THEM TO BE CORRECT AND COMPLETE.
5. THE SURVEYOR HAS REVIEWED THE RECORDS OF THE SURVEY AND HAS FOUND THEM TO BE CORRECT AND COMPLETE.
6. THE SURVEYOR HAS REVIEWED THE RECORDS OF THE SURVEY AND HAS FOUND THEM TO BE CORRECT AND COMPLETE.
7. THE SURVEYOR HAS REVIEWED THE RECORDS OF THE SURVEY AND HAS FOUND THEM TO BE CORRECT AND COMPLETE.
8. THE SURVEYOR HAS REVIEWED THE RECORDS OF THE SURVEY AND HAS FOUND THEM TO BE CORRECT AND COMPLETE.
9. THE SURVEYOR HAS REVIEWED THE RECORDS OF THE SURVEY AND HAS FOUND THEM TO BE CORRECT AND COMPLETE.
10. THE SURVEYOR HAS REVIEWED THE RECORDS OF THE SURVEY AND HAS FOUND THEM TO BE CORRECT AND COMPLETE.

BENCHMARK CHART

POINT NUMBER	NORTHING	EASTING	ELEVATION	DESCRIPTION
101	932025.202	123330.126	888.692	NO. 12/AC
102	932048.832	123358.812	887.974	NO. 12/AC
103	931406.822	123282.218	897.292	REBAR & CAP
104	931382.842	123258.122	898.092	REBAR & CAP
105	931418.102	123291.202	897.912	REBAR & CAP

LEGEND

SYMBOL	DESCRIPTION
(Symbol)	WORKING & CONCRETE
(Symbol)	EXISTING 10' CONCRETE
(Symbol)	EXISTING 12' CONCRETE
(Symbol)	EXISTING 14' CONCRETE
(Symbol)	EXISTING 16' CONCRETE
(Symbol)	EXISTING 18' CONCRETE
(Symbol)	EXISTING 20' CONCRETE
(Symbol)	EXISTING 22' CONCRETE
(Symbol)	EXISTING 24' CONCRETE
(Symbol)	EXISTING 26' CONCRETE
(Symbol)	EXISTING 28' CONCRETE
(Symbol)	EXISTING 30' CONCRETE
(Symbol)	EXISTING 32' CONCRETE
(Symbol)	EXISTING 34' CONCRETE
(Symbol)	EXISTING 36' CONCRETE
(Symbol)	EXISTING 38' CONCRETE
(Symbol)	EXISTING 40' CONCRETE
(Symbol)	EXISTING 42' CONCRETE
(Symbol)	EXISTING 44' CONCRETE
(Symbol)	EXISTING 46' CONCRETE
(Symbol)	EXISTING 48' CONCRETE
(Symbol)	EXISTING 50' CONCRETE
(Symbol)	EXISTING 52' CONCRETE
(Symbol)	EXISTING 54' CONCRETE
(Symbol)	EXISTING 56' CONCRETE
(Symbol)	EXISTING 58' CONCRETE
(Symbol)	EXISTING 60' CONCRETE
(Symbol)	EXISTING 62' CONCRETE
(Symbol)	EXISTING 64' CONCRETE
(Symbol)	EXISTING 66' CONCRETE
(Symbol)	EXISTING 68' CONCRETE
(Symbol)	EXISTING 70' CONCRETE
(Symbol)	EXISTING 72' CONCRETE
(Symbol)	EXISTING 74' CONCRETE
(Symbol)	EXISTING 76' CONCRETE
(Symbol)	EXISTING 78' CONCRETE
(Symbol)	EXISTING 80' CONCRETE
(Symbol)	EXISTING 82' CONCRETE
(Symbol)	EXISTING 84' CONCRETE
(Symbol)	EXISTING 86' CONCRETE
(Symbol)	EXISTING 88' CONCRETE
(Symbol)	EXISTING 90' CONCRETE
(Symbol)	EXISTING 92' CONCRETE
(Symbol)	EXISTING 94' CONCRETE
(Symbol)	EXISTING 96' CONCRETE
(Symbol)	EXISTING 98' CONCRETE
(Symbol)	EXISTING 100' CONCRETE

BOUNDARY & TOPOGRAPHIC SURVEY
KING'S GIFT DRIVE
 2808 KING'S GIFT DRIVE
 LOT 40/PARCEL 397 GRID 15/TAX MAP 16
 ELECTION DISTRICT 03
 HOWARD COUNTY, MARYLAND

DATE: REVISIONS

NO.	DATE	DESCRIPTION
1	11-15-2017	INITIAL SURVEY
2	11-15-2017	REVISIONS
3	11-15-2017	REVISIONS
4	11-15-2017	REVISIONS

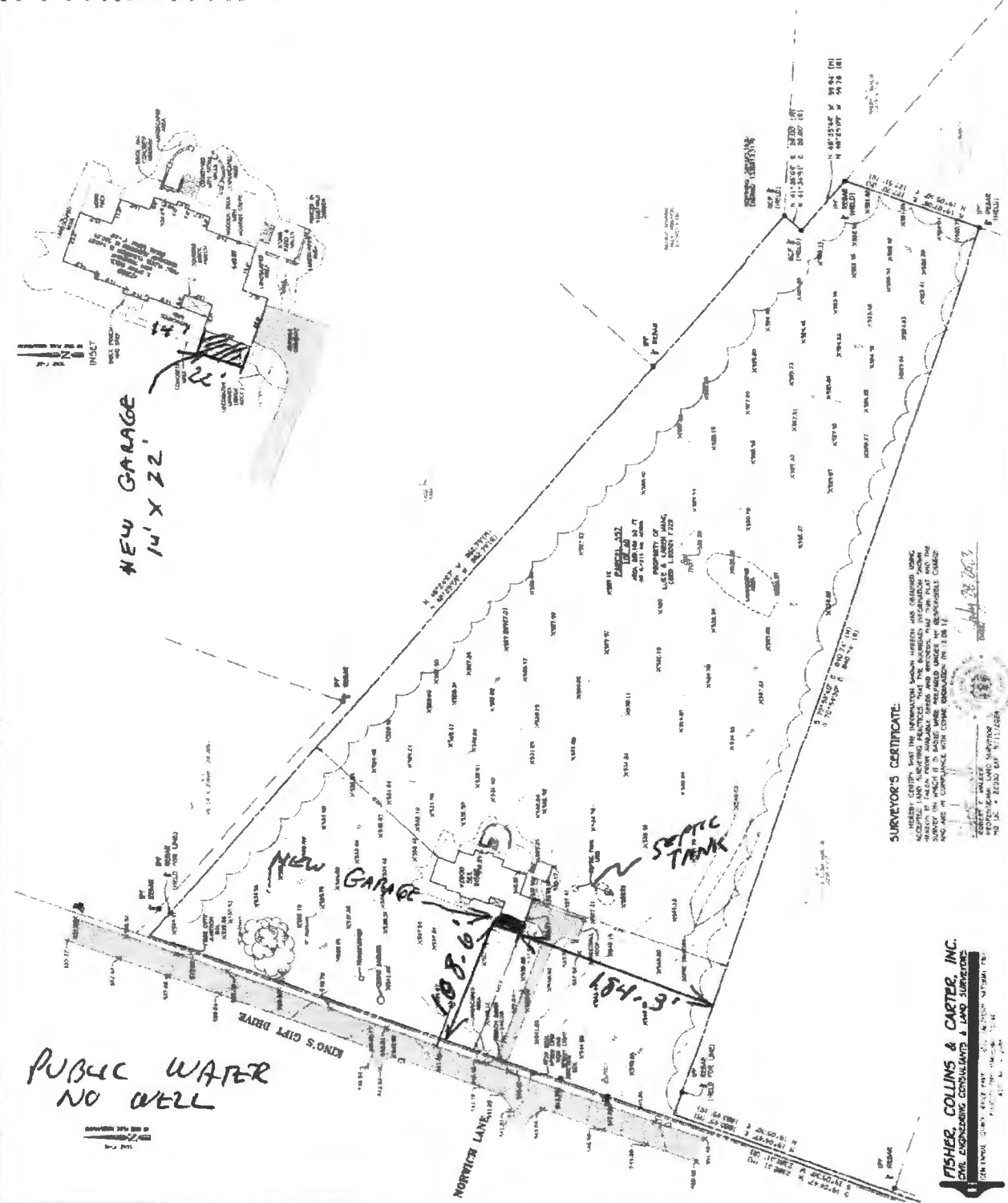

SURVEYOR'S CERTIFICATE

I, ROBERT F. WALKER, a duly licensed Professional Engineer in the State of Maryland, do hereby certify that the above is a true and correct copy of the original survey as shown to me by the owner and recorded in the Public Records of the State of Maryland, and that the same is in compliance with the laws of the State of Maryland, and that I am not responsible for any errors or omissions in the same.

ROBERT F. WALKER
 PROFESSIONAL ENGINEER
 NO. 15,123, 22,333 OF MARYLAND

FISHER, COLLINS & CARTER, INC.
 CIVIL ENGINEERING CONSULTANTS & LAND SURVEYORS

1000 W. WASHINGTON STREET, SUITE 200
 ANNAPOLIS, MARYLAND 21403
 TEL: 410-291-1100
 FAX: 410-291-1101
 WWW.FCSURV.COM