

B 1 0866

SEQUENCE NO. (MDE USE ONLY)

STATE OF MARYLAND APPLICATION FOR PERMIT TO DRILL WELL 532560 please type

STATE PERMIT NUMBER

HO-95-1887 fill in this form completely

Date Received (APA)

OWNER INFORMATION

8 MM DD YY 13 Feaga Timothy 15 Last Name Owner First Name 34 36 well site 15211 Frederick Rd. Street or RFD 55 well Woodbine MD. 21797 57 Town 70 State 72 Zip 76

B 3 Howard LOCATION OF WELL

8 COUNTY 21 Cloven Field 23 SUBDIVISION 42 SECTION 44 46 LOT 10 48 50 GLEWESLG 52 NEAREST TOWN 71 MILES FROM TOWN (enter 0 if in town) 0 3.0 73 76 77 78

DRILLER INFORMATION

Driller's Name RAYH E. MAYNE M S D 117 76 License No. 81 Firm Name RAYH E MAYNE INC Address 17024 Handy Rd. Mt. Airy MD. 21771 Signature R. E. Mayne Date 3/15/10

B 4 DIRECTION OF WELL FROM TOWN (CIRCLE BOX)

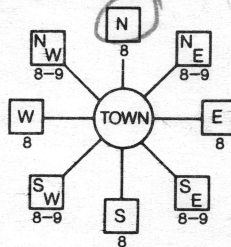

13560 MITCHELLS WAY 11 NEAR WHAT ROAD 30 ON WHICH SIDE OF ROAD (CIRCLE APPROPRIATE BOX) NORTH 750 34 37 DISTANCE FROM ROAD ENTER FT OR MI 38 39 TAX MAP: 15 BLK: 8 PARCEL 4

B 2 WELL INFORMATION APPROX. PUMPING RATE (GAL. PER MIN.) 5 8 12 AVERAGE DAILY QUANTITY NEEDED (GAL. PER DAY) 14 500 20

USE FOR WATER (CIRCLE APPROPRIATE BOX)

- (D) DOMESTIC POTABLE SUPPLY & RESIDENTIAL IRRIGATION (F) FARMING (LIVESTOCK WATERING & AGRICULTURAL IRRIGATION) (I) INDUSTRIAL, COMMERCIAL, DEWATERING (P) PUBLIC WATER SUPPLY WELL (T) TEST, OBSERVATION, MONITORING (G) GEO-THERMAL

NOT TO BE FILLED IN BY DRILLER HEALTH DEPARTMENT APPROVAL

Howard (13) A518641 COUNTY NAME COUNTY NO. STATE SIGNATURE INSERT S DATE ISSUED 4/15/2010 Brian Baker 4/15/2011 43 MM DD YY 48 CO SIGNATURE EXP. DATE NORTH GRID 530 000 EAST GRID 803 000 50 55 57 63

APPROXIMATE DEPTH OF WELL 150 FEET 24 28

APPROXIMATE DIAMETER OF WELL 6 NEAREST INCH

METHOD OF DRILLING (circle one)

BORED (or Augered) JETTED Jetted & DRIVEN AIR-ROTary AIR-PERcussion ROTARY (Hydraulic Rotary) 30 CABLE REVerse-ROTary DRive-POINT 37 other

REPLACEMENT OR DEEPEMED WELLS (CIRCLE APPROPRIATE BOX)

- (N) THIS WELL WILL NOT REPLACE AN EXISTING WELL (Y) THIS WELL WILL REPLACE A WELL THAT WILL BE ABANDONED AND SEALED (S) THIS WELL WILL REPLACE A WELL THAT WILL BE USED AS A STANDBY-CONTACT LOCAL APPROVING AUTHORITY FOR POLICY ON STANDBY WELLS (D) THIS WELL WILL DEEPMEN AN EXISTING WELL

SHOW MAJOR FEATURES OF BOX & LOCATE WELL WITH AN X

SOURCES OF DRILLING WATER 1. well 2. 3.

WRITE THE BOX NUMBER FROM THE MAP HERE

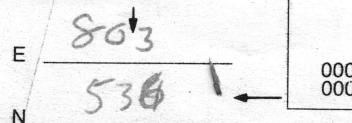

DRAW A SKETCH BELOW SHOWING LOCATION OF WELL IN RELATION TO NEARBY TOWNS AND ROADS AND GIVE DISTANCE FROM WELL TO NEAREST ROAD JUNCTION

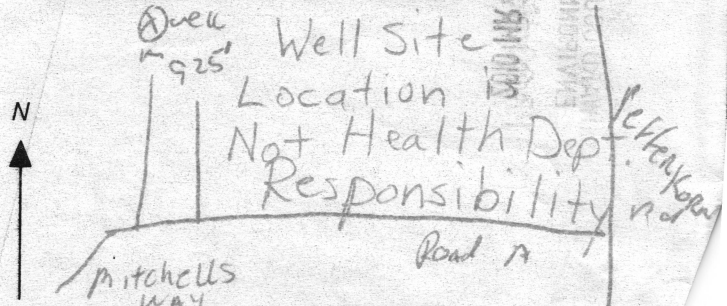

Not to be filled in by driller (MDE OR COUNTY USE ONLY)

APPROP. PERMIT NUMBER G PERMIT No. HO-95-1887 70 71 72 73 74 75 76 77 78 79

SPECIAL CONDITIONS

NOTE - APPROVING AUTHORITIES SHOULD USE SEPARATE SHEET IF NEEDED

Existing Well to Be Sealed Unless Connected to New Well or Used for Irrigation

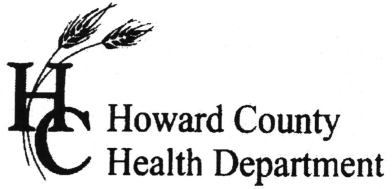

7178 Columbia Gateway Dr. • Columbia, MD 21046
(410) 313-2640 Fax (410) 313-2648
TDD (410) 313-2323 Toll Free 1-866-313-6300
website: www.hchealth.org

Penny E. Borenstein, M.D., M.P.H., Health Officer

ATTENTION WELL DRILLERS!!!

When submitting a well application for a new or replacement well, please indicate one of the following:

- The well site has been staked by FCC
on by 3/31/06 and is ready for site inspection.
- _____ will call the Health Department
for a time to meet in the field to verify a well location.
- Site plan for new well is attached to well permit application.

Please attach this sheet when submitting your green application. This should help improve communication allowing a more timely service for our citizens.

KN

2/6/2023 -
 No well stake
 form, Miller
 will send new
 stake form to HC

new
 well site

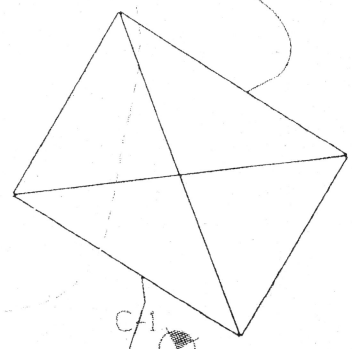
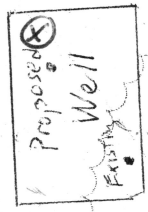

580

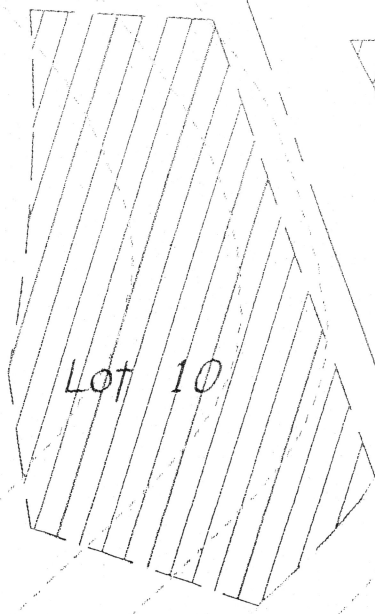

EASEMENT HOLD
 BUILDABLE

12' DRIVEWAY

N23°20'19"E 432.88'

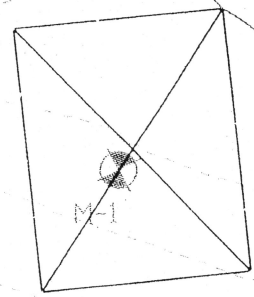

570

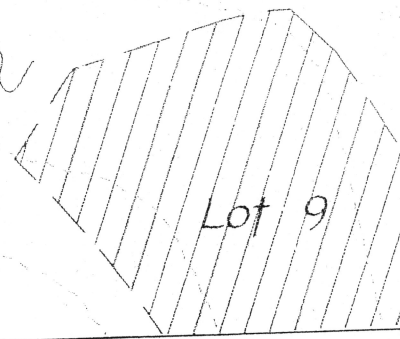

HERITAGE
 Land Development

WELL LOCATION EXHIBIT - LOT 10
 CLOVERFIELD

TAX MAP #15 ZONED RC-DED PARCELS 4
 3RD ELECTION DISTRICT HOWARD COUNTY, MARYLAND
 SCALE: 1"=50' DATE: MARCH 21, 2006

FILE INQUIRY NOTES

13560 Mitchell's Way

RESULTS OF REVIEW FOR FILE

DATE

4/18/22

R Bricker

Property Owner, Joseph Carpenter calls-in to discuss low-yield well.

Cloverfield, lot 10 is the property.

Fogle's tested well yield recently finding yield as only

0.6 gal/min. (40-95-0370)

Another well was observed. Fogle's found "straw" in that well casing

(40-95-1887)

* He will be working to find a driller for a new well.

Septic system is installed per pre-BAT regulation. Additional trench area may be needed.

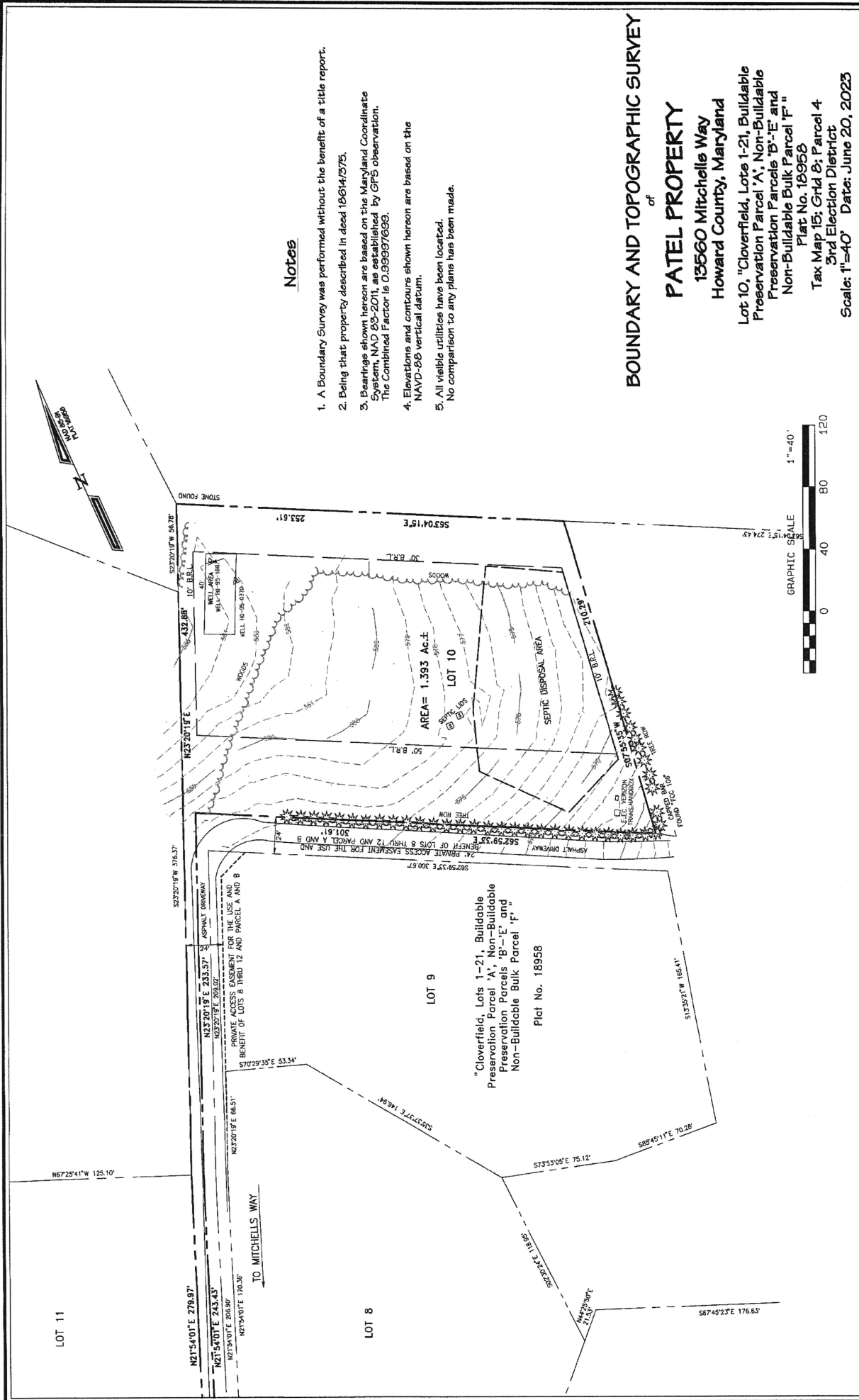

Notes

1. A Boundary Survey was performed without the benefit of a title report.
2. Being that property described in deed 18614/375.
3. Bearings shown hereon are based on the Maryland Coordinate System, NAD 83-2011, as established by GPS observation. The Combined Factor is 0.99997699.
4. Elevations and contours shown hereon are based on the NAVD-88 vertical datum.
5. All visible utilities have been located. No comparison to any plans has been made.

BOUNDARY AND TOPOGRAPHIC SURVEY

PATEL PROPERTY

13560 Mitchells Way
Howard County, Maryland

Lot 10, "Cloverfield, Lots 1-21, Buildable Preservation Parcel 'A', Non-Buildable Preservation Parcels 'B'-'E' and Non-Buildable Bulk Parcel 'F'." Plot No. 18958

Tax Map 15; Grd 8; Parcel 4
3rd Election District

Scale: 1"=40' Date: June 20, 2023

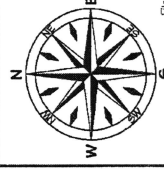

SURVEYORS CERTIFICATE
THIS SURVEY HAS BEEN PREPARED BY ME OR UNDER MY CLOSE PERSONAL SUPERVISION AND IN ACCORDANCE WITH THE ETHICAL STANDARDS OF PRACTICE FOR PROFESSIONAL LAND SURVEYORS IN THE STATE OF MARYLAND BY LICENSE NUMBER 210508.

Brian R. Dietz 7-1-23
BRIAN R. DIETZ
PROFESSIONAL LAND SURVEYOR NO. 210508

Dietz Surveying Inc.
Land Surveying and Land Planning
8119 Oakleigh Road Baltimore MD 21294
Ph 410-661-5160, Fax 410-661-5163
www.dietzsurveying.net

File Name: Z:\Mitchells Way 13560\23199\MITCHELLS WAY 13560 WKSHF.pdf
JOB NO. 23199
DRAWN: SAL
FIELD: JMD
Plot Date: 7/17/2023
Date

Revisions	Date	Plot Date: 7/17/2023	FIELD: JMD	DRAWN: SAL	JOB NO. 23199
-----------	------	----------------------	------------	------------	---------------

STAKE FOUND

N 29° 19' 52" E, 1762.19
357.23

7

5.003 ACRES

S 32° 05' 15" W 582.52

484.89

581.3

580.00

N 32° 05' 15" E

581.01

450.00

N 55° 04' 08" W 540.67

235

70

19

WELL

6

5.000 ACRES

75

118

32

25

HOUSE

110

74

120

145

122

130

PERKED AREA

15

138

S 57° 54' 45" E 46.00

S 57° 54' 45" E 46.00

5

7.658 ACRES

674.53

S 69° 32' 15" W 892.98

138

46.19

8/11/82

Well site O.K.

A.S.

LOT 5, LATTIMER
PROPERTY

692'

RIGHT OF WAY TO RT. 144

CENTER LINE

1076'

INV. ELEV. ~~91~~ 89
 INV. ELEV. ~~87~~ 88.75
 EXIST. ELEV. 90'
 INV. ELEV. 86'
 EXIST. ELEV. 89'
 AT TIME OF PERC. 89'
 EXIST. ELEV. WATERWELL

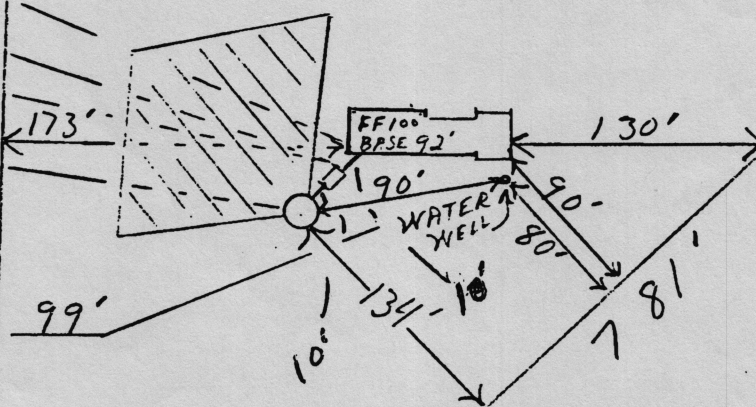

5-31-24

OK [Signature]

35384

I certify the above measurements and elevations are actual & correct for this property, to the best of my belief and knowledge.

John B. Kotmair, Jr.
 John B. Kotmair, Jr., 876 2474

FILE INQUIRY NOTES

DATE	RESULTS OF REVIEW FOR FILE
7/6/2023	Conversation w/ driller. Driller stated well was restarted. No well stake
	form had been sent to health department recently. Asked for
	stake form to be sent. (SP)
7/17/2023	Received new well site plan. Plan different from perc cert.
	Plan also not to scale. Asked driller to revise perc cert
	& send to scale plan. New well was staked, received
	well stake form. (SP)
7/25/2023	
7/24/2023	Received well site plan. Everything to scale. Told H/O & driller
	inspector, Shepura, would be conducting site visit soon to
	verify well stakes.
7/25/2023	Conducted site visit. Verified well stakes. Well stake
	meets 100' setback to installed septic tanks & neighboring
	septic systems.
	Called driller to let them know permit will be returned.
	Driller picking up permit 7/26/2023. (SP)