

# HOWARD COUNTY PERMIT APPLICATION

PERMIT NUMBER

B0800 1135

Building Address 1739 WOODSTOCK RD.  
WOODSTOCK, MD. 21086

Suite/Apt. #: \_\_\_\_\_ SDP/WP/Petition #: \_\_\_\_\_

Census Tract \_\_\_\_\_ Subdivision \_\_\_\_\_

Section \_\_\_\_\_ Area 1.01 AC Lot 746.2

Tax Map 10 Parcel 244 Grid 24

Zoning \_\_\_\_\_ Map Coordinates \_\_\_\_\_ Lot size 1.01 AC

Existing Use \_\_\_\_\_

Proposed Use RETAIL

Estimated Construction Cost \$ 200,000

Description of Work RETAIL STORE

1739 WOODSTOCK RD.

Occupant or Tenant \_\_\_\_\_

Contact Name \_\_\_\_\_

Address \_\_\_\_\_

City \_\_\_\_\_ State \_\_\_\_\_ Zip Code \_\_\_\_\_

Phone \_\_\_\_\_ Fax \_\_\_\_\_

Property Owner's Name MICHAEL J. JAWORSKI

Address SAME AS BUILDING ADDRESS

City \_\_\_\_\_ State \_\_\_\_\_ Zip Code \_\_\_\_\_

Home Phone \_\_\_\_\_ Work Phone \_\_\_\_\_

Applicant's Name & Mailing Address, (if other than stated hereon):

Phone \_\_\_\_\_ Fax \_\_\_\_\_

Contractor Company TECHNICAL SERVICES

Contact Person SCOTT ANTKUWIAK

Address 1739 WOODSTOCK RD.

City WOODSTOCK State MD. Zip Code 21086

License No. \_\_\_\_\_

Phone 410 239 9915 Fax 410 239 9915

Engineer or Architect Company \_\_\_\_\_

Contact Person \_\_\_\_\_

Address \_\_\_\_\_

City \_\_\_\_\_ State \_\_\_\_\_ Zip Code \_\_\_\_\_

Phone \_\_\_\_\_ Fax \_\_\_\_\_

## BUILDING DESCRIPTION - COMMERCIAL

### Building Characteristics

Height: \_\_\_\_\_

No. of stories: \_\_\_\_\_

Gross area, sq. ft. per floor: \_\_\_\_\_

Use group: \_\_\_\_\_

Construction type:

☐ Reinforced Concrete

☐ Structural Steel

☐ Masonry

☐ Wood Frame

☐ State Certified Modular

### Utilities

Water Supply:

☐ Public

☐ Private

Sewage Disposal:

☐ Public

☐ Private

Electric Yes ☐ No ☐

Gas Yes ☐ No ☐

Heating System:

Electric ☐ Oil ☐

Natural Gas ☐

Propane Gas ☐

Sprinkler system: N/A ☐

☐ Full

☐ Partial

☐ Other Suppression

# of Heads \_\_\_\_\_

## BUILDING DESCRIPTION - RESIDENTIAL

### Building Characteristics

SF Dwelling ☒ SF Townhouse ☐

Depth \_\_\_\_\_ Width \_\_\_\_\_

1st floor: \_\_\_\_\_

2nd floor: \_\_\_\_\_

Basement: \_\_\_\_\_

Finished Basement ☐ Unfinished Basement ☐

Crawl space ☐ Slab on Grade ☐

No. of Bedrooms \_\_\_\_\_

Height: \_\_\_\_\_

Multi-family dwellings:

No. of efficiency units: \_\_\_\_\_

No. of 1 BR units: \_\_\_\_\_

No. of 2 BR units: \_\_\_\_\_

No. of 3 BR units: \_\_\_\_\_

Other Structure: \_\_\_\_\_

Dimensions: \_\_\_\_\_

Footings: \_\_\_\_\_

Roof Height: \_\_\_\_\_

☐ State Certified Modular

☐ Manufactured Home

### Utilities

Water Supply:

☐ Public

☒ Private

Sewage Disposal:

☐ Public

☒ Private

Electric Yes ☐ No ☐

Gas Yes ☐ No ☐

Heating System:

Electric ☐ Oil ☐

Natural Gas ☐

Propane Gas ☐

Sprinkler system: N/A ☐

☐ NFPA #13D

☐ NFPA #13R

☐ Other: \_\_\_\_\_

THE UNDERSIGNED HEREBY CERTIFIES AND AGREES AS FOLLOWS: (1) THAT HE/SHE IS AUTHORIZED TO MAKE THIS APPLICATION; (2) THAT THE INFORMATION IS CORRECT; (3) THAT HE/SHE WILL COMPLY WITH ALL REGULATIONS OF HOWARD COUNTY WHICH ARE APPLICABLE THERETO; (4) THAT HE/SHE WILL PERFORM NO WORK ON THE ABOVE REFERENCED PROPERTY NOT SPECIFICALLY DESCRIBED IN THIS APPLICATION; (5) THAT HE/SHE GRANTS COUNTY OFFICIALS THE RIGHT TO ENTER ONTO THIS PROPERTY FOR THE PURPOSE OF INSPECTING THE WORK PERMITTED AND POSTING NOTICES.

Applicant's Signature

Title/Company

Print Name

Date

Checks payable to: **DIRECTOR OF FINANCE OF HOWARD COUNTY**

\*\* PLEASE WRITE NEATLY AND LEGIBLY. \*\*

FOR OFFICE USE ONLY

### AGENCY

### DATE

### SIGNATURE APPROVAL

### DPZ SETBACK INFORMATION

### PROPERTY ID#

Front: \_\_\_\_\_

Rear: \_\_\_\_\_

Side: \_\_\_\_\_

Side St: \_\_\_\_\_

All minimum setbacks met?

YES ☐ NO ☐

Is Entrance Permit required?

YES ☐ NO ☐

Historic District?

YES ☐ NO ☐

Lot Coverage for NewTown Zone \_\_\_\_\_

SDP/Red-line approval date \_\_\_\_\_

Yellow: DED, DPZ

Pink: Health

Gold: SHA

Accepted by \_\_\_\_\_

Rev. 11/4/04

Distribution of Copies  
T:\forms\PERMIT.FRM

White: Building Official

Green: LDD, DPZ

CONTINGENCY CONSTRUCTION START: ☐

ONE STOP SHOP: ☐

Is Sediment Control approval required prior to issuance?

YES ☐ NO ☐

Filing fee

Permit fee

Excise tax

Add'l per. fee

TOTAL FEES

Sub-total paid

Balance due

Check

Validation

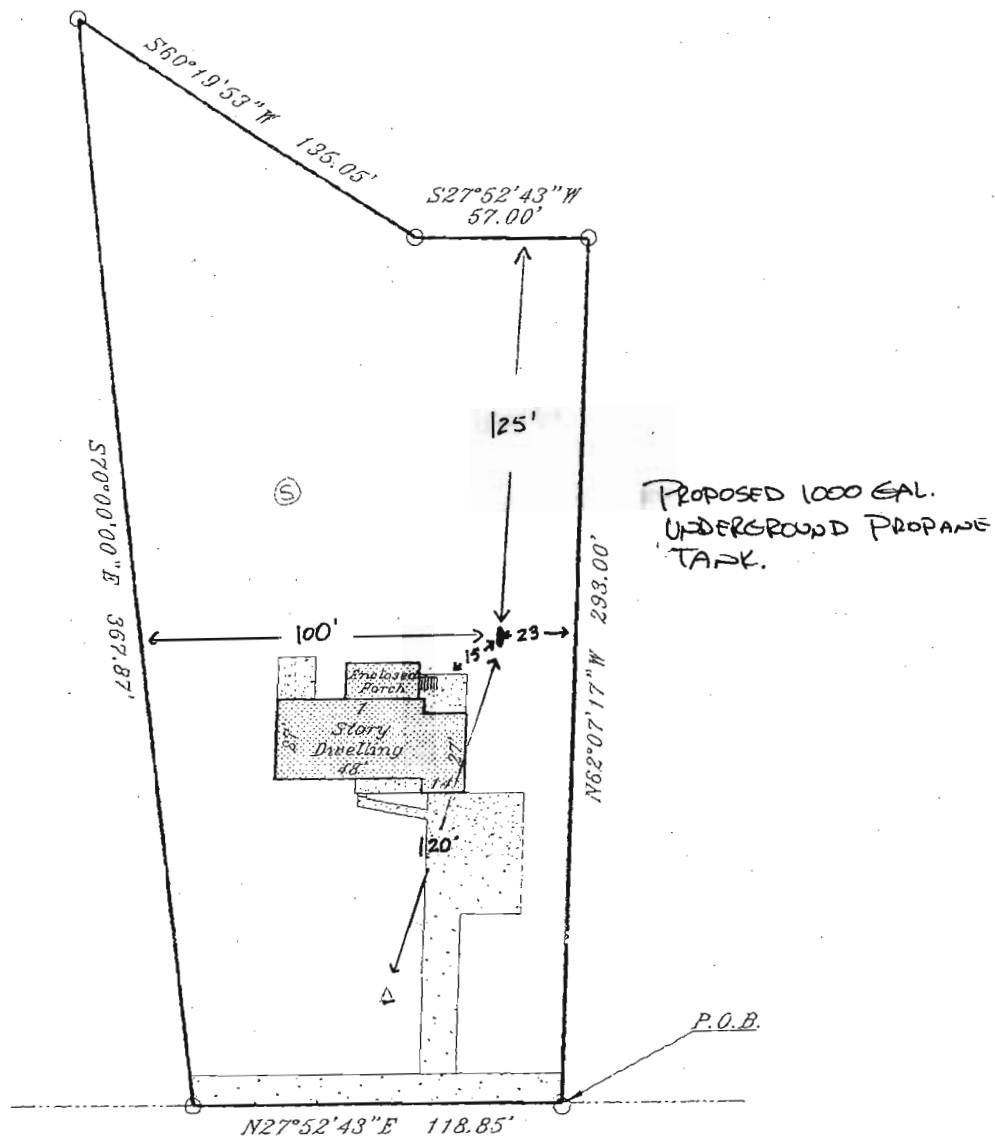

E 1739 WOODSTOCK ROAD