

Record Detail * (This section is required.)

Permit Type	Permit Number	Opened Date
Building/Residential/Mech/New	M25001422	09/29/2025
Description of Work		
System 1: Basement		
- Physical Location: Basement		
ClimateMaster 3 Ton Tranquility 30 Digital Geothermal Package Heat Pump		
M# SET036AGDD2SPVS		
ClimateMaster 15kW Heater Kit		
M# AGL15ABG		
Honeywell VisionPRO 8000 Programmable Thermostat		
Honeywell TrueDRY 90 Pint Dehumidifier		
M#		
check spelling		

10/7/25
Approved (MS)

Address * (This section is required.)

Search Reset Clear Get Parcel & Owner

Street #	Street Name	Street Type
3730	SOFIA	CT
Unit Type	Unit #	X Coordinate
-Select-		-77.04815
		Y Coordinate
		39.26831
City	State	Zip Code
GLENWOOD	MD	21738
	Primary	
	Yes	

Parcel * (This section is required.)

Search Reset Clear Get Address & Owner

GIS ID *	Parcel	Parcel Area	Land Value	Improved Value	Exemption Value	Plan Area
11062250	0225	1.5	191100	191100	0	RURAL

Legal Description
LOT 38, 1.496 A.[]3730 SOFIA CT[]VINEYARDS @ CATTAIL CREE

[check spelling](#)

Block	Lot	Census Tract	Council Dist	Inspection Dist	Supervisor Dist	Map #	DAP Zone
8	38	605601	5				
Plan Area	State Tax Id	Subdivision Name					
	1404366166	Vineyards at Cattail Creek					
Section	Area	Tax Map					
		21					
Grid	Zoning District	ADC Map					
21-8	RC-DEO	4812-C8					
SDP No.	Final Plan No.	WP File No.					
	F-00-067						
Record Plat No.	WS Contract No.	FDP No.	Primary				
26154			Yes				
Owner Occupied	Year Built	Historic District					
<input type="radio"/> Yes <input checked="" type="radio"/> No		<input type="radio"/> Yes <input checked="" type="radio"/> No					
Historic District Registry No.	Stat Area	Flood Plain					
	4-08	<input type="radio"/> Yes <input checked="" type="radio"/> No					
Building No							

Owner * (This section is required.)

Search Reset Clear

Name *
JEYCH

Address Line 1
7184 COLLINGWOOD COURT

Address Line 2

Address Line 3

Mail City
ELKRIDGE

Mail State
MD

Mail Zip Code
21075

Phone
410-549-4444

Primary
Yes

E-mail

Cell Number

Fax Number

Professionals * (This section is required.)

License # * 05010008836
 License Type * HVACR
 Primary Yes

Business Name GROVE HEATING AND COOLING, INC.
 First Name GARY Middle Name GROVE Last Name GROVE
 Address Line 1 2142 PRIEST BRIDGE COURT
 Address Line 2 SUITE 6
 City CROFTON State MD ZIP Code 21114-0000
 Phone 1 4107217102 Phone 2 Fax 4107218864
 E-mail GARYG@GROVEHVAC.COM

Applicant (This section is not required.)

Search As Owner As Lic. Prof As Contact

Type * Applicant
 Relationship Applicant
 Primary Yes

First Name GARY MI Last Name GROVE
 Full Name
 Organization Name GROVE HEATING AND COOLING, INC.
 Street Address 2142 PRIEST BRIDGE COURT
 Address Line 2 SUITE 6
 City CROFTON State MD Zip Code 21114-0000
 Phone 4107217102 Cell Fax 4107218864
 E-mail * GARYG@GROVEHVAC.COM

HVAC INFORMATION

HVAC INFORMATION

Capital Project-No Fee * Yes No Capital Project Number (Text) Fee Exempt * Yes No Building Permit No * B24004224 Existing Use * (Text) SFD Geotherm Yes (

Number of Zones * 3 Number of MF Units UNITS (Number) HVACR System Heating and Air Conditioning Water Supply Public Sewage Disposal Public Expiration Date 4/1/2026

Related Records

Showing 1-4 of 4

Permit Number	Record Type Alias	Status	Number	Street Name	Opened Date	Description
B24004224	Residential New Single Family Dwelling Permit	Issued	3730	SOFIA	11/05/2024	SFD/ CUSTOM/, 2 STORY, Full Basement, Baseme
F25000797	Residential New-Addition SFD Sprinkler Permit	Issued	3730	SOFIA	08/20/2025	SFD/ INSTALL NFPA 13(D) SPRINKLER SYSTEM
P25001229	Residential New Plumbing Permit	Issued	3730	SOFIA	03/24/2025	INSTALL PLUMBING IN NEW HOUSE PER CODE
M25001422	Residential HVAC New Permit	Review In Process	3730	SOFIA	09/29/2025	System 1: Basement - Physical Location: Basement

Page 1 of 1

Submit Cancel

Record Detail * (This section is required.)

Permit Type

Building/Residential/Misc/Tanks

Permit Number

B26000083

Opened Date

01/09/2026

Description of Work

SFD/ INSTALL (1) 1000GAL UNDERGROUND PROPANE TANK

[check spelling](#)

Approved 1/13/26

Address * (This section is required.)

Search Reset Clear Get Parcel & Owner

Street #	Street Name	Street Type	
3730	SOFIA	CT	
Unit Type	Unit #	X Coordinate	Y Coordinate
--Select--		-77.04815	39.26831
City	State	Zip Code	Primary
GLENWOOD	MD	21738	Yes

Parcel * (This section is required.)

Search Reset Clear Get Address & Owner

GIS ID *	Parcel	Parcel Area	Land Value	Improved Value	Exemption Value	Plan Area
11062250	0225	1.5	191100	191100	0	RURAL
Legal Description						
LOT 38, 1.496 A.[]3730 SOFIA CT[]VINEYARDS @ CATTAIL CREE						

[check spelling](#)

Block	Lot	Census Tract	Council Dist	Inspection Dist	Supervisor Dist	Map #	DAP Zone
8	38	605601	5				
Plan Area	State Tax Id	Subdivision Name					
	1404366166	Vineyards at Cattail Creek					
Section	Area	Tax Map					
		21					
Grid	Zoning District	ADC Map					
21-8	RC-DEO	4812-C8					
SDP No.	Final Plan No.	WP File No.					
	F-00-067						
Record Plat No.	WS Contract No.	FDP No.	Primary				
26154			Yes				
Owner Occupied	Year Built	Historic District					
<input type="radio"/> Yes <input checked="" type="radio"/> No		<input type="radio"/> Yes <input checked="" type="radio"/> No					
Historic District Registry No.	Stat Area	Flood Plain					
	4-08	<input type="radio"/> Yes <input checked="" type="radio"/> No					
Building No							

Owner * (This section is required.)

Search Reset Clear

Name *
 JEYCH
 Address Line 1
 7184 COLLINGWOOD COURT
 Address Line 2

 Address Line 3

Mail City
ELKRIDGE
Mail State
MD
Mail Zip Code
21075
Phone
401-484-4658
Primary
Yes
E-mail

Cell Number Fax Number

Professionals (This section is not required.)

License # * Business Name
20100085886 GREAT VALLEY PROPANE INC.
License Type * First Name Middle Name Last Name
Propane Gs SCOTT ERIC ANTKOWIAK
Primary Address Line 1
Yes 57 LANCASTER AVENUE
Address Line 2

City State ZIP Code
MALVERN PA 19355-0000
Phone 1 Phone 2 Fax
4104584767 4103742425
E-mail
SANTKOWIAK@TEVISPROPANE.COM

Applicant (This section is not required.)

Search As Owner As Lic. Prof As Contact

Type * First Name MI Last Name
Applicant MICHELLE CLANCY
Relationship Full Name
Applicant MICHELLE CLANCY
Primary Organization Name
Yes APPLIED & APPROVED PERMITS LLC
Street Address
P.O. BOX 310
Address Line 2

City State Zip Code
PERRY HALL MD 21128
Phone Cell Fax
443-340-1229
E-mail *
MICHELLE@APPLIEDANDAPPROVED.COM

Addtl Info

Est Construction Cost * Housing Units * Number of Buildings * Public Owned
750 0 0 No
Construction Type
329 - Structures Other Than Buildings (Retaining Walls/Tents)

TANK INFORMATION

RESIDENTIAL TANK INFORMATION

Capital Project-No Fee * Capital Project Number Fee Exempt * Roadside Tree Project Permit * Roadside Tree Permit #
 Yes No (Text) Yes No Yes No (Text)
Existing Use * Number of Tanks Installed * Number of Tanks Removed *
SFD 1 (Number) 0 (Number)

Approved RMC
11/19/2024

Record Detail * (This section is required.)

Permit Type	Permit Number	Opened Date
Building/Residential/New/SFD	B24004224	11/05/2024

Description of Work
SFD/ CUSTOM/, 2 STORY, Full Basement, Basement = Unfinished, 10R, 4FB, 2HB, 1FP, None, 4BR, N/A,
ENERGY METHOD = Performance Method, null.

[check spelling](#)

Online BP.
gls 11/15/24

Address * (This section is required.)

Search Reset Clear Get Parcel & Owner

Street #	Street Name	Street Type	
3730	SOFIA	CT	
Unit Type	Unit #	X Coordinate	Y Coordinate
--Select--		-77.04815	39.26831
City	State	Zip Code	Primary
GLENWOOD	MD	21738	Yes

Parcel * (This section is required.)

Search Reset Clear Get Address & Owner

GIS ID *	Parcel	Parcel Area	Land Value	Improved Value	Exemption Value	Plan Area
11062250	0225	1.5	184500	0	0	RURAL

Legal Description
LOT 38, 1.496 A. []3730 SOFIA CT []VINEYARDS @ CATTAIL CREEK

[check spelling](#)

Block	Lot	Census Tract	Council Dist	Inspection Dist	Supervisor Dist	Map #	DAP Zone
8	38	605601	5				
Plan Area	State Tax Id	Subdivision Name					
	1404366166	Vineyards at Cattail Creek					
Section	Area	Tax Map					
		21					
Grid	Zoning District	ADC Map					
21-8	RC-DEO	4812-C8					
SDP No.	Final Plan No.	WP File No.					
	F-00-067						
Record Plat No.	WS Contract No.	FDP No.	Primary				
26154			Yes				
Owner Occupied	Year Built	Historic District					
<input type="radio"/> Yes <input checked="" type="radio"/> No	0	<input type="radio"/> Yes <input checked="" type="radio"/> No					
Historic District Registry No.	Stat Area	Flood Plain					
	4-08	<input type="radio"/> Yes <input checked="" type="radio"/> No					
Building No							

Owner (This section is not required.)

Search Reset Clear

Name *
Jesudo

Address Line 1
7184 Collingwood Court SUITE A1

Address Line 2

Address Line 3

Mail City
Elkridge

Mail State
MD

Mail Zip Code
21075

Phone
443-370-2383

Primary
Yes

E-mail

jrjeyach@gmail.com

Cell Number

Fax Number

Professionals (This section is not required.)

License # * 22
 License Type * Home Bldr
 Primary Yes

Business Name
 MUELLER HOMES, INC.
 First Name PAUL Middle Name Last Name MUELLER JR
 Address Line 1
 Address Line 2 7520 MAIN STREET SUITE 201

City SYKESVILLE State MD ZIP Code 21784
 Phone 1 410-549-4444 Phone 2 Fax 410-549-4440
 E-mail PAULJR@MUELLERHOMES.COM

Applicant (This section is not required.)

Search As Owner As Lic. Prof As Contact

Type * Applicant
 Relationship Applicant
 Primary No

First Name PAUL MI Last Name MUELLER JR
 Full Name PAUL MUELLER JR
 Organization Name MUELLER HOMES, INC.
 Street Address 7520 MAIN STREET SUITE 201
 Address Line 2

City SYKESVILLE State MD Zip Code 21784
 Phone 410-549-4444 Cell Fax 410-549-4440
 E-mail * PAULJR@MUELLERHOMES.COM

Contact (This section is not required.)

Search As Owner As Lic. Prof As Contact

Type Contact
 Relationship Licensed Professional
 Primary Yes

First Name PAUL MI Last Name MUELLER JR
 Full Name PAUL MUELLER JR
 Organization Name MUELLER HOMES, INC.
 Street Address 7520 MAIN STREET SUITE 201
 Address Line 2

City SYKESVILLE State MD Zip Code 21784
 Phone 410-549-4444 Cell Fax 410-549-4440
 E-mail PAULJR@MUELLERHOMES.COM

Addtl Info

Est Construction Cost * 1500000
 Housing Units * 1
 Number of Buildings * 1
 Public Owned No
 Construction Type 101 - Single Family Houses Detached

BUILDING INFORMATION

BUILDING INFORMATION

Capital Project-No Fee * Capital Project # Fee Exempt * Roadside Tree Project Permit Roadside Tree Project Permit #

Yes No
 Yes No
 Yes No
 Yes No

Condominium (Text) Existing Use Yes No
 Vacant Lot Yes No

No of Stories * 2 (Text) Foundation * Full Basement Yes No
 Bedrooms * 4 (Number) N/A No of Fireplaces * 1 (Number) Type of Fireplace Masonry

W&S Fees Paid Yes No Water Supply * Private Sewage Disposal * Private Utilities * Electric Heating System * Electric & Propane Gas

1st Floor Width 118 FT (Number) 51 1st Floor Depth FT (Number) 51 2nd Floor Width FT (Number) 91 2nd Floor Depth FT (Number) 51 Basement Width FT (Number) 118 Basement Depth FT (Number) 51 Height FT

Building Construction Type Conventional Location Survey Approval Date Road Frontage County U & O Comments Expiration Date 5/13/2025

U&O Issued On [check spelling](#) [check spelling](#)

GRADING INFORMATION

Grading Permit No * G24000071 (Text) Grading Certification Required Yes No Grading Certification Received in DILP On Grading Certification

Grading Certification Comments Seasonal Surety Comments [check spelling](#) [check spelling](#)

Seasonal Grading Surety Depositor (Text) Driveway Apron Surety Depositor (Text) Stormwater Surety Depositor

GREEN NEIGHBORHOOD INFORMATION

Check List Points Goal (Text) Check List Points Achieved (Text) Date of Certification

PRIVATE ON LOT SWM FACILITIES

Green Roofs A1 Yes No Permeable Pavements A2 Yes No Reinforced Turf A3 Yes No

Disconnection of Rooftop Runoff N1 (Number) Disconnection of Non Rooftop Runoff N2 Yes No Sheetflow to Conservation Areas N3 Yes No

Rainwater Harvesting M1 (Number) Submerged Gravel Wetlands M2 (Number) Landscape Infiltration M3 (Number) Infiltration Berms M4 (Number)

Dry Wells M5 (Number) Micro Bioretention M6 (Number) Rain Gardens M7 (Number) Swales M8 (Number) Enhanced Filters M9 (Number)

Submit Cancel

Approved RAC 11/19/2024
B240004224

ARCHITECTURE
JONATHAN RIVERA
Every detail matters

Jeyachandran Residence

PROPOSED FAMILY RESIDENCE
3730 Sofia Court, Glenwood, Maryland 21738

Tuesday, November 12, 2024

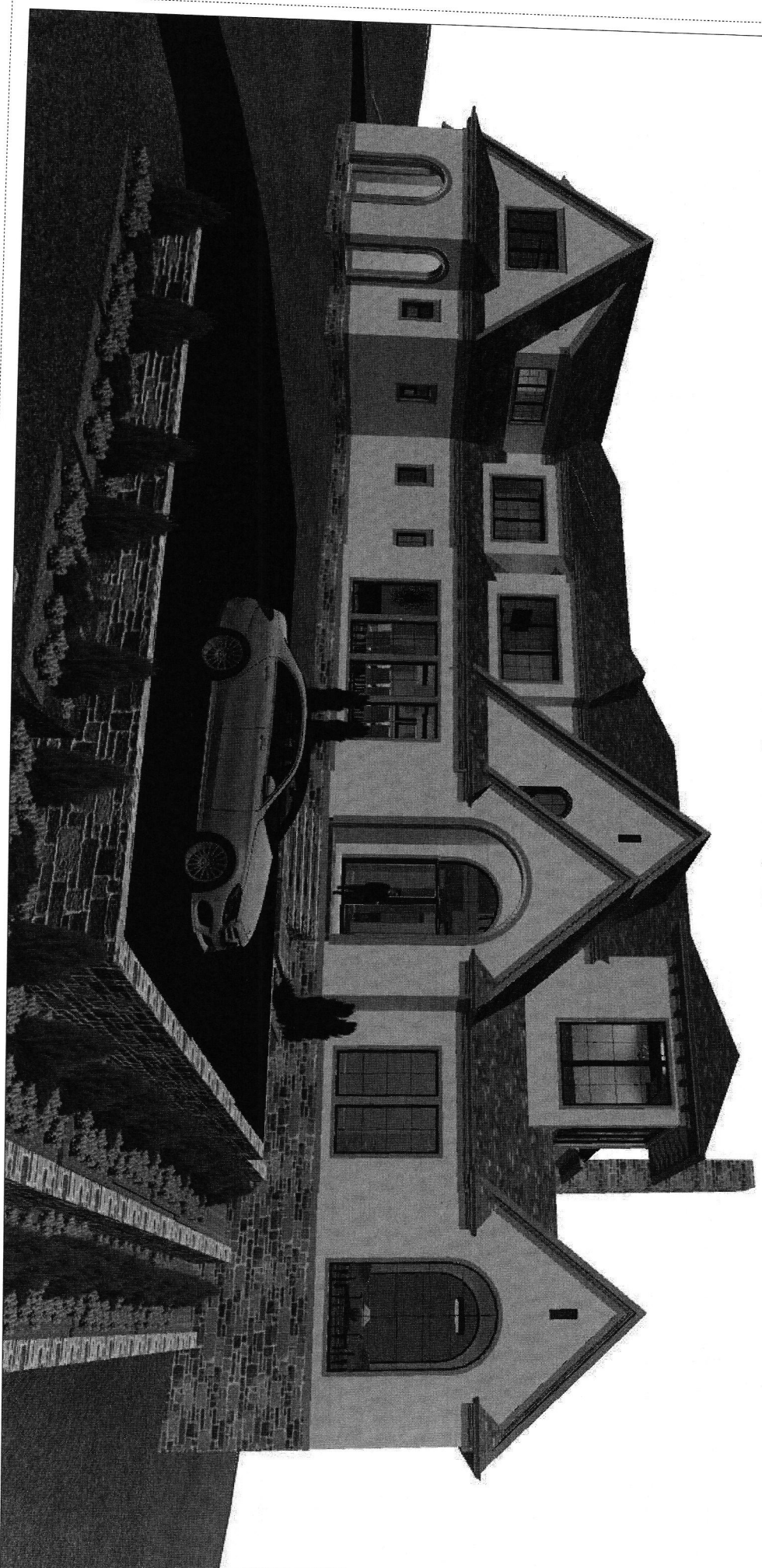

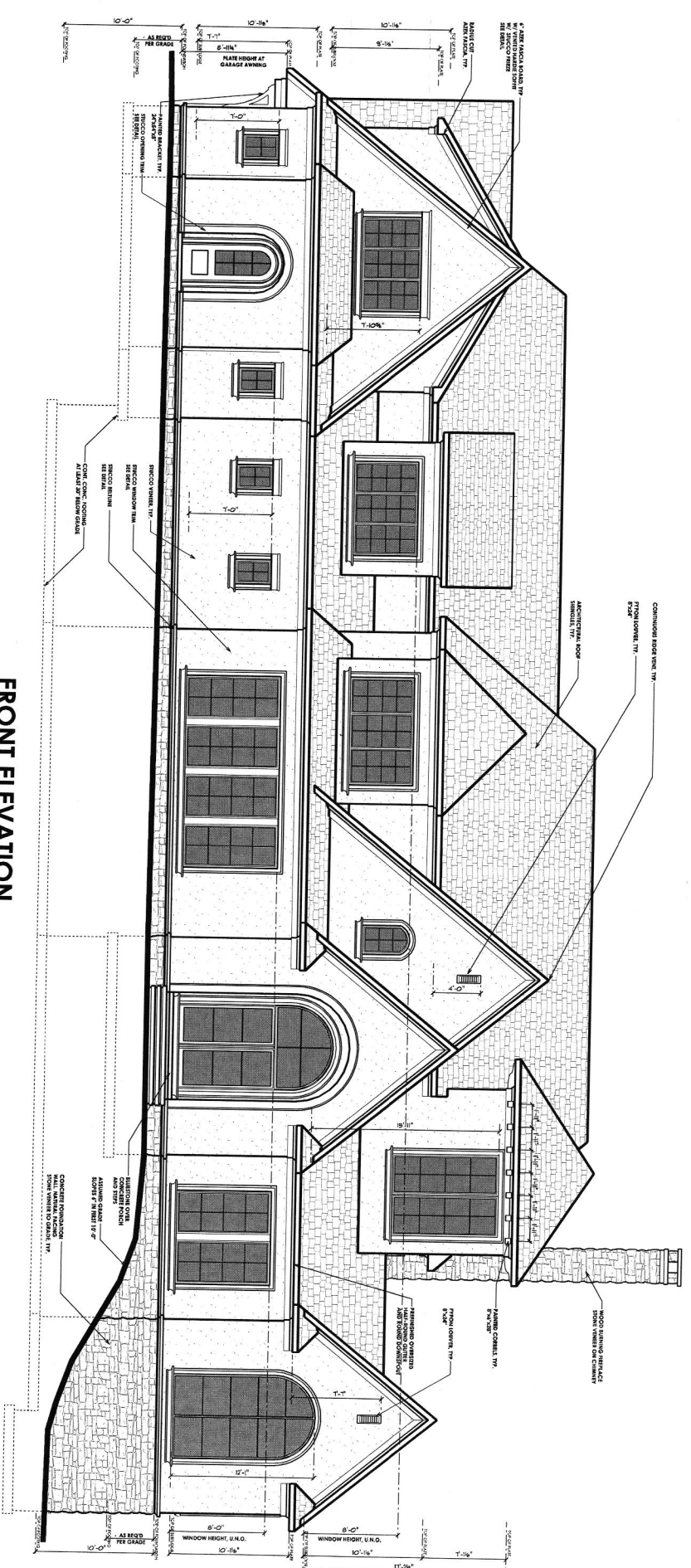

FRONT ELEVATION

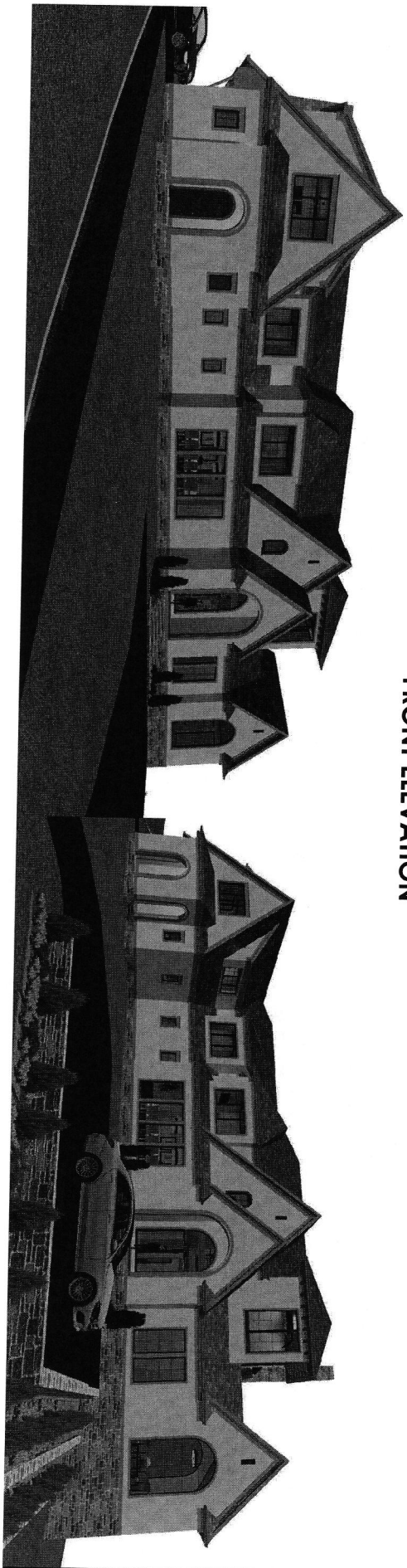

JONATHAN RIVERA

 ARCHITECTURE

 (443) 236-5745

 jon@jonathandrivera.com

PROFESSIONAL CERTIFICATION
 I, Jonathan Rivera, certify that the above described work was prepared or approved by me, and that I am a duly qualified architect under the laws of the State of Maryland.
 License Number: 44378
 Expiration Date: 4/30/2024
 I have prepared this drawing to the best of my knowledge and belief in accordance with the provisions of the Maryland Professional Code of Ethics.
 Jonathan Rivera
 Architect
 At 5:00p Reviewed

PROPOSED RESIDENCE
JEVACHANDRAN RESIDENCE
 3730 Sibley Court
 Glenwood, Maryland 21738

ARCHITECT
 Jonathan Rivera AIA, NCARB
 Jonathan Rivera Architecture
 Howard County, Maryland
 443.236.5745
 jon@jonathandrivera.com

BUILDER
 Walter Homes
 7600 Newmarket, Suite 200, 201
 Sykesville, Maryland 21784
 410.649.4444
 jon@walterhomes.com

STRUCTURAL ENGINEER
 Sulae S10
 50 Conard Creek Way
 Frederick, Maryland 21701
 (301) 623.2014
 sulae@psd.com

ISSUE DATE
 7-26-24 REVISION SET
 10-3-24 EXHIBIT SET
 1-14-24 FINAL SET

SCALE 1/4" = 1'-0"
ELEVATIONS
1.01
 Thursday, November 12, 2024

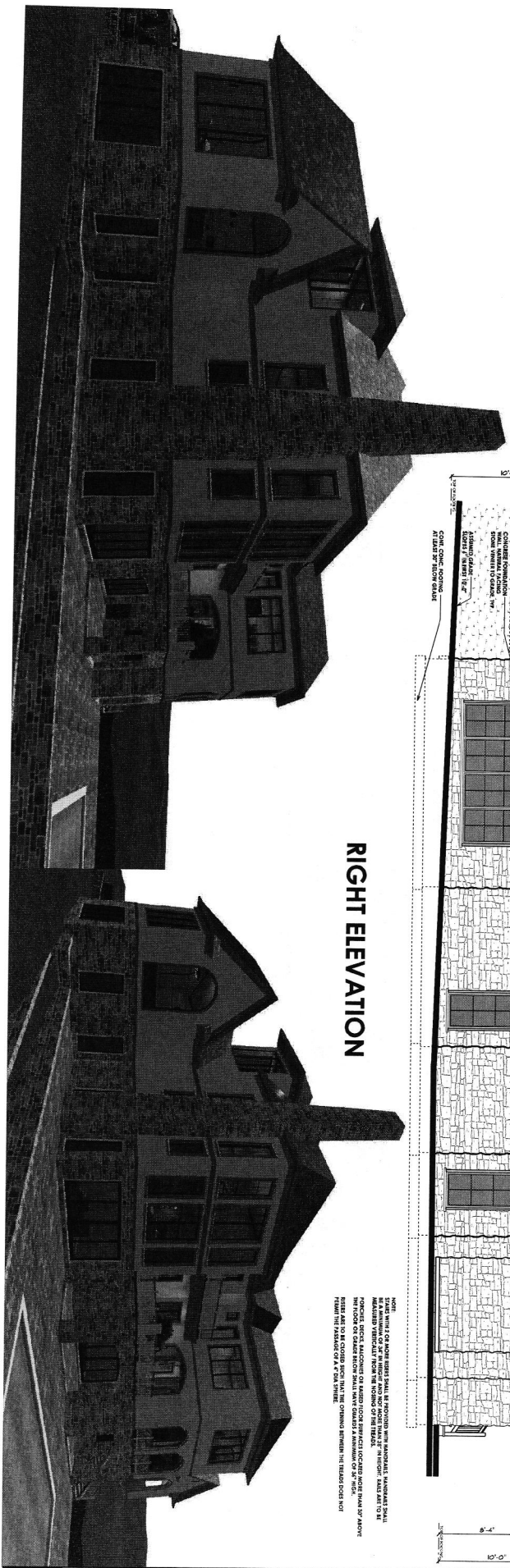

RIGHT ELEVATION

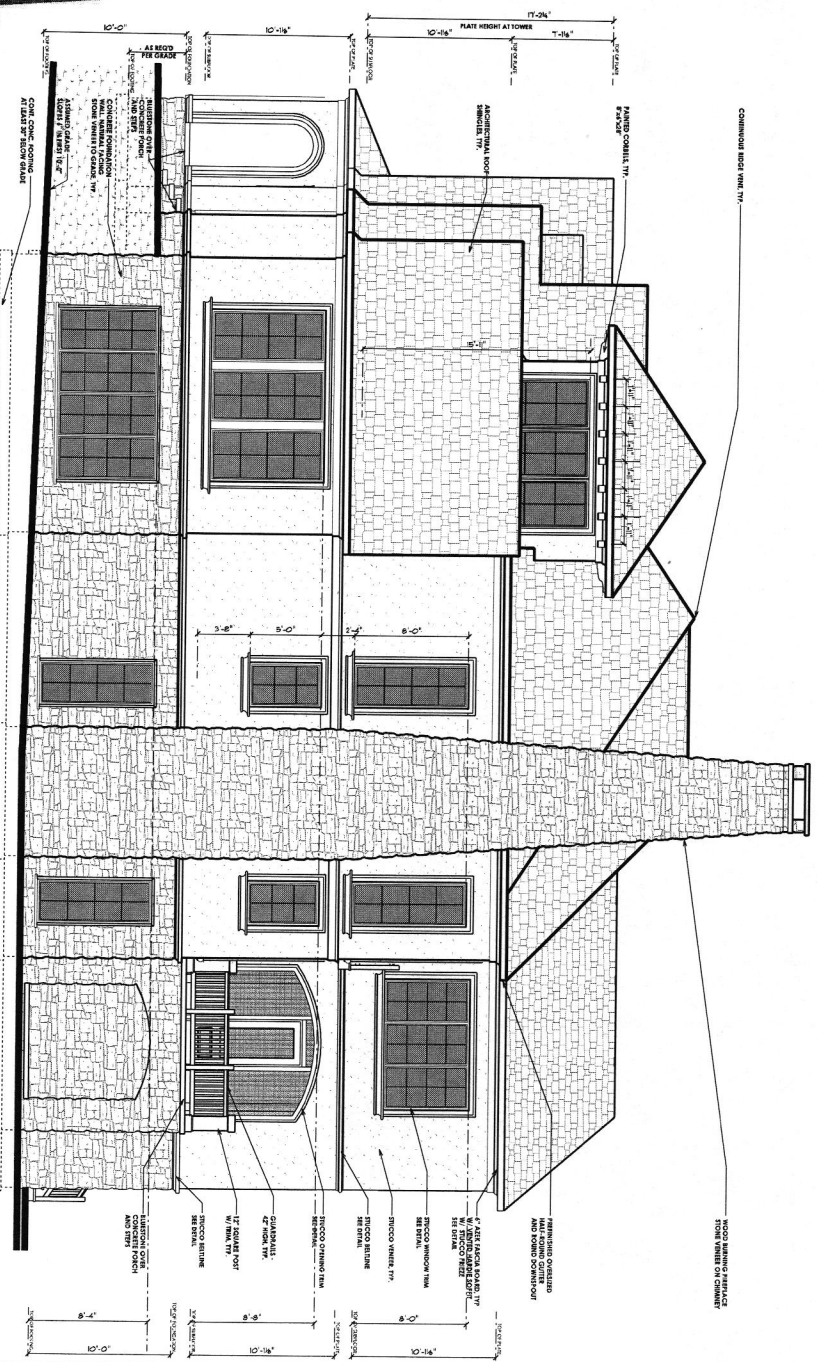

ARCHITECT
 Jonathan River
 442.224.5746
 jonathanriver.com

BUILDER
 Jeyachandran
 3753 Sola Court
 Glenwood, Maryland 21738

STRUCTURAL ENGINEER
 56 Canal Creek Way
 Suite 310
 Frederick, Maryland 21701
 (301) 822-2016
 info@peh.com

ISSUE DATE

7-26-24	REVISION #1
10-2-24	REVISION #2
11-4-24	FINAL #3

SCALE 1/4" = 1'-0"
ELEVATIONS
 1.02
 Thursday, November 12, 2024

PROPOSED RESIDENCE
JEYACHANDRAN RESIDENCE

3753 Sola Court
 Glenwood, Maryland 21738

JONATHAN RIVER
 ARCHITECTS
 (442) 224-5746
 jonathanriver.com

THIS DOCUMENT IS THE PROPERTY OF JONATHAN RIVER ARCHITECTS. IT IS TO BE USED ONLY FOR THE PROJECT AND SITE SPECIFICALLY IDENTIFIED HEREON. IT IS NOT TO BE REPRODUCED, COPIED, OR TRANSMITTED IN ANY FORM OR BY ANY MEANS, ELECTRONIC OR MECHANICAL, INCLUDING PHOTOCOPYING, RECORDING, OR BY ANY INFORMATION STORAGE AND RETRIEVAL SYSTEM, WITHOUT THE WRITTEN PERMISSION OF JONATHAN RIVER ARCHITECTS. ALL RIGHTS RESERVED.

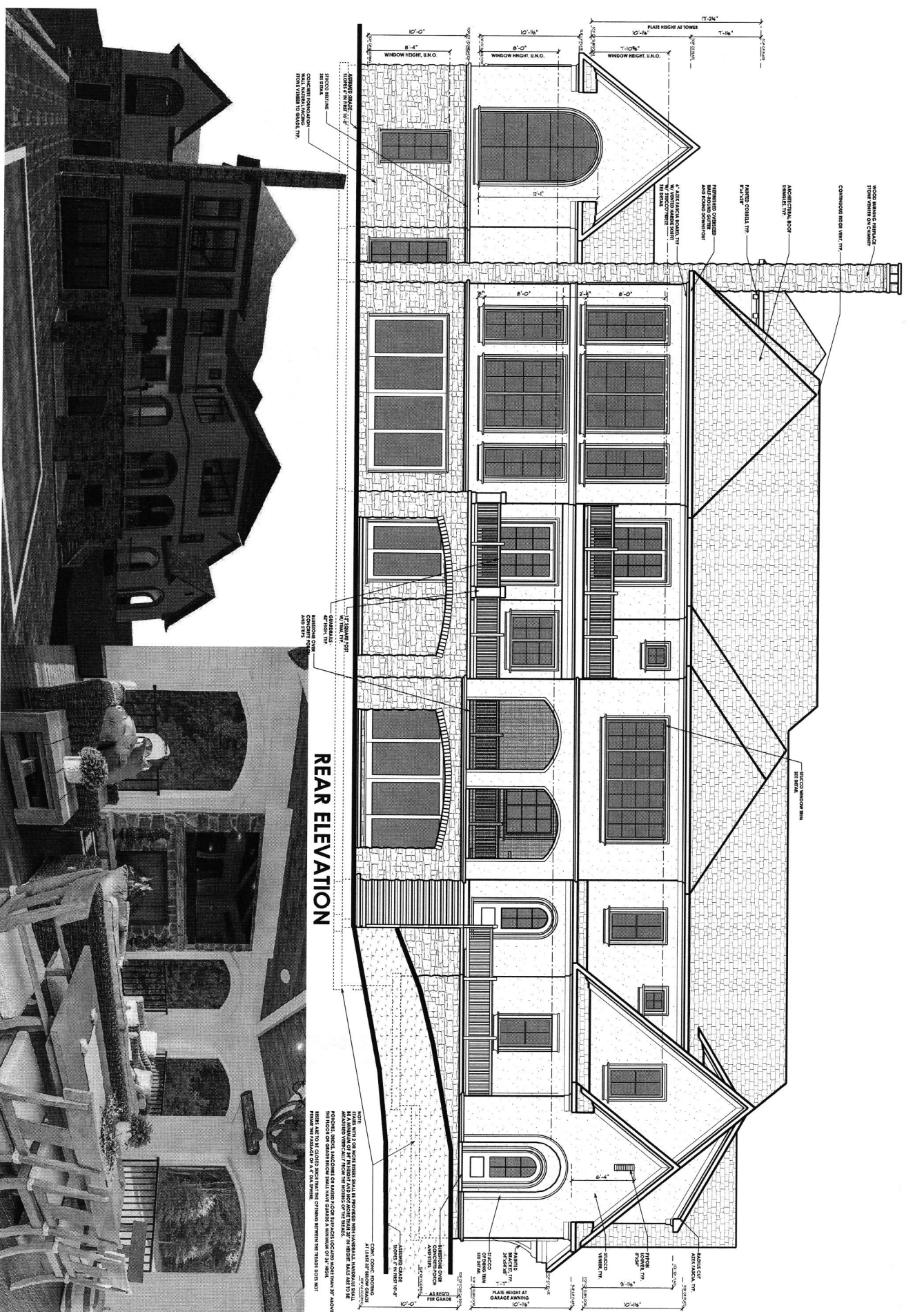

REAR ELEVATION

NOTES:
 1. ALL WORK TO BE DONE IN ACCORDANCE WITH THE NATIONAL ARCHITECTURAL AND BUILDING CODES.
 2. ALL MATERIALS TO BE USED SHALL BE APPROVED BY THE ARCHITECT AND SHALL BE MATCHED TO THE SAMPLES PROVIDED.
 3. ALL WORK SHALL BE DONE IN ACCORDANCE WITH THE NATIONAL ARCHITECTURAL AND BUILDING CODES.
 4. ALL WORK SHALL BE DONE IN ACCORDANCE WITH THE NATIONAL ARCHITECTURAL AND BUILDING CODES.
 5. ALL WORK SHALL BE DONE IN ACCORDANCE WITH THE NATIONAL ARCHITECTURAL AND BUILDING CODES.

PROPOSED RESIDENCE
JEVACHANDRAN
 3703 South Court
 Greenwood, Maryland 21738

ARCHITECT
 Jonathan Rivera AIA, NCARB
 Howard County, Maryland
 443.226.5743
 jrivera@jonathandrivera.com

BUILDER
 Madsen Homes
 7520 Main Street, Suite 201
 Piquette, Michigan 48675
 410.897.4444
 piquette@madsenhomes.com

STRUCTURAL ENGINEER
 Spanglet Engineering
 Suite 319
 Frederick, Maryland 21701
 (301) 823-2016
 info@spanglet.com

ISSUE DATE
 12/26/24 REVISION 01
 03/24 REVISION 02
 11/14/24 REVISION 03

SCALE: 1/4" = 1'-0"
ELEVATIONS
1.04
 PRINT DATE:
 Tuesday, November 12, 2024

PROFESSIONAL CERTIFICATION
 I have prepared and have documented this set of drawings in accordance with the requirements of the State of Maryland, License No. 17302034, and I am a duly licensed professional architect under the laws of the State of Maryland.
 Jonathan Rivera
 Architect
 License No. 17302034
 State of Maryland

PROFESSIONAL CERTIFICATION
 I have prepared and have documented this set of drawings in accordance with the requirements of the State of Maryland, License No. 17302034, and I am a duly licensed professional architect under the laws of the State of Maryland.
 Jonathan Rivera
 Architect
 License No. 17302034
 State of Maryland

PROFESSIONAL CERTIFICATION
 I have prepared and have documented this set of drawings in accordance with the requirements of the State of Maryland, License No. 17302034, and I am a duly licensed professional architect under the laws of the State of Maryland.
 Jonathan Rivera
 Architect
 License No. 17302034
 State of Maryland

PROFESSIONAL CERTIFICATION
 I have prepared and have documented this set of drawings in accordance with the requirements of the State of Maryland, License No. 17302034, and I am a duly licensed professional architect under the laws of the State of Maryland.
 Jonathan Rivera
 Architect
 License No. 17302034
 State of Maryland

PROFESSIONAL CERTIFICATION
 I have prepared and have documented this set of drawings in accordance with the requirements of the State of Maryland, License No. 17302034, and I am a duly licensed professional architect under the laws of the State of Maryland.
 Jonathan Rivera
 Architect
 License No. 17302034
 State of Maryland

PROFESSIONAL CERTIFICATION
 I have prepared and have documented this set of drawings in accordance with the requirements of the State of Maryland, License No. 17302034, and I am a duly licensed professional architect under the laws of the State of Maryland.
 Jonathan Rivera
 Architect
 License No. 17302034
 State of Maryland

PROFESSIONAL CERTIFICATION
 I have prepared and have documented this set of drawings in accordance with the requirements of the State of Maryland, License No. 17302034, and I am a duly licensed professional architect under the laws of the State of Maryland.
 Jonathan Rivera
 Architect
 License No. 17302034
 State of Maryland

PERMIT NUMBER: B 22003935

DATE ACCEPTED:

★ Expired/Cancelled
2/31/2023



RESIDENTIAL BUILDING PERMIT APPLICATION

HOWARD COUNTY DEPARTMENT OF INSPECTIONS, LICENSES, AND PERMITS
3430 COURT HOUSE DRIVE, ELLICOTT CITY, MD 21043 - PHONE: (410) 313-2455 OPTION #4
www.howardcountymd.gov

BUILDING SITE ADDRESS REQUIRED

Street Address: 3730 Sofia Court
 City: Glenwood State: MD Unit:
 Subdivision/Village/Complex Name: Zip Code: 21733
 Lot: 23 Tax Map: Parcel: 225 SDP/WP/BA #:
 Description of Work: Grading Permit #:

DESCRIPTION OF WORK REQUIRED

Existing Use: Proposed Use:
 Trade Work to Be Completed (Separate Permits Required):
 Mechanical (HVACR) Electrical Plumbing None
 Estimated Cost: \$ 210,000
 New Construction Rec house full duplex basement
 SFD/ custom 125sqy custom house

PROPERTY OWNER INFORMATION REQUIRED

Owner(s) Name(s) (As it appears on tax records): Scott Kardyn
 Owner's Street Address: 3654 Sycamore Valley Rd Primary Residence: Yes No
 City: Glenwood State: MD Zip Code: 21733
 Phone: 410-978-1122 Email: Scott.kardyn@earthlink.net

APPLICANT NAME REQUIRED - INDIVIDUAL WHO SIGNS THIS APPLICATION

Business Name: GYC Group Ltd Contact Name: Matthew Staffer
 Street Address: 611 Nursery Rd
 City: Westminister State: MD Zip Code: 21157
 Phone: 410-240-0300 Email: matt@gycgroup.com

CONTRACTOR INFORMATION REQUIRED

Business Name: GYC Group Ltd
 Licensee's Name: Mark Kaski License #: 50599
 Street Address: 611 Nursery Rd
 City: Westminister State: MD Zip Code: 21157
 Phone: 410-240-0300 Email: GYC@GYC.COM

ARCHITECT/ENGINEER INFORMATION INDIVIDUAL WHO SIGNED PLANS, IF APPLICABLE

Business Name: Jonathan Rivera Architects Name: Jonathan Rivera
 Street Address: 3226 Huddersworth Way
 City: Glenwood State: MD Zip Code: 21738
 Phone: 443-226-5745 Email: J.Rivera@JonathanRivera.com

BUILDING CHARACTERISTICS REQUIRED

Primary Structure: SF Dwelling SF Townhouse SF Duplex Mobile Home Multi-Family Dwelling (MF*) Condo: Yes No
 Utilities: Electric Gas Water Supply: Public Private (Well) Sewage Disposal: Public Private (Septic)
 Heating System: Electric Natural Gas Propane Other: Gas thermal Roadside Tree Project: No Yes: #
 Sprinkler System: NFPA 13 NFPA 13R NFPA 13D None Fire Alarm System: Yes No Voice Evac

ADDITIONAL RESIDENTIAL INFORMATION (PLEASE SELECT/COMPLETE ALL THAT APPLY)

Model Name & Options:
 # of Bedrooms (SF): 3 # of efficiency units (MF*): # of 1 BR (MF*): # of 2 BR (MF*): # of 3 BR (MF*):
 # Rooms: # Full Baths: # Half Baths: # Fireplaces:
 Garage/Carport Info: Attached Garage Detached Garage Integral Garage Carport None
 Basement/Foundation Info: Slab on Grade Post & Pier Unfinished Basement Finished Basement: Full or Partial
 1st Fl Width: 1st Fl Depth: 2nd Fl Width: 2nd Fl Depth: Bsmt Width: Bsmt Depth:
 Energy Method: Prescriptive Performance UA Alternative ERI Gross Area: 12707 sq ft Occupiable Area: 12707 sq ft

AGREEMENT/ DISCALIMER REQUIRED

THE UNDERSIGNED HEREBY CERTIFIES AND AGREES AS FOLLOWS: (1) THAT HE/SHE IS AUTHORIZED TO MAKE THIS APPLICATION; (2) THAT THE INFORMATION IS CORRECT; (3) THAT HE/SHE WILL COMPLY WITH ALL REGULATIONS OF HOWARD COUNTY WHICH ARE APPLICABLE THERETO; (4) THAT HE/SHE WILL PERFORM NO WORK ON THE ABOVE REFERENCED PROPERTY NOT SPECIFICALLY DESCRIBED IN THIS APPLICATION; (5) THAT HE/SHE GRANTS COUNTY OFFICIALS THE RIGHT TO ENTER ONTO THIS PROPERTY FOR THE PURPOSE OF INSPECTING THE WORK PERMITTED AND POSTING NOTICES.

APPLICANT'S ORIGINAL SIGNATURE: [Signature] DATE SIGNED: 10/29/22

FOR OFFICE USE ONLY

CHECKS PAYABLE TO: DIRECTOR OF FINANCE OF HOWARD COUNTY
 AGENCIES REQUIRED/APPROVALS: Approved 2/8/23
 PR DPZ DED Health SHA CID
 SUBMITTAL FEES: PAYMENT: per online ACCEPTED BY: [Signature]