

PERMIT

SEWAGE DISPOSAL SYSTEM

DEPARTMENT OF HEALTH AND MENTAL HYGIENE

HOWARD COUNTY HEALTH DEPARTMENT

BUREAU OF ENVIRONMENTAL HEALTH

461-9933 313-2640

INDEXED

DATE SYSTEM APPROVED

INSPECTOR

P 48892

A 38359 A

DISTRICT 4th

DATE

DATE SYSTEM APPROVED

INSPECTOR

Paul Schissler/South Carroll Backhoe

IS PERMITTED TO INSTALL ☒ ALTER

ADDRESS 4410 Salem Bottom Road, Westminster, Maryland 21157 PHONE 875-4197

SUBDIVISION Glenwood Springs LOT 12 ROAD 2834 Saddlebred Court

PROPERTY OWNER Vince Smelksin

ADDRESS

SEPTIC TANK CAPACITY 1500 GALLONS

NUMBER OF BEDROOMS 5

210 SQUARE FEET PER BEDROOM

LINEAR FEET OF TRENCH REQUIRED 263

*** SEPTIC CONTRACTOR TO REQUEST TRENCH LAYOUT
INSPECTION PRIOR TO BEGINNING EXCAVATION.
SYSTEM TO BE INSTALLED HIGHER ON PROPERTY
IF POSSIBLE ***

TRENCHES - Trench to be 2 feet wide. Inlet 3 feet below original grade. Bottom maximum depth 7 feet below original grade. Effective area begins at 3 feet below original grade. 4 feet of stone below distribution pipe.

LOCATION - Place 1st trench 220 feet from the right front corner and 85 feet off the right line as seen when facing property from Saddlebred Court. Run trenches along contour towards the right rear lot line. MAINTAIN MINIMUM 100 FEET FROM WELL TO SEPTIC SYSTEM.

NOTES - No trench to exceed 100 feet in length. Provide 6" - 8" diameter cleanout and cap to grade or above on septic tank. OK 7/29/92 RH

PLANS APPROVED BY Bert Nixon/Craig Williams

DATE 8/27/87

COVER NO WORK UNTIL INSPECTED AND APPROVED

NEITHER THE HOWARD COUNTY COUNCIL NOR THE HEALTH DEPARTMENT IS RESPONSIBLE FOR THE SUCCESSFUL OPERATION OF ANY SYSTEM

NOTE: CLEANOUT REQUIRED EVERY 70 FEET OF SEWER LINE AND/OR AT 90° SWEEPS IN LINES FROM HOUSE TO DRAIN FIELDS, 90° ELBOWS NOT ACCEPTABLE.

NOTE: ALL PARTS OF SEPTIC SYSTEMS (I.E. TANK, DISTRIBUTION BOX TRENCHES) TO BE 100 FEET FROM WELL (UNLESS OTHERWISE SPECIFICALLY AUTHORIZED)

NOTE: IF DEEP TRENCH(ES) ARE USED CALL FOR INSPECTION BEFORE AND AFTER PLACING GRAVEL IN TRENCH(ES)

NOTE: NO DRY WELL SHALL EXCEED 15 FOOT IN DIAMETER NO ABSORPTION TRENCH TO EXCEED 100 FEET IN LENGTH

NOTE: ALL PIPE FROM HOUSE TO SEPTIC TANK MUST BE CAST IRON OR SCHEDULE 35/40 PVC OR ABS

PERMIT VOID AFTER TWO YEARS

NOTE: INSTALL STAND PIPE ON SEPTIC TANK AND DRY WELL STAND PIPES MUST BE 6 INCHES IN DIAMETER CAST IRON. CONCRETE OR TERRA COTTA OR PVA OR ABS ACCEPTED. IF TOP OF SEPTIC TANK IS DEEPER THAN 3 FEET. MANHOLE TO GRADE REQUIRED.

NOTE: DISTRIBUTION BOXES MUST HAVE BAFFLES

*INSTALLER IS RESPONSIBLE FOR OBTAINING FINAL APPROVAL ON THIS PERMIT

HD-260(6-90)

*CALL 461-9933 FOR INSPECTION OF SEPTIC SYSTEM.

A 38359A

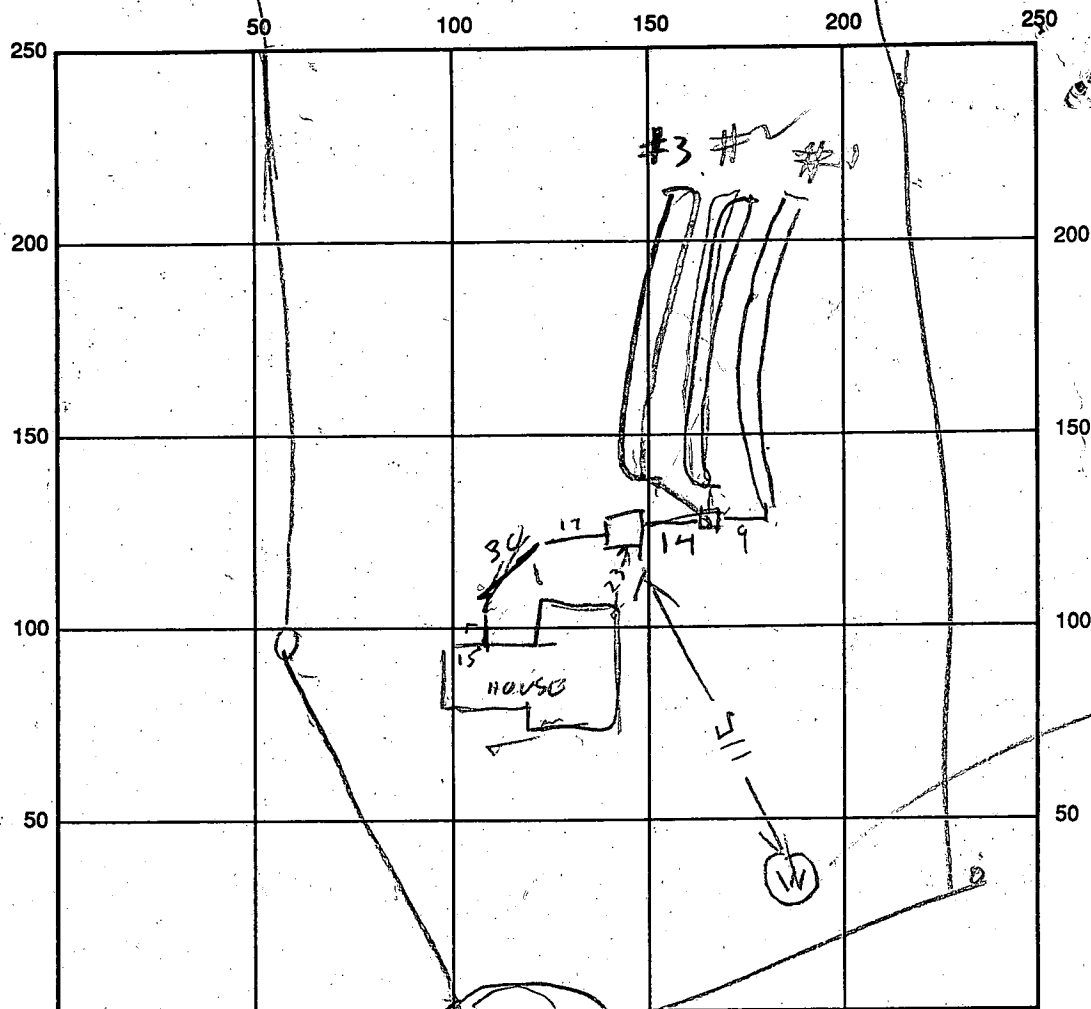

SEPTIC TANK LEVEL 0/L 1500

CLEANOUTS 010

DISTRIBUTION BOX LEVEL OK

DRAIN FIELD/TITLE DEPTH 7.5 | 7 | 12 FT. 2

TRENCH WIDTH 2 FT.

INLET DEPTH 3.513 FT. 3 1/2EFFECTIVE GRAVEL DEPTH 4 4 FT. 4

TOTAL LENGTH 90 11 FT 94 275

NUMBER OF TRENCHES 3

ONE SIDEWALL/BOTTOM AREA 1100 SQ. FT.

DRYWALL INSIDE DIAMETER _____ FT.

EFFECTIVE DEPTH BELOW INLET _____ FT.

| ABSORBENT AREA | SQ. FT. |
|----------------|---------|
| 1 | |
| 2 | |
| 3 | |
| 4 | |
| 5 | |
| 6 | |
| 7 | |
| 8 | |
| 9 | |
| 10 | |
| 11 | |
| 12 | |
| 13 | |
| 14 | |
| 15 | |
| 16 | |
| 17 | |
| 18 | |
| 19 | |
| 20 | |
| 21 | |
| 22 | |
| 23 | |
| 24 | |
| 25 | |
| 26 | |
| 27 | |
| 28 | |
| 29 | |
| 30 | |
| 31 | |
| 32 | |
| 33 | |
| 34 | |
| 35 | |
| 36 | |
| 37 | |
| 38 | |
| 39 | |
| 40 | |
| 41 | |
| 42 | |
| 43 | |
| 44 | |
| 45 | |
| 46 | |
| 47 | |
| 48 | |
| 49 | |
| 50 | |
| 51 | |
| 52 | |
| 53 | |
| 54 | |
| 55 | |
| 56 | |
| 57 | |
| 58 | |
| 59 | |
| 60 | |
| 61 | |
| 62 | |
| 63 | |
| 64 | |
| 65 | |
| 66 | |
| 67 | |
| 68 | |
| 69 | |
| 70 | |
| 71 | |
| 72 | |
| 73 | |
| 74 | |
| 75 | |
| 76 | |
| 77 | |
| 78 | |
| 79 | |
| 80 | |
| 81 | |
| 82 | |
| 83 | |
| 84 | |
| 85 | |
| 86 | |
| 87 | |
| 88 | |
| 89 | |
| 90 | |
| 91 | |
| 92 | |
| 93 | |
| 94 | |
| 95 | |
| 96 | |
| 97 | |
| 98 | |
| 99 | |
| 100 | |

REMARKS: 2 18 93 - MET WITH KENNY & CHECKED ELEVATIONS & LOCATION.

KEEP SYSTEM 100 OR + BT FROM WELL RD

2/19/93 - OK TO COVER TANK & TRENCH #1 CALL FOR INSPECTION

TRENCH #2 RH 2 22 93 TRENCH #2 OR DIG TRENCH #3

DATE SYSTEM APPROVED

INSPECTOR

B. Hodgson

APPLICATION

PERCOLATION TESTING

A 38359

P _____

HOWARD COUNTY HEALTH DEPARTMENT
BUREAU OF ENVIRONMENTAL HEALTH
P.O. BOX 476 ELLICOTT CITY, MARYLAND 21043
TELEPHONE: 461-9933

DISTRICT _____

DATE _____

*4/3/87
see OK'd pending
approved plat*

TO: THE COUNTY HEALTH OFFICER
ELLICOTT CITY, MARYLAND

I, HEREBY, APPLY FOR THE NECESSARY TEST IN ORDER TO CONSTRUCT (OR RECONSTRUCT) A SEWAGE DISPOSAL SYSTEM.

PROPERTY OWNER Lanum Service Corp. / Seneca Home Builders.

ADDRESS VINCE SMELKSIN PHONE 384-3862

PROSPECTIVE BUYER _____

ADDRESS _____ PHONE _____

PROPERTY LOCATION:

SUBDIVISION Glenwood Springs LOT NO. REAL LOT
LOT 12

ROAD AND DESCRIPTION 2834 Saddlebrook Ct. Revised 4/29/87

TAX MAP _____ PARCEL # _____

SIZE OF LOT _____ TYPE BLDG. _____
(SINGLE FAMILY DWELLING OR COMMERCIAL)

THE SYSTEM INSTALLED UNDER THIS APPLICATION IS ACCEPTABLE ONLY UNTIL PUBLIC FACILITIES BECOME AVAILABLE. I FULLY UNDERSTAND THE
FEE CONNECTED WITH THE FILING OF THIS PERC TEST APPLICATION IS NON-REFUNDABLE UNDER ANY CIRCUMSTANCES. I ALSO AGREE TO COMPLY
WITH ALL M.O.S.H.A. REQUIREMENTS IN TESTING THIS LOT.

(SIGNATURE OF APPLICANT)

APPROVED BY S. Melksin FOR Standard Trust DATE 5-1-87

REJECTED BY _____ FOR _____ DATE _____

HOLD PENDING FURTHER TESTS _____ DATE _____

REASONS FOR REJECTION OR HOLDING for field located holes/garden and
sub: plat

BLDG. PERMIT SIGNED
AND RETURNED 4/29/87
Serial # 44052
SFD-5 Bedroom

BLDG. PERMIT SIGNED
AND RETURNED 5-1-87

BP26384

THIS IS NOT A PERMIT

SOIL PROFILE

heavy orange
purple clay
3'
to clay
4'
to powdery
purple
orange silt
4'
w/ small
fragments
11 1/2'

orange/yellow
purple clay
4'

to clay
4'
H₂O = 7'

brown
purple for
clay 4 1/2'
to clay
silty brown
H₂O 10'

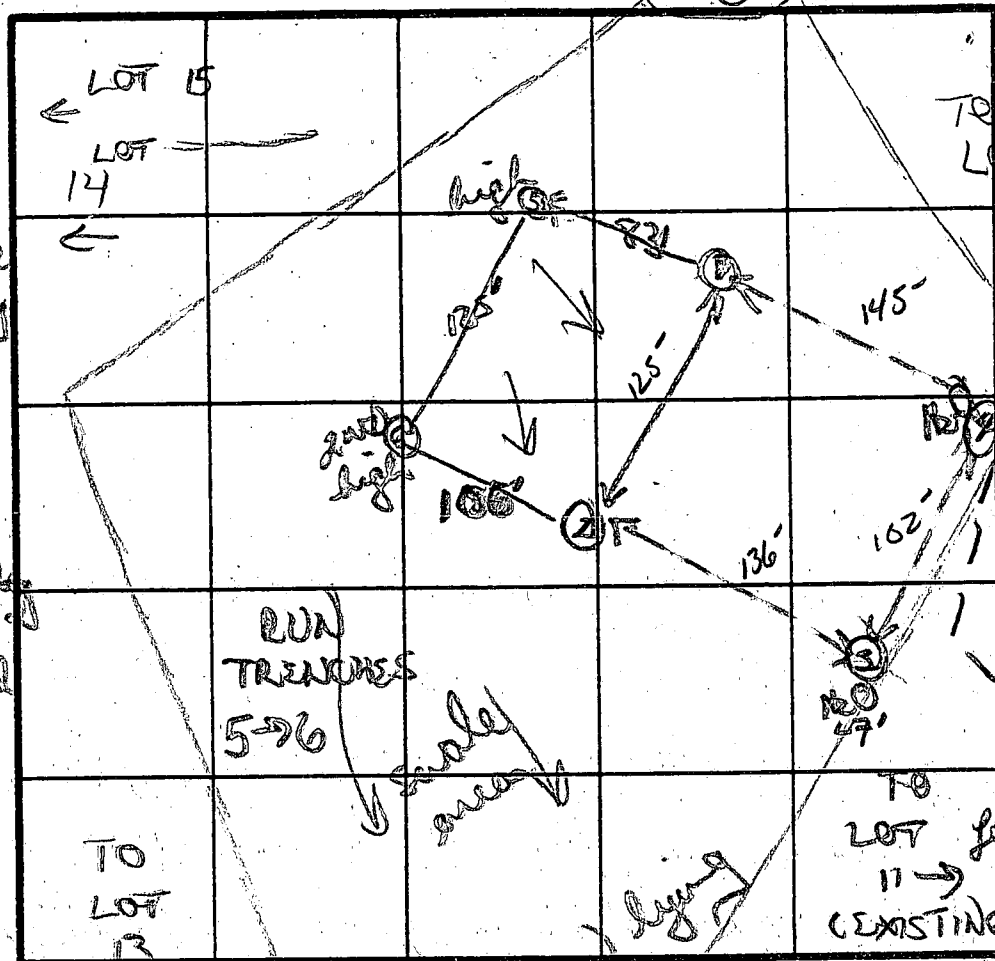

X PERC
5min
2000 PSI
Small
Shed
INLET
3.5'
BOT.
5.5'

INDICATE NORTH - NAME ADJOINING ROADWAY AS BASE LINE

| DATE | TEST NO. | DEPTH | PRE-WET | | TEST - 1" DROP | | TIME |
|--------|----------|------------------|----------------------------|------|----------------|------|-------|
| | | | START | STOP | START | STOP | |
| 4/3/87 | ① | 3 1/2' | 257 | 259 | 258 | 302 | 5min |
| | | 7m | 257 | 302 | 302 | 313 | 11min |
| | | 12'D | bottom (see profile) | | | | |
| | ② | 4 1/2' | 301 | 304 | 304 | 308 | 4min |
| | | 11 1/2' | bottom (see profile) | | | | |
| | ③+④ | H ₂ O | at 6 3/4' & 10' (not used) | | | | |
| | ⑤ | 4 1/2' | 327 | 329 | 329 | 331 | 2min |
| | | 11'D | bottom (see profile) | | | | |
| | ⑥ | 3 1/2' | 339 | 343 | 343 | 348 | 5min |
| | | 7 1/2' | 339 | 344 | 344 | 349 | 5min |
| | | 11 1/2'D | bottom (see profile) | | | | |

orange/
purple
clay to
clay
3 1/2'
to purple
silty
brown w/
small frag
seatt
11'D
11'D

REMARKS original common
Piles for 11-12 not used due to H₂O throughout
lot 11 shifted per field further away
TYPE OF SOIL
TESTED BY B. Nijon ALSO PRESENT Phil, Sid

NOTE:

1. RECORD PLAT NO 7681
2. LOT AREA: 3.125 AC. ±
3. LOT ADDRESS:
2834 SADDLEBRED CT.
4. HOUSE TYPE: 2 STORY
WITH FULL BASEMENT.
5. TOPOGRAPHY SHOWN HEREON
IS BASED ON ASSUMED DATUM.

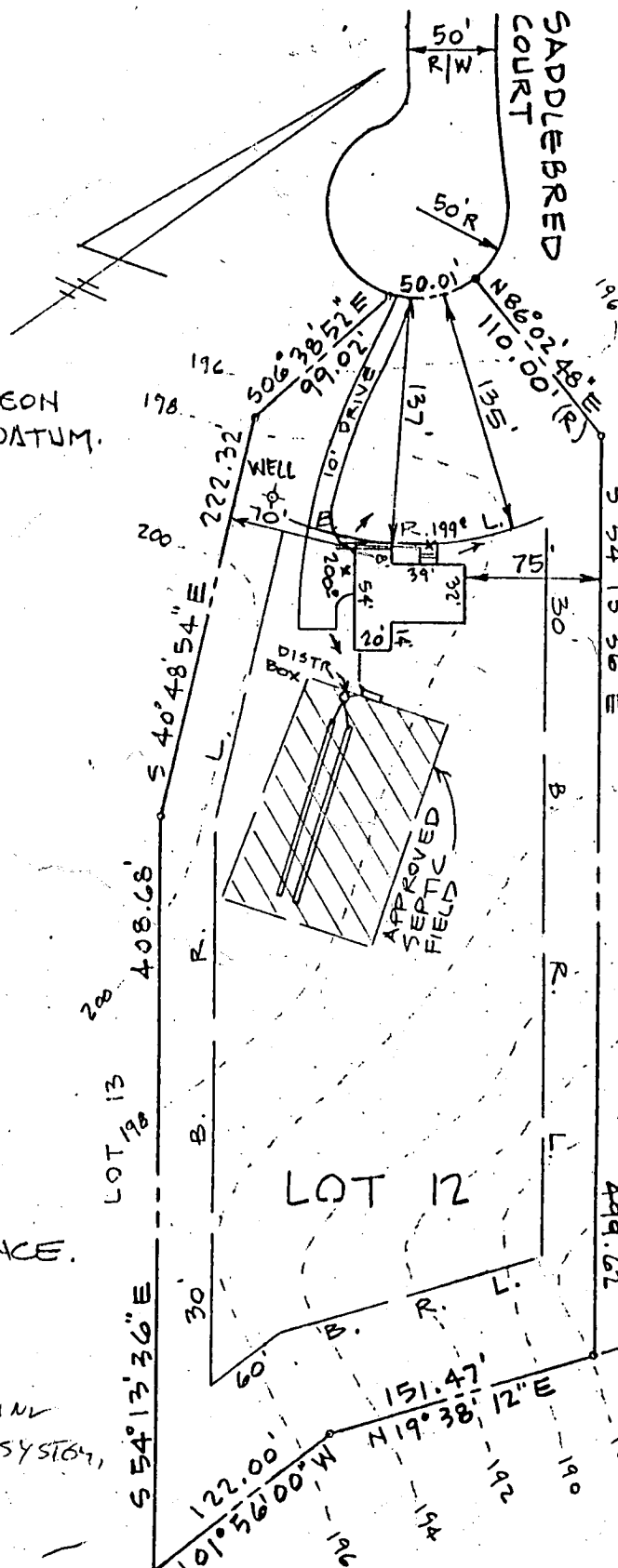

SEPTIC DATA

| | |
|-----------------|------|
| HOUSE FIN. FL. | 2022 |
| " BSMT. | 1932 |
| " SEWER INV. | 1962 |
| SEPTIC INV. IN. | 1952 |
| TANK INV. OUT | 1952 |
| " FIN. GR. | 1982 |
| DISTR. INV. IN. | 1952 |
| BOX FIN. GR. | 1982 |
| WATER EX. GR. | 1992 |
| WELL FIN. GR. | 1992 |

NOTE: TRENCH LENGTH TO
BE DETERMINED AT TIME
OF SEPTIC PERMIT ISSUANCE.

ELEVATIONS OK
- SITE INSP 15017
- PAVED TO BEGINNING
- WORK ON SEPTIC SYSTEM,
TRENCHES TO BE
HIGHER ON LOT
IF POSSIBLE,
6/29/92 CWL

ENGINEER'S CERTIFICATE

I HEREBY CERTIFY THAT I HAVE
MADE A SURVEY OF THIS LOT FOR THE
PURPOSE OF LOCATING THE IMPROVE-
MENTS THEREON AND THAT THEY ARE
LOCATED AS SHOWN.

THIS PLAT IS NOT INTENDED FOR
USE IN ESTABLISHING PROPERTY LINES.

ENGINEER

JOHN L. SCHNEIDER, P.E.
100 N. ROLLING RD.
CATONSVILLE, MD. 21228
301-744-1945

GRADING

STUDY

LOT 12

"GLENWOOD SPRINGS"

4th ELECTION DISTRICT

HOWARD COUNTY, MD.

SCALE: 1" = 100'

DATE: 6/16/92



3126 CABIN RUN RD.
WOODBINE, MARYLAND 21797
854 6985

Hand-drawn diagram of a rectangular area with dimensions and elevations. The diagram is labeled with the following dimensions and elevations:

- Top horizontal dimension: 66' 6"
- Right vertical dimension: 28' 6"
- Left vertical dimension: 37' 6"
- Bottom-left corner dimension: 22' 6"
- Bottom horizontal dimension (split into three segments): 9', 14' 3", and 15' 8"
- Internal vertical dimension (between the bottom horizontal segments): 14' 1"
- Internal vertical dimension (between the bottom horizontal segments): 3' 6"
- Elevation points:
 - EL FF 596.00' ✓
 - EL BF 587.00' ✓

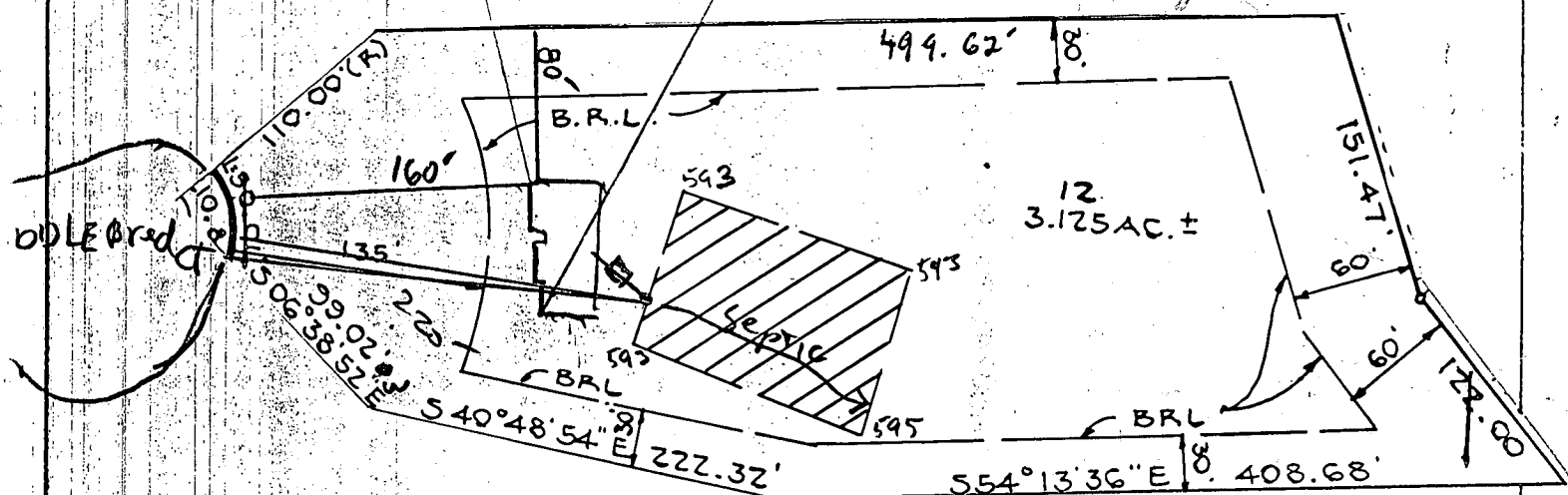

| | | |
|-------|---------|----------------|
| Field | Grade | 595.00 ✓ |
| Field | INV | 591.50 ✓ |
| TANK | Grade | 594.00 ✓ |
| TANK | INV OUT | 591.75 ✓ |
| TANK | INV IN | 592.00 ✓ |
| HOUSE | INV | 592.25 ✓ - BSM |
| Well | Grade | 595.00 ✓ |

BUDG. PERMIT SIGNED
AND RETURNED 6-1-89

BP 26344

5/4

MODEL: GEORGIAN

HOUSE LOCATION PLAN

SCALE: 1" = 100'

2834 Saddlebred CT

LOT 12, sect 1, Area 1

Glenwood Springs

| | | |
|--|---|--|
| B 1 3316 <small>(THIS NUMBER IS TO BE PUNCHED IN COLS. 3-6 ON ALL CARDS)</small> | SEQUENCE NO. (OEP USE ONLY) STATE OF MARYLAND PERMIT TO DRILL WELL please print or type | OEP PERMIT NUMBER HO-81-2249 <small>fill in this form completely</small> |
| Date Received <div style="border: 1px solid black; padding: 2px;"> <div style="display: flex; justify-content: space-between;"> 8 13 </div> <div style="display: flex; justify-content: space-between;"> 15 34 </div> <div style="display: flex; justify-content: space-between;"> 36 55 </div> <div style="display: flex; justify-content: space-between;"> 57 76 </div> </div> | OWNER INFORMATION <div style="border: 1px solid black; padding: 2px;"> <div style="display: flex; justify-content: space-between;"> 8 13 </div> <div style="display: flex; justify-content: space-between;"> 15 34 </div> <div style="display: flex; justify-content: space-between;"> 36 55 </div> <div style="display: flex; justify-content: space-between;"> 57 76 </div> </div> | LOCATION OF WELL <div style="border: 1px solid black; padding: 2px;"> <div style="display: flex; justify-content: space-between;"> 8 21 </div> <div style="display: flex; justify-content: space-between;"> 23 42 </div> <div style="display: flex; justify-content: space-between;"> 44 50 </div> <div style="display: flex; justify-content: space-between;"> 52 71 </div> </div> |
| DRILLER INFORMATION Driller's Name <u>Joseph L. Mayne</u> License No. <u>238</u> Firm Name <u>Joseph L. Mayne Well Drilling</u> Address <u>5512 Ridge Rd. Mt. Airy 2171</u> Signature <u>Joseph L. Mayne</u> Date <u>6/9/87</u> | | B 3 DIRECTION OF WELL FROM TOWN (CIRCLE BOX) |
| WELL INFORMATION APPROX. PUMPING RATE (GAL. PER MIN.) <u>5</u> AVERAGE DAILY QUANTITY NEEDED (GAL. PER DAY) <u>500</u> | | B 4 NEAR WHAT ROAD <u>SADDLEBROOK CT.</u> ON WHICH SIDE OF ROAD (CIRCLE APPROPRIATE BOX) NORTH <input type="checkbox"/> WEST <input type="checkbox"/> EAST <input checked="" type="checkbox"/> SOUTH <input type="checkbox"/> DISTANCE FROM ROAD <u>90</u> FEET ENTER FT or MI <u>FT</u> |
| USE FOR WATER (CIRCLE APPROPRIATE BOX) <input checked="" type="radio"/> HOME (SINGLE OR DOUBLE HOUSEHOLD UNIT ONLY) <input type="radio"/> FARMING (LIVESTOCK WATERING & AGRICULTURAL IRRIGATION) <input type="radio"/> INDUSTRIAL, COMMERCIAL, STATE AND FEDERAL GOV. OTHER (REQUIRES APPROPRIATION PERMIT) <input type="radio"/> PUBLIC OR PRIVATE WATER COMPANY (REQUIRES APPROPRIATION PERMIT AND STATE HEALTH DEPARTMENT APPROVAL) <input type="radio"/> TEST, OBSERVATION, MONITORING (MAY REQUIRE APPROPRIATION PERMIT) | | NOT TO BE FILLED IN BY DRILLER HEALTH DEPARTMENT APPROVAL COUNTY NAME <u>HOWARD</u> COUNTY NO. <u>A38359</u> OEP SIGNATURE <u>B. Nylor</u> STATE HEALTH INSERT S <input type="checkbox"/> DATE ISSUED <u>082687</u> EXP. DATE <u>02/26/88</u> NORTH GRID <u>530000</u> EAST GRID <u>0793000</u> |
| APPROXIMATE DEPTH OF WELL <u>200</u> FEET APPROXIMATE DIAMETER OF WELL <u>6</u> INCH METHOD OF DRILLING (circle one) <input checked="" type="radio"/> BORED (or Augered) <input type="radio"/> JETTED <input type="radio"/> Jetted & DRIVEN <input checked="" type="radio"/> AIR-ROTARY <input type="radio"/> AIR-PERCussion <input type="radio"/> ROTARY (Hydraulic Rotary) <input type="radio"/> CABLE <input type="radio"/> REVERSE-ROTARY <input type="radio"/> Drive-POINT other _____ | | SHOW MAJOR FEATURES OF BOX & LOCATE WELL WITH AN X SOURCES OF DRILLING WATER 1. <u>well</u> 2. _____ 3. _____ WRITE THE BOX NUMBER FROM THE MAP HERE <div style="border: 1px solid black; padding: 5px; display: inline-block;"> E <u>793</u> N <u>5300</u> </div> |
| REPLACEMENT OR DEEPEMED WELLS (CIRCLE APPROPRIATE BOX) <input checked="" type="radio"/> THIS WELL WILL NOT REPLACE AN EXISTING WELL <input type="radio"/> THIS WELL WILL REPLACE A WELL THAT WILL BE ABANDONED AND SEALED <input type="radio"/> THIS WELL WILL REPLACE A WELL THAT WILL BE USED AS A STANDBY <input type="radio"/> THIS WELL WILL DEEPEMED AN EXISTING WELL PERMIT NUMBER OF WELL TO BE REPLACED OR DEEPEMED (IF AVAILABLE) _____ | | DRAW A SKETCH BELOW SHOWING LOCATION OF WELL IN RELATION TO NEARBY TOWNS AND ROADS AND GIVE DISTANCE FROM WELL TO NEAREST ROAD JUNCTION |
| Not to be filled in by driller (OEP USE ONLY) APPROP. PERMIT NUMBER _____ FORCE <u>6</u> WRITE INITIALS IN BOX <u>6</u> PERMIT NO. <u>HO-81-2249</u> SPECIAL CONDITIONS _____ | | |

8/31/87

Location as per approved
(? elevation relative
to pier)

jet to 18'



22' casing
13' open

5 bags

H₂O sample taken
1145 hr

C1 6058 SEQUENCE NO. (OEP USE ONLY)

STATE OF MARYLAND
WELL COMPLETION REPORT
FILL IN THIS FORM COMPLETELY
PLEASE PRINT OR TYPE

THIS REPORT MUST BE SUBMITTED WITHIN
45 DAYS AFTER WELL IS COMPLETED.

COUNTY NUMBER A 38359

DATE RECEIVED

DATE WELL COMPLETED

Depth of Well

PERMIT NO.
FROM "PERMIT TO DRILL WELL"

8 13

15 20

22 26
(TO NEAREST FOOT)

28 29 30 31 32 33 34 35 36 37
HC-81-2249

OWNER ASSOCIATES CARMAN
STREET OR RFD SADDLE BRD CT first name TOWN GLENWOOD
SUBDIVISION GLENWOOD SPRINGS SECTION LOT 12

WELL LOG

Not required for driven wells

STATE THE KIND OF FORMATIONS
PENETRATED, THEIR COLOR, DEPTH,
THICKNESS AND IF WATER BEARING

DESCRIPTION (Use additional sheets if needed) FEET FROM TO Check if water bearing

SAND 0 10
10 165
CORAY MICHA
ROCK

GROUTING RECORD

WELL HAS BEEN GROUTED
(Circle Appropriate Box)

TYPE OF GROUTING MATERIAL

CEMENT CM BENTONITE CLAY BC

NO. OF BAGS 5 NO. OF POUNDS 470

GALLONS OF WATER 30

DEPTH OF GROUT SEAL (to nearest foot)

from 0 ft. to 20 ft.
(enter 0 if from surface)

CASING RECORD

casing types insert appropriate code below

ST CO
STEEL CONCRETE
PL OT
PLASTIC OTHER

MAIN Casing TYPE Nominal diameter top (main) casing (nearest inch) Total depth of main casing (nearest foot)

ST 6 22

OTHER CASING (if used) diameter inch depth (feet) from to

SCREEN RECORD

screen type or open hole insert appropriate code below

ST BR HO
STEEL BRASS OPEN
PL BRONZE HOLE
PLASTIC OTHER

C2

DEPTH (nearest ft.)
1 2 3 4 5 6 7 8 9 10 11 12 13 14 15 16 17 18 19 20 21 22 23 24 25 26 27 28 29 30 31 32 33 34 35 36 37 38 39 40 41 42 43 44 45 46 47 48 49 50 51

SLOT SIZE 1 2 3

DIAMETER OF SCREEN (NEAREST INCH)

from to

GRAVEL PACK

IF WELL DRILLED WAS FLOWING WELL INSERT

F IN BOX 68

OEP USE ONLY (NOT TO BE FILLED IN BY DRILLER)

T (E.R.O.S.) WQ
70 72 74 75 76

TELESCOPE CASING LOG INDICATOR OTHER DATA

C3

PUMPING TEST

HOURS PUMPED (nearest hour) 3

PUMPING RATE (gal. per min. to nearest gal.) 13

METHOD USED TO MEASURE PUMPING RATE bucket

WATER LEVEL (distance from land surface)

BEFORE PUMPING 24

WHEN PUMPING 41

TYPE OF PUMP USED (for test)

A air P piston T turbine
C centrifugal R rotary O other (describe below)
J jet S submersible

PUMP INSTALLED

DRILLER WILL INSTALL PUMP YES NO

IF DRILLER INSTALLS PUMP, THIS SECTION MUST BE COMPLETED FOR ALL WELLS EXCEPT HOME USE

TYPE OF PUMP INSTALLED

PLACE (A,C,J,P,R,S,T,O) IN BOX - SEE ABOVE:

CAPACITY: GALLONS PER MINUTE (to nearest gallon)

PUMP HORSE POWER

PUMP COLUMN LENGTH (nearest ft.)

CASING HEIGHT (circle appropriate box and enter casing height)

+ above } LAND SURFACE

- below } (nearest foot)

LOCATION OF WELL ON LOT

SHOW PERMANENT STRUCTURE SUCH AS BUILDING, SEPTIC TANKS, AND/OR LANDMARKS AND INDICATE NOT LESS THAN TWO DISTANCES (MEASUREMENTS TO WELL)

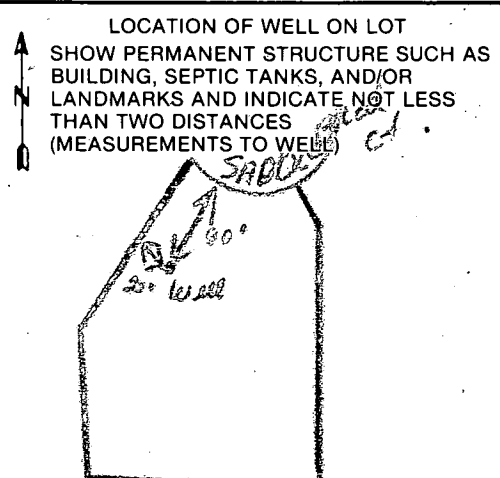

CIRCLE APPROPRIATE LETTER
A A WELL WAS ABANDONED AND SEALED WHEN THIS WELL WAS COMPLETED

E ELECTRIC LOG OBTAINED

P TEST WELL CONVERTED TO PRODUCTION WELL

I HEREBY CERTIFY THAT THIS WELL HAS BEEN CONSTRUCTED IN ACCORDANCE WITH COMAR 10.17.13 "WELL CONSTRUCTION" AND IN CONFORMANCE WITH ALL CONDITIONS STATED IN THE ABOVE CAPTIONED PERMIT, AND THAT THE INFORMATION PRESENTED HEREIN IS ACCURATE AND COMPLETE TO THE BEST OF MY KNOWLEDGE.

DRILLERS IDENT. NO. 238

DRILLERS SIGNATURE (MUST MATCH SIGNATURE ON APPLICATION)

SITE SUPERVISOR (sign. of driller or journeyman responsible for sitework if different from permittee)

Well Permit No. HO - 81-2249
Location of property (road) SADDLE BRED CT.
Subdivision Chenwood Spring Lot 12 Block Plat Sec.
Well Driller Joseph MAYNE Owner CARMAN ASS

Depth of well 165'
Distance of measuring point (M.P.) above ground 2'
Static water level (S.W.L.) below M.P. 24'

Time pump started 11:20 Pumping rate, 12 gal
Total time 15 min to reach pumping water level 41 ft. below M.P.

[illegible]

HOWARD COUNTY HEALTH DEPARTMENT
Bureau of Environmental Health
3525-H Ellicott Mills Drive
Ellicott City, MD 21043
461-9933

APPLICATION FOR PITLESS ADAPTER, WELL PUMP AND PRESSURE TANK INSTALLATION

New Installation ☒
Replacement ☐

Receipt #
Date 2/16/93

Name of Installer CLARKE P & H INC

Telephone 489-4029

License Number

Certified Well Pump Installer Well Driller Registered Plumber 3808

Name of Property Owner S.F. Contractor Inc

Telephone 442-1155

Subdivision Glenwood Spring Lot # 12

Well Tag # 40-81-2249

Site Address 2834 Saddle Creek Ct

Pump

1. Type
 - a. Deep well jet
 - b. Shallow well jet
 - c. Submersible ☒
2. Make Coules
3. Model #
4. Capacity GPM
5. Pump exceeds well capacity Yes No
6. If Yes, is low pressure cutoff switch installed? Yes No
7. What methods are used to protect the pump and electrical wiring from vibrations? Torque arrestors Cable guards ☒ Other

Motor

1. Horsepower
2. RPM
3. Voltage
 - a. 110
 - b. 220 ☒

Pitless Adapter

1. Make PT-800
2. Model #
3. Depth 42"

Tank

1. Capacity 42
2. Pressure relief valve? 75

Piping

1. Type Plastic
2. Size 1"
3. NSF and/or BOCA Code approved
4. Depth of supply line 42"

Well data

1. Depth ft.
2. Yield GPM
3. Static water level ft.
4. Will water supply be disinfected by installer? NO

I understand that it is my responsibility to notify the Howard County Health Department when the installation is ready for inspection (otherwise this permit is null and void).

All information given above is true to the best of my knowledge.

Signature of Applicant: Bennett C. Clarke

Date: 2.16.93

Note: A sticker indicating approval/status of the installation will be placed on the well casing at the time of the inspection.

2/18/93
HD-215

OK WPI PRESSURE TANK NOT INSTALLED
RB