

PERMIT

SEWAGE DISPOSAL SYSTEM

MARYLAND STATE DEPARTMENT OF HEALTH*

HOWARD COUNTY

BUREAU OF ENVIRONMENTAL HEALTH

461-9933

P 39090

A REPAIR

DISTRICT _____

DATE 4/9/87

DATE SYSTEM APPROVED 5-14-87

INSPECTOR S. M. W.

INDEXED ✓

Jack Fyock

IS PERMITTED TO INSTALL _____ ALTER X

ADDRESS _____ PHONE 988-9270

SUBDIVISION _____ ROAD 13535 Route 144 LOT _____

PROPERTY OWNER John Pennington

13535 Route 144

ADDRESS West Friendship - 21794

IF GARBAGE GRINDER IS USED INCREASE SEPTIC TANK CAPACITY BY 50% AND ABSORPTION AREA BY 22%.

GARBAGE GRINDER? YES _____ NO X

SEPTIC TANK CAPACITY EXISTING GALLONS NUMBER OF BEDROOMS 5 BR

REPAIR - PERCOLATION TEST TO ESTABLISH SUFFICIENT AREA TO ALLOW FOR FUTURE REPAIRS TO
EXISTING SEPTIC SYSTEM.

PLANS APPROVED BY C. Williams DATE 3/3/87

COVER NO WORK UNTIL INSPECTED AND APPROVED.

NEITHER THE HOWARD COUNTY COUNCIL NOR THE HEALTH DEPARTMENT IS RESPONSIBLE FOR THE SUCCESSFUL OPERATION OF ANY SYSTEM.

NOTE: CLEANOUT REQUIRED EVERY 70 FEET OF SEWER LINE AND/OR AT 90° SWEEPS IN LINES FROM HOUSE TO DRAIN FIELDS.

NOTE: ALL PARTS OF SEPTIC SYSTEMS (I.E., TANK, DISTRIBUTION BOX, TRENCHES) TO BE 100 FEET FROM WELL (UNLESS OTHERWISE SPECIFICALLY AUTHORIZED)

NOTE: IF DEEP TRENCHES ARE USED CALL FOR INSPECTION BEFORE AND AFTER PLACING GRAVEL IN TRENCHES).

NOTE: NO DRY WELL SHALL EXCEED 15 FOOT IN DIAMETER. NO ABSORPTION TRENCH TO EXCEED 100 FEET IN LENGTH.

NOTE: ALL PIPE FROM HOUSE TO SEPTIC TANK MUST BE CAST IRON OR SCHEDULE 40 PVC OR ABS.

PERMIT VOID AFTER TWO YEARS.

NOTE: INSTALL STAND PIPE ON SEPTIC TANK AND DRY WELL. STAND PIPES MUST BE 6 INCHES IN DIAMETER. CAST IRON, CONCRETE OR TERRA COTTA OR PVC OR ABS ACCEPTED. IF TOP OF SEPTIC TANK IS DEEPER THAN 3 FEET, MANHOLE TO GRADE REQUIRED.

NOTE: DISTRIBUTION BOXES MUST HAVE BAFFLES.

BLDG. PERMIT SIGNED

AND RETURNED 3/26/83

Serial # 9782-8014

*INSTALLER IS RESPONSIBLE FOR OBTAINING FINAL APPROVAL ON THIS PERMIT

*CALL 461-9933 FOR INSPECTION OF SEPTIC SYSTEMS.

EH - 2-1186

P 39090

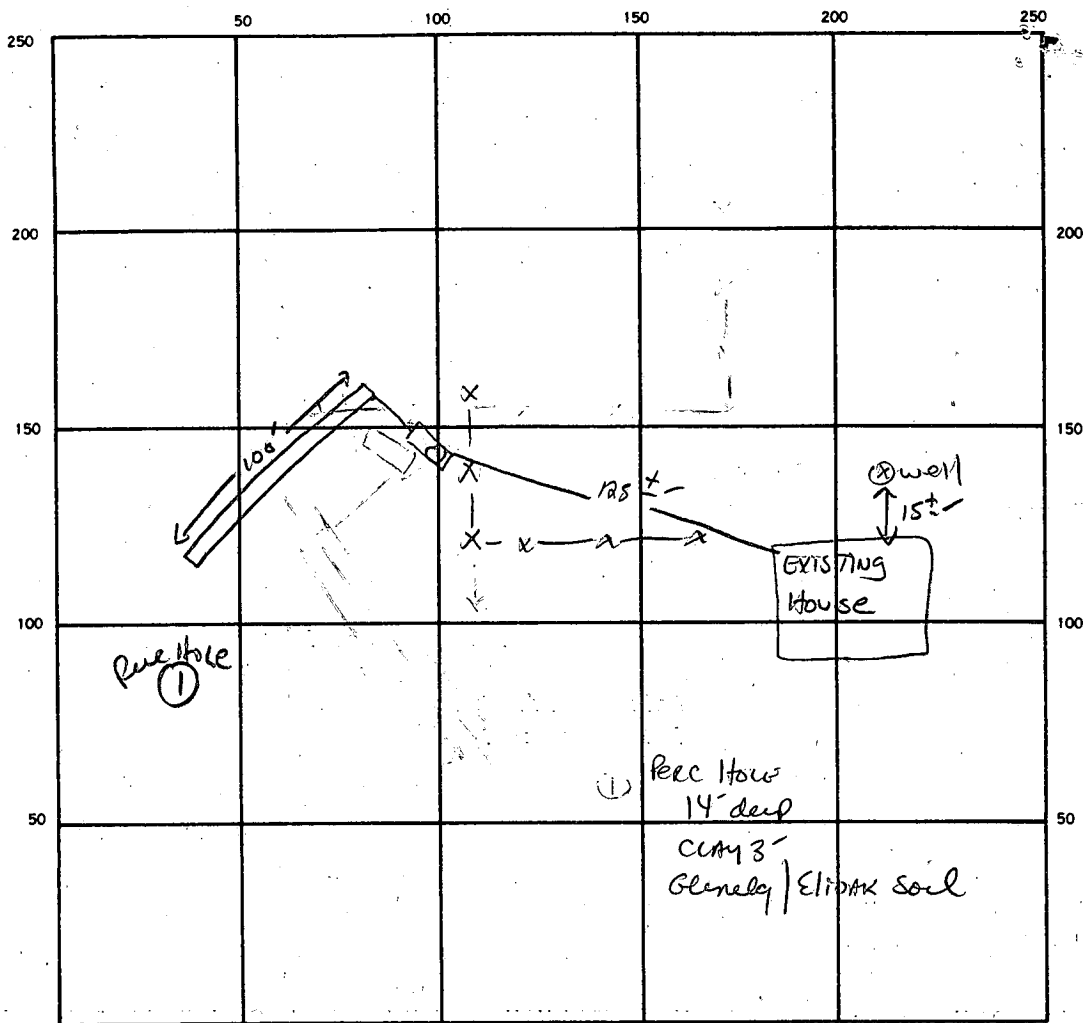

INDICATE NORTH. - NAME ADJOINING ROADWAY AS BASE LINE.

Rt 144

SEPTIC TANK, LEVEL EXISTING CLEANOUTS ✓

DISTRIBUTION BOX, LEVEL _____

DRAIN FIELD/TILE FIELD, DEPTH 10 FT. TRENCH WIDTH 2 FT. INLET DEPTH 3 FT.

EFFECTIVE GRAVEL DEPTH 7 FT. TOTAL LENGTH 100 FT.

NUMBER OF TRENCHES 1 ONE SIDEWALL/BOTTOM AREA 700 SQ. FT.

DRYWELL INSIDE DIAMETER _____ FT. EFFECTIVE DEPTH BELOW INLET _____ FT.

ABSORBENT AREA 700 SQ. FT.

REMARKS _____

DATE SYSTEM APPROVED 5-17-87 INSPECTOR S. Abel

PERMIT

SEWAGE DISPOSAL SYSTEM

MARYLAND STATE DEPARTMENT OF HEALTH*

HOWARD COUNTY

BUREAU OF ENVIRONMENTAL HEALTH

461-9933

P 4/9/87

A REPAIR

DISTRICT _____

DATE 4/9/87

DATE SYSTEM APPROVED 5-14-87

INSPECTOR S. M.

Jack Fyock

IS PERMITTED TO INSTALL _____ ALTER X

ADDRESS _____ PHONE 988-9270

SUBDIVISION _____ ROAD 13535 Route 144 LOT _____

PROPERTY OWNER John Pennington
13535 Route 144

ADDRESS _____

IF GARBAGE GRINDER IS USED INCREASE SEPTIC TANK CAPACITY BY 50% AND ABSORPTION AREA BY 22%.

GARBAGE GRINDER? YES _____ NO X

SEPTIC TANK CAPACITY Existing GALLONS NUMBER OF BEDROOMS 3

REPAIR - PERCOLATION TEST TO ESTABLISH SUFFICIENT AREA TO ALLOW FOR FUTURE REPAIRS TO
EXISTING SEPTIC SYSTEM.

PLANS APPROVED BY C. Williams DATE 3/3/87

COVER NO WORK UNTIL INSPECTED AND APPROVED.

NEITHER THE HOWARD COUNTY COUNCIL NOR THE HEALTH DEPARTMENT IS RESPONSIBLE FOR THE SUCCESSFUL OPERATION OF ANY SYSTEM.

NOTE: CLEANOUT REQUIRED EVERY 70 FEET OF SEWER LINE AND/OR AT 90° SWEEPS IN LINES FROM HOUSE TO DRAIN FIELDS.

NOTE: ALL PARTS OF SEPTIC SYSTEMS (I.E., TANK, DISTRIBUTION BOX, TRENCHES) TO BE 100 FEET FROM WELL (UNLESS OTHERWISE SPECIFICALLY AUTHORIZED)

NOTE: IF DEEP TRENCHES ARE USED CALL FOR INSPECTION BEFORE AND AFTER PLACING GRAVEL IN TRENCHES).

NOTE: NO DRY WELL SHALL EXCEED 15 FOOT IN DIAMETER. NO ABSORPTION TRENCH TO EXCEED 100 FEET IN LENGTH.

NOTE: ALL PIPE FROM HOUSE TO SEPTIC TANK MUST BE CAST IRON OR SCHEDULE 40 PVC OR ABS.

PERMIT VOID AFTER TWO YEARS.

NOTE: INSTALL STAND PIPE ON SEPTIC TANK AND DRY WELL. STAND PIPES MUST BE 6 INCHES IN DIAMETER. CAST IRON, CONCRETE OR TERRA COTTA OR PVC OR ABS ACCEPTED. IF TOP OF SEPTIC TANK IS DEEPER THAN 3 FEET, MANHOLE TO GRADE REQUIRED.

NOTE: DISTRIBUTION BOXES MUST HAVE BAFFLES.

***INSTALLER IS RESPONSIBLE FOR OBTAINING FINAL APROVAL ON THIS PERMIT**

*CALL 461-9933 FOR INSPECTION OF SEPTIC SYSTEMS.

EH - 2-1186

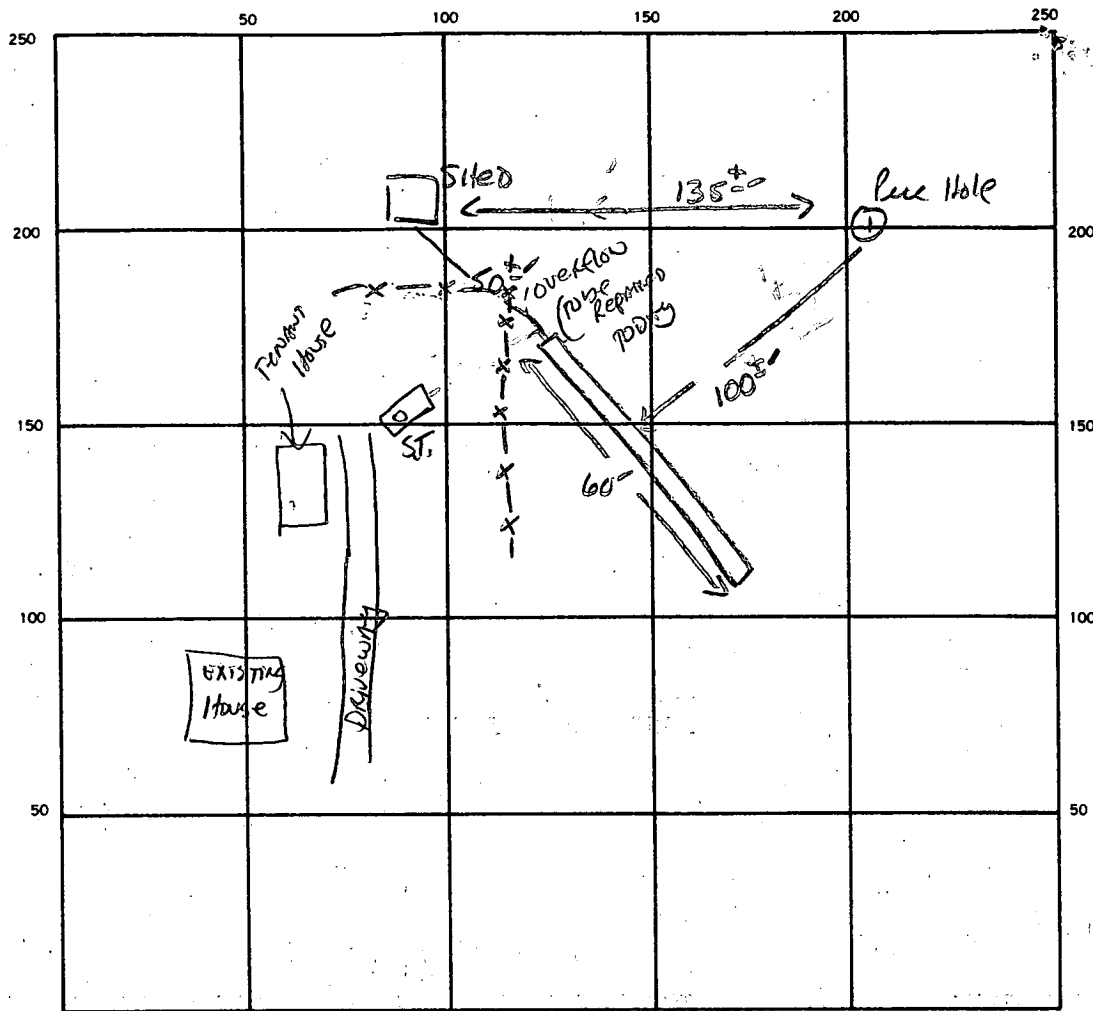

INDICATE NORTH. — NAME ADJOINING ROADWAY AS BASE LINE.

Perc Hole
14" DEEP
CLAY TO 3'
Silt loam micaceous
to 14"

SEPTIC TANK. LEVEL EXISTING CLEANOUTS ✓

DISTRIBUTION BOX. LEVEL _____

DRAIN FIELD TILE FIELD. DEPTH 10.5 FT. TRENCH WIDTH 2 FT. INLET DEPTH 3.5 FT.

EFFECTIVE GRAVEL DEPTH 7 FT. TOTAL LENGTH 60 FT.

NUMBER OF TRENCHES 1 ONE SIDEWALL BOTTOM AREA 420 SQ. FT.

DRYWELL INSIDE DIAMETER — FT. EFFECTIVE DEPTH BELOW INLET — FT.

ABSORBENT AREA 420 SQ. FT.

REMARKS _____

DATE SYSTEM APPROVED S. Ahl 5-14-87 INSPECTOR S. Ahl

13535 Rt 144

West Friendship, Md. 21794

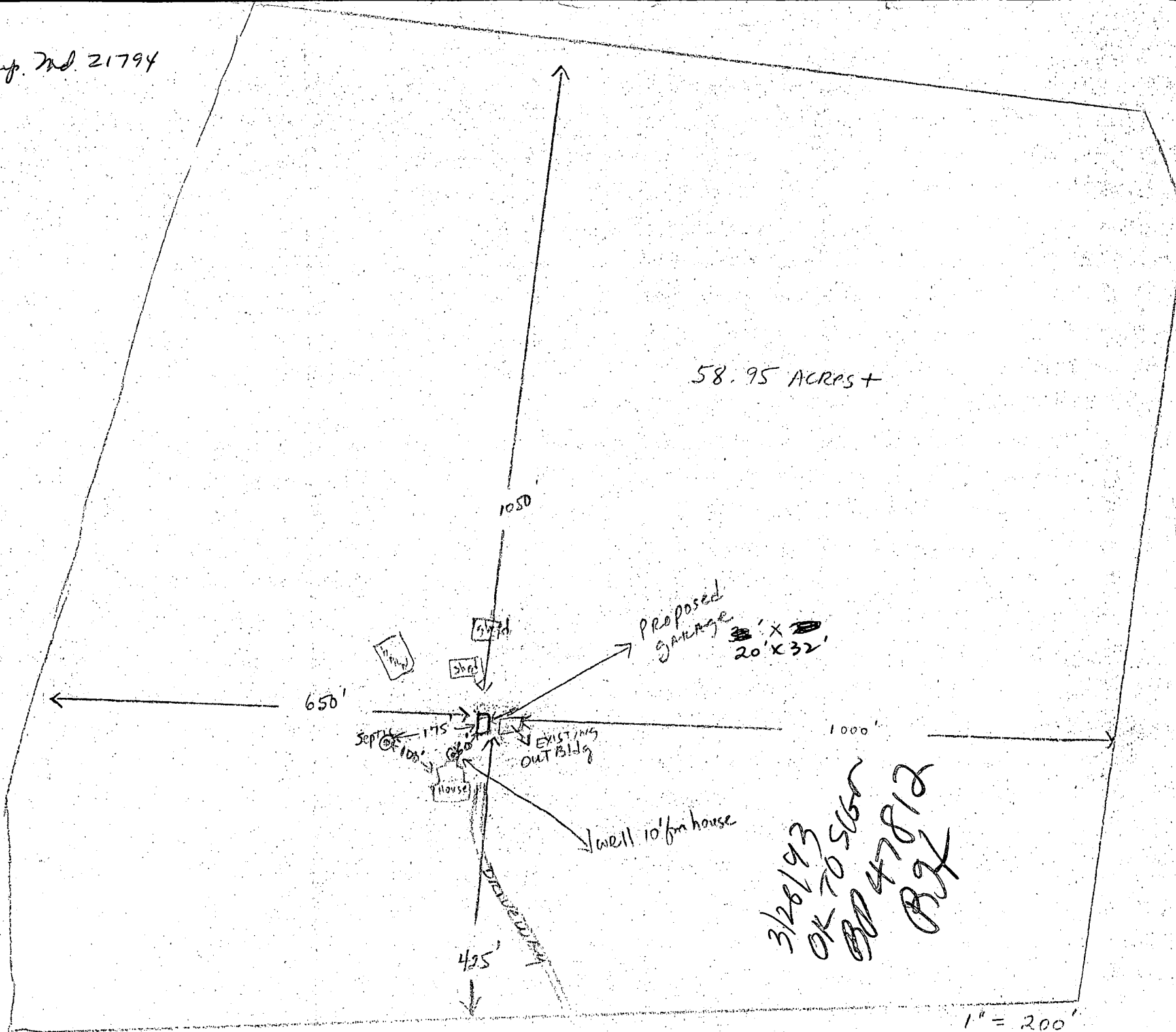

3/28/93
OK TO SLOP
BP 47812
BZ